Showers Overnight, Becoming Sunny
Details on Page 5

Victoria Daily Times

The Home Paper
TELEPHONE 2-3131
Circulation (to 8 p.m.) ____2-3131
Classified (to 8 p.m.) ____2-3131
NIGHT
Night Editor (to 11 p.m.) _2-3135

VOL. 123, No. 206 • VICTORIA, B.C., FRIDAY, AUGUST 31, 1956—28 PAGES • PRICE: 10 CENTS SATURDAY, 14 CENTS

Injured CPA Stewardess Heroine of Plane Crash

Burnaby Woman Led Children to Safety

VANCOUVER (CP) — A painfully injured air stewardess emerged today as the heroine of the Canadian Pacific Airlines crash which took 15 lives in Alaska early Thursday.

Dolores Jordan, 26, of Calgary and Burnaby, B.C., was credited with possibly saving the lives of two girls whom she assited from the wreckage.

The story was told when six of the seven survivors of the crash arrived here aboard a CPA ferry flight. The seventh, Captain Thornton Tweed, 33, of Buranby, was in hospital at Kodiak, Alaska.

Dr. Neil Stewart, CPA aviation medical specialist on the mercy flight, said Tweed was in serious condition with a skull fracture.

Other survivors, arriving were second officer Robert Love, 28, of 2789 Benson Place, Victoria, internal injuries and possible fractured leg; navigator Robert Short, Vancouver, collapsed lung, fractured ribs and bruises; Sharon Edelstein, 16, and her sister, Patricia, 8, daughters of the CPA manager in Hong Kong, both uninjured; and York Sing Chan, 23, Vancouver, face cuts and a black eye.

DOLORES JORDAN
. . . saved two young lives

City Man 'Wounded Internally'

Three—Miss Jordan, Navigator Short and Second Officer Love—were taken to hospital, the two crew members on stretchers. Dr. Stewart said Love was "seriously wounded internally." Mrs. Love flew from Victoria last night to meet her husband when the ferry flight arrived at 4.12 a.m.

Miss Jordan, who suffered painful back injuries, was assisted down the ramp by Stewardess Margaret Kelly of Burnaby, and a CPA official.

Another stewardess aboard the mercy flight, Raymonde Ouelette of Vancouver, described what she learned had happened after the plane struck the mud flats near Cold Bay, Alaska. Some of the passengers and crew were thrown clear and others crawled from the wreckage.

"Dolores looked out and saw they were in the mud and water," Miss Ouelette said, "so she grabbed up lifejackets and put them on the two (Edelstein) youngsters as a precaution and then helped them out of the plane."

Still another stewardess, Evelyn Donnelly, confirmed that Miss Jordan helped the girls from the wreckage before leaving herself.

"They got out through the emergency exit and Dolores helped them towards dry land," Miss Donnelly said. She added that Miss Jordan may have saved the children's lives.

Stewardesses and other officials said Miss Jordan and the two girls were in the extreme rear end of the plane when it struck. York Chan, the only other passenger to escape death, was in the tourist section in the centre of the plane.

Miss Jordan declined to lie down on a stretcher to be carried to a waiting ambulance. Instead she made her way slowly to the front of the vehicle and sat down. Still noticeably shaken, she smiled and told reporters:

"I have no statement to make."

Bodies Being Flown to Vancouver

The stewardesses said Miss Jordan told them on the flight from Cold Bay that all passengers had been requested to fasten thier seat belts before the plane attempted the instrument landing at Cold Bay, a normal refuelling stop for CPA planes bound for the Orient.

Dr. Stewart said bodies of those killed in the crash had been recovered from the mud flats and were at Cold Bay awaiting a plane to fly them to Vancouver. They were due here later today.

He said none of the bodies was burned, despite the fact that part of the plane had caught fire.

"The American navy was the first on the scene," said Dr. Stewart. He said U.S. personnel waded out onto the flats to help the injured and aid in recovering the bodies of those killed.

Dr. Stewart said the passengers who died in the crash suffered various types of injury but none was burned to death. Those who escaped were all in the rear of the plane.

Among the first to leave the plane were the Edelstein girls. As they descended the steps, looking small and hesitant in the glare of the television lights, they spotted their mother, Mrs. Ted Edelstein, who had seen them off at the airport less than 36 hours earlier.

"There you are," cried Mrs. Edelstein as she flung her arms around the two girls.

She was accompanied by a brother-in-law, R. A. Brossard of Vancouver.

Mrs. Edelstein had planned to stay here a week, awaiting the

Continued on Page 2

Mercy Plane Like Ward In Hospital

VANCOUVER (CP)—The interior of the plane bringing here survivors of the ill-fated Canadian Pacific Airlines flight to Tokyo was like a hospital ward.

Seats were adjusted on one side for stretchers of the two critically injured and on other side the others sat, or lay, on specially reclining seats.

The cabin was permeated with the acrid smell of anesthetic.

Stewardesses, under strain for 15 hours, still smilingly helped the patients down the gangway.

First officer T. P. McHaffie, pilot of the plane, said the return flight was made in clear weather. However, his face showed signs of the strain.

Mute evidence of the tragedy was a duffel bag smeared with the tidal mud of Cold Bay, Alaska.

New Weapon?

Russ Admit Tests

MOSCOW (AP)—Russia announced today that it exploded a "new and different" nuclear weapon on Thursday.

The announcement, distributed by the government news agency Tass, did not further identify what the "new type" was like except to say that it was "applicable to arming various kinds of troops."

The announcement also confirmed that the Soviet Union held nuclear tests on Aug. 24, as already stated by President Eisenhower.

GREAT HEIGHT

The announcement said that the explosions were made "at a great height" in order to reduce danger from radioactive fallout.

It is unprecedented for the Soviet Union to volunteer information of this kind. The belief here was that they wanted to make the announcement about the second test before the United States announced it first.

The Soviet government said it was compelled to carry out these new tests "in the interests of its security" because the American and British governments made tests of atomic and thermonuclear weapons this year.

WASHINGTON (AP)—President Eisenhower announced today the Russians have touched off still another atomic explosion. He said this one was more powerful than the test a week ago which had the force of almost 1,000,000 tons of TNT.

'GRUDGE' SWIM SET FOR LUMSDON, PARK

TORONTO (BUP)—Marathon swimming rivals Cliff Lumsdon and Tom Park will stage a "grudge" contest on a six-mile course along Toronto's Canadian National Exhibition waterfront Wednesday.

The Toronto Daily Star, which is sponsoring the swimming race, said the event would settle the question "once and for all" who is the better swimmer.

"I have wanted to settle this for a long time," Park said. "I know I can beat Cliff."

Lumsdon pointed out that at the last Atlantic City swim "I beat Park and I can beat him again."

Shop-Lifting Star 'Framed' Soviets Claim

(UP and AP Dispatches)

LONDON (UP) — Angry Russian athletes cancelled a track and field meet with Britain today. They said their star woman discus thrower was "framed" on a shop-lifting charge.

The leader of the Russian team called off the two-day British-Russian meet scheduled to open tonight as a protest against "the dirty provocation."

"BLACKMAIL"

The 56-member Soviet team issued a "statement of solidarity" with Nina Ponomareva, burly, 210-pound athlete, charging she was "framed" in a try aimed at "blackmailing" this world-famous sportswoman."

"As a sign of protest," the athletic delegation refuses to take part in this match and is returning to the U.S.S.R."

The cancellation was a blow to the newspaper sponsoring the meet. News of the World estimated it would have to refund $56,000 in advance sale tickets.

The bitter East-West hassle flared up to new heights after the British foreign office refused to intervene in the case of Mme. Ponomareva, who was arrested Wednesday and charged with shop-lifting five cheap hats—worth $4.65 all told—from a bargain basement in London.

Mme. Ponomareva, who set the women's discuss throw record in the 1952 Olympics, was free in custody of Soviet consul-general Alexander Stratsen for appearance in Bow street court Thursday.

Neither showed up.

Today there was a strong suspicion she has flown the coop.

Dock workers reported that a woman answering Nina's general description was hustled aboard the Soviet cargo ship Balashlov in the dark of Wednesday night. The Balashov then hastily finished loading, upped anchor and headed for Leningrad.

British police, however, seem to think that 27-year-old Nina is still hiding in the Soviet Embassy.

According to a statement released by the official Soviet news agency Tass, "Nina does not speak English and does not know their existing regulations according to which, in buying goods in British shops, it is necessary to ask for a receipt for the goods purchased."

Tass blamed "certain circles, aiming at preventing by all means the improvement and development of sporting relations between the Soviet Union and Great Britain" for making the "accusation of alleged theft."

"What the Russians apparently do not understand or seem not to understand," answered Harold Abraham, treasurer of the British Athletic Board, "is that process of law in this country cannot be subject to political pressure. They seem to think that action of courts can be influenced by political action."

$550 TODAY

Crossword Prize at New High

Prize for The Times weekly crossword contest jumped to a new high of $550 for a bonus winner today when the tally showed there were no winners of last week's puzzle.

The new puzzle, with its record prize money, appears on page 25, along with the complete answer and explanations for last week.

Main stickler in this puzzle was the answer "play," not "plan," for the definition, "If very complicated may well prove too difficult to follow."

Saanich All Set For Gala Party

(See Also Page 12)

Beaver Lake will be closed to the public tonight in order to permit voluntary work crews to complete arrangements for the municipality's golden anniversary birthday party Saturday.

Facilities, such as parking, catering and seating accomodations, will be set up to entertain a crowd of 15,000 throughout the day from 9.30 to 11.30 p.m.

Saanich officials said the park will be closed also to all cars during the clebrations in view of the limited space in and around Beaver Lake.

PARK IN FIELD

Motorists will use instead a large open field at the entrance to the park as a parking area.

The old Beaver Lake road which connects to the West Saanich road also will be closed during the day.

The Vancouver Island Coach Lines will provide a bus service to and from the lake throughout Saturday.

The bus schedule is as follows: From Victoria to Beaver Lake: 9 a.m, 10.30 a.m., 12 noon, 1.30 p.m., 2.30 p.m., 4 p.m., 5.15 p.m., 6.15 p.m. Returning to the city: 9.55 a.m., 10.45 a.m., 12.30 p.m., 3.25 p.m., 4.30 p.m., 5.40 p.m., 7 p.m., and 7.45 p.m.

WIRE BRIEFS

CCF May Sue Socreds

TERRACE (CP)—The CCF party is considering court action against the Social Credit government over a timber sale north of Terrace, says Frank Howard, CCF MLA for Skeena. He said the sale involved timber on 68,000 acres and the buyers later sold out for $1,250,000.

Texas Rangers Called

AUSTIN, Tex. (AP)—Governor Allan Shivers today ordered Texas Rangers to Mansfield "to co-operate with local authorities in preserving the peace" in a school integration dispute.

Nurse Crash Victim

PONOKA, Alta. (CP)—Sandra A. Long, 21-year-old Wetaskiwin nurse, was killed Thursday when her car skidded on loose gravel on a curve and rolled over in the ditch nine miles east of here.

JUBILEE PROGRAM

The complete program for Saanich golden anniversary celebrations at Beaver Lake Saturday includes all forms of entertainment for young and old, teenagers and children.

The list of events to be held throughout the day and evening is as follows:

9.30 to 11.30—Teenagers' mass swim from Happyland, Elk Lake, to Beaver Lake.
11.30 a.m.—Pipe band concert (schools' pipe band).
2 p.m.—Official opening of Golden Jubilee Celebrations. Introduction of guests. Crowning of Jubilee Queen, 80-year-old Mrs. May Ludlow, of West Saanich Road.
2.30 p.m.—Baby contest, nail-driving contest for pioneer citizens, horseshoe pitching, children's races, old-time bathing suit contest.
3 to 4 p.m.—Band concert (Musicians' Union Band).
3 to 3.45 p.m.—Diving competitions.
4 p.m.—Frogmen display.
5 p.m.—Beard-growing contest.
5.30 p.m.—Presentations to winners of Beaver-Elk Lake swim races.
6 to 8 p.m.—Amateur talent show.
7.30 p.m.—Treasure hunt for children.
8.30 to 11.30 p.m.—Modern dancing (Charlie Hunt's Orchestra) and old-time dancing (Fred Usher and the Hometowners).

Index to Inside Pages

	Page
Cypriot Guns Rake Hospital	2
Harbord, Drake Named Candidates By Tories	2
Jacques Amyot May Attempt Strait	3
North "Sabotaged" By Liberals, Says Bennett	7
Community Chest Drive Rolls Sept. 15	19
Murder Appeals Coming Up Here	19

Ask the Times	15	Entertainment	19	Sports	10, 11
As We Live	16	Finance	8	Stott	5
Bridge	20	Home Garden	5	TV With Lee	21
Classified	20	Island Digest	26	Tobin	4
Comics	18	Penny Saver	16	Why Grow Old?	16
Dr. Alvarez	5	Radio	22	Women	16, 17
Duchess of Windsor	7	Roberts	15	Your Horoscope	23

MID-EAST 'FIRE STATION'

Three shiploads of French troops reached Britain's eastern Mediterranean bastion, Cyprus, today as Anglo-French military build-up in Suez crisis area moved into high gear. Map shows strategic location of terror-ridden island, scene today of new EOKA violence in which four died.

U.S. Viewpoint on Suez Clarified by Eisenhower

(AP and UP Dispatches)

WASHINGTON — President Eisenhower said today the United States fully recognizes the sovereignty of Egypt but is committed to a peaceful solution of the Suez Canal crisis guaranteeing continued international use.

Eisenhower also said Egyptian President Nasser's protest against the U.S. view that the Suez Canal has been "internationalized" by treaty is a misunderstanding of the American position.

Eisenhower told his press conference he and Nasser are talking at cross purposes because the United States simply means that the rights of other nations to use the canal have been guaranteed by treaty and Egypt cannot jeopardize these rights.

Nasser has been adamant that Egypt is full owner of the canal. Eisenhower spoke in reply to Nasser's protests against his Wednesday reference to the canal as having been "internationalized" in 1888.

Eisenhower indicated that the United States would not give up trying to reach an amicable solution even if Nasser rejects the 18-nation, Western plan for international supervision which is to be presented to Nasser in Cairo on Monday.

Eisenhower declined comment on the movement of French troops and ships to Cyprus, 250 miles from the waterway but said he was "very hopeful" of a peaceful settlement.

Meanwhile, diplomatic dispatches from Moscow reported mounting indications of Soviet preparation for "some form of defence alignment" with Egypt.

The dispatches said that after a period of fence-straddling Russia appears to have reached the conclusion that the chance of cashing in on the present trouble and expanding the Soviet foothold in the Middle East is too good to be missed.

$100,000 ANGEL HOVERS OVER CANADIAN HOCKEY

TORONTO (BUP) — An unidentified sponsor with $100,000 to burn was reported today to be ready to announce next Tuesday whether he will finance Canada's All-Star hockey team for the World Championships in Moscow next year.

George Dudley of Midland, secretary-manager of the Canadian Amateur Hockey Association, said: "We need $75,000 and if the sponsor turns it down, we will start an immediate coast-to-coast canvas for the money."

PARLEY HERE SEPT. 10-11

Tax Pact Reaction To Be Revealed?

OTTAWA (CP)—The provinces likely will divulge their decisions in connection with the federal government's tax-sharing offer at confidential talks to be held at Victoria Sept. 10-11, it was learned today.

Federal-provincial deputy finance ministers will mee tto prepare the technical groundwork for ministerial agreements to be signed at a later date.

Informants said it likely will be at this meeting that provincial financial technicians will disclose whether their governments plan to impose their own personal and corporation income taxes or whether the direct tax fields will be rented out to the federal administration.

QUEBEC TO BALK?

Some federal authorities have a hunch that all provinces, except Quebec, will continue to rent out the personal income tax field to Ottawa in return for fixed annual federal payments over the next five years.

However, the outlook on the corporation income tax front is not so clear. It appears likely that some provinces—Quebec, Ontario and British Columbia — will want to levy their own corporation taxes. This would provide them with some degree of flexibility on rates over the five-year period.

Main points in the federal offer made to the provinces last March:

1. Provincial taxpayers would be allowed to deduct from their federal tax payments up to 10 per cent of federal personal income tax, 9 per cent of taxable corporation income and 50 per cent of federal succession or inheritance duties.

2. Provinces would have the option of continuing tax rentals to the federal government or having the central body collect taxes for them, at a fee, on the 10-9-50 basis. It is understood

Continued on Page 2

Wheat Crop Estimate

OTTAWA (CP)—Canada's 1956 wheat crop was estimated by the bureau of statistics today at a better-than-average 512,250,000 bushels. The Prairie portion was placed at 490,000,000 bushels.

REFS CRY 'FOWL' AS HENS TRY SHELL GAME

Petunia Forges Ahead, Hortense Too Tense?

By HUMPHRY DAVY
(Times Egg Reporter)

With a cut-cut, cackle and cluck, nine teams of five hens each are laying for their owners today, as the first Vancouver Island invitation competition for egg producers nears an exciting climax.

So earnest have been the endeavours of the hens, so anxious are they to rack up new records, that the Saanichton Agricultural Fair committee in charge of the unique sporting event has extended laying time to Monday.

Contest, which started last Monday, was to close Saturday. But eager hens won an extension of time.

Egged on by anxious owners, the 45 hens at press time had proudly produced 106 eggs, by official count.

Actual total was higher, but some hens tried to pull a fast one by laying eggs without shells.

A hurried consultation among the referees ruled this fowl play. The hens in question protested, without avail, that shells always come off eggs eventually, why not now?

There have been many surprises since the start of the race. The proud hen "Hortense", owned by J. Armstrong, a favorite in the race has dropped down to fourth place. Hortense, whose picture appeared in the Times Wednesday, has laid four eggs.

Jockeying ahead in first place is "Petunia", owned by A. C. Phillips, Santa Clara road.

Petunia, a descendant of a long line of aristocrats, pulled ahead of her competitors by laying two eggs a day since the start of the contest.

Fair officials said they are amazed at her stamina. "She just keeps poppin' the eggs," they said. "She's in for a gold medal if she keeps this up."

Tieing for second place are the hens of Olive Kingcott, Wilkinson road and Sid Biggs, Carey road. The birds of Capt. H. E. Hubbard, Metchosin and C. P. Gilmore, Old West road, are running beak and beak in third place.

Fourth place, P. Goddard, Claremont road, V. Virgin, Veyeness road, and J. Armstrong.

Running last and badly off form is the plucky hen "Daisy" owned by Herb Minter, East road, with a total of two.

Thet Russian gal athlete must o' thought she wuz goin' t' play a couple o' double-headers.

★ ★ ★

M' Uncle Zeke has a question fer them tax experts thet are comin' here: How d' ye git inta th' tax-payin' bracket?

★ ★ ★

Thet ought t' be some celebration in Saanich t'morra. It's taken 'em fifty years t' git ready.

PRAYER FOR TODAY

O GOD, watch over all who begin attending school soon. Alert them to traffic signals and safety zones. Keep them from thoughtless action and unwarranted adventure. May respect for life guide all those who drive buses, trucks and cars; through Jesus Christ. Amen.

MONTY DRAKE

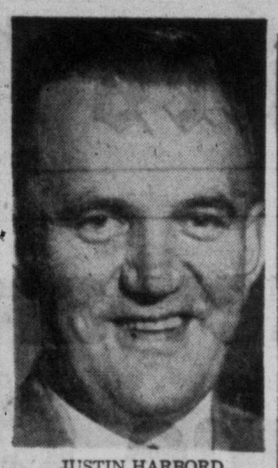

JUSTIN HARBORD

Tories Name Harbord, Drake

A plea for a "return to political morality" in B.C. was made here Thursday night by provincial Progressive-Conservative leader Deane Finlayson.

Fresh from his victory in the Supreme Court contempt action, Mr. Finlayson coupled his damand for stability in the affairs of the province with a slashing attack on the "boast, bombast and baloney" of the Social Credit government.

He was given an enthusiastic reception by an audience of 60 Tories at a nominating meeting in St. Mary's Hall.

TWO NAMED

Two candidates were selected, one in Oak Bay and one in the three-seat Victoria riding. The way was left open for two more candidates in Victoria, if they can be found before nomination day Wednesday.

Contesting the Oak Bay seat for the Progressive-Conservatives will be Justin Harbord, 40-year-old insurance company head making his first bid in provincial politics.

City lawyer Monty Drake, who said the party has a "good chance to gain a foothold" in the next legislature, is the Victoria candidate.

Tone of the meeting was set by the party's youthful provincial campaign organizer, Gowan Guest of Vancouver, who said the party is fighting its way back in B.C. after a period of "humiliation."

Mr. Harbord, attacking the government's free-spending financial policies, said Premier Bennett "will soon have us convinced that the New York bankers owe us money."

"Social Credit, like every other splinter group, will shortly die out in this province," Mr. Harbord said.

Mr. Drake admitted the Progressive Conservative Party was in no position to form a government, but was entering the Sept. 19 election with more confidence than in 1953.

Mr. Finlayson, who did not arrive at the meeting until 10 p.m. after flying over from a television appearance in Vancouver at 8 p.m., said the Progressive Conservatives were the only party with firm principles.

"Our purpose is to give the people something in which they can believe," he said.

The party had a responsibility to expose the weakness of the government and offer a strong alternative.

OPPORTUNISTS

The Social Credit Party he described as a "curious combination of opportunists and misguided people."

Conservatives who joined Social Credit in 1952 and 1953 have found it is not what it was represented to be and are returning to the Progressive Conservative fold, Mr. Finlayson said.

Commenting on the Supreme Court decision which threw out former lands and forests minister R. E. Sommers' contempt of court action against himself and two Vancouver newspapers, Mr. Finlayson said:

MOTLEY CREW

"When somebody called their bluff, took issue with them, and took them into the courts and laid bare their true characteristics, when the facts were laid before an impartial body, the decision was against this motley crew of opportunists and for that we can be thankful."

Mr. Finlayson attacked Premier Bennett for "putting a dollar value on votes" by offering a $28 tax rebate to homeowners if the government was returned to office. It was sheer bribery, he said.

The provincial leader repeated his party's pledge to increase the government's per capita grant to all municipalities to $16 in place of the government scheme.

VANCOUVER ENTRIES

FIRST RACE—One mile and 70 yards:
Tessella (Longo) 107
Dainty Colleen (Frey) 112
Our Wrecker (Pederson) 115
South Hill (Fugate) 113
Mr. Bully (Guarasci) 111
Kentilla (no boy) 117
Sharp Regards (Yeutter) 120
Actland (Sivewright) 112
Hindu Fleet (Broomfield) 110
Honey Bill (Coppernoll) 120
Also eligible:
Duncan (Williams) 115
Inveresk (Yeutter) 115
Flying Abbey (Coppernoll) 116
Beyond Reach (Broomfield) 115

SECOND RACE—Six furlongs:
Kahi (Frey) 115
Countless Lindy (Arterburn) 117
Bay Reader (Longo) 115
Temulac (Coppernoll) 108
Mount Baker (Ulrich) 106
Mystery Play (Broomfield) 112
Arioso (Ventrella) 120
Light Mist (Fugate) 112
El Charro King (Pederson) 115

THIRD RACE—Six furlongs:
Prudent John (Sivewright) 116
Celo (Frey) 115
Fair Lil (Filipchuk) 110
Lady Sadie R. (Arterburn) 110
Lady Pat (Fugate) 110
Maltese Belle (Broomfield) 112
Ifis Jack (Longo) 108
Broken Bottles (Ventrella) 111
Vance (Williams) 111

FOURTH RACE—Six furlongs:
Passin (Ventrella) 126
Militant (Pederson) 117
East Weymss (Williams) 112
Plovers Call (Broomfield) 110
Too By Fore (Arterburn) 115
Radiant Rab (Sivewright) 115
Dobry (Howe) 110
Lauriston (Coppernoll) 112
Vidette Lad (Guarasci) 110
Speedy Gal (Ulrich) 117
Also eligible:
Grandpa Sam (Frey) 122

FIFTH RACE—One mile and 70 yards:
Baby Rose (Arterburn) 116
Barnton (Coppernoll) 121
White Mountain (Fugate) 116
Captain Turley (Williams) 119
Lady Cara (Broomfield) 111
Bognor Regis (Sivewright) 116
Noble Heritage (Frey) 120
Easters Epic (Pederson) 119
Ardent Hope (Howe) 111

SIXTH RACE—Six furlongs:
Kings Orb (Williams) 117
Harvester (Arterburn) 115
Gone South (Sivewright) 109
Three Banners (Frey) 117
Camilla B. (no boy) 109
Cowdenbeath (Pederson) 109
Canland (Guarasci) 104
Consider II (Broomfield) 109
Flying Flute (Fugate) 122
Arden Drive (Coppernoll) 109

SEVENTH RACE—Mile and quarter:
Mahe Mike (Sivewright) 120
Escape (Ulrich) 112
Avondale (no boy) 118
Intolerable (Williams) 112
Li-G-Boy (Frey) 120
Lucky Land (Pederson) 113
Tiu Lyke (no boy) 115
Ricky J. (Broomfield) 113
Ka-Van (Howe) 106
Jessie Mae (Arterburn) 108

EIGHTH RACE—Six furlongs:
Fair Sex (Fugate) 117
Miss Humbug (Filipchuk) 117
My Recompense (Frey) 112
Marvern (Broomfield) 110
Royal Glory (Guarasci) 115
Some Doings (Sivewright) 114
Judge Carter (Hsieh) 112
Man O' Spirit (Yeutter) 120
No Home (Coppernoll) 115
Sigh Queen (Arterburn) 117
Also eligible:
Agnes May (Arterburn) 112
Disclosing (Broomfield) 115
Colonel Brooks (Pederson) 117
Lady Anston (Broomfield) 107

FIRST SUB. RACE—Mile and sixteenth:
Prosel Anue (Sivewright) 112
Come On Steve (Broomfield) 110
High Justice (Pederson) 120
Dairy (Coppernoll) 115
Sunday Painter (Williams) 120
Galacope (Yeutter) 120
Robbies Boy (Longo) 110
Silent Warrior (Arterburn) 115
Storm Sue (Filipchuk) 117
Also eligible:
Air Lord (Williams) 115
Pardina (Arterburn) 112
Permit Me (Longo) 115
High Holiday (Howe) 115
Lady Asia (Pederson) 117

SECOND SUB. RACE—Six furlongs:
Con Brio (Sivewright) 113
Cabar Feidh (Arterburn) 113
Flathead (no boy) 117
Indian Springs (Frey) 113
Soul Talk (Coppernoll) 110
Sunrima (Longo) 105
Mr. Eyes (Ventrella) 120
Learn To Swim (Longo) 105
Jane Grey (Pederson) 110
Pulse (Fugate) 113
Also eligible:
Most Of All (no boy) 110
Barastar (Howe) 112

Three Players Fined For Misconduct

WINNIPEG (CP) — G. Sydney Halter of Winnipeg, commissioner of the Western Interprovincial Football Union, announced Thursday night that three players have been fined for conduct resulting in match penalties in recent league games.

Guard Ron Atchison of Saskatchewan Roughriders was fined $50 for his match penalty in a game against Winnipeg Blue Bombers at Regina, Aug. 25.

Tackle Lorne Reid of British Columbia Lions and tackle Reed Henderson of Edmonton Eskimos were fined $25 apiece for their actions in a game at Vancouver, Aug. 27.

FOR LABOR DAY

Inflation Big Danger, Says Gregg

OTTAWA (BUP) — Canadian workers, now enjoying an exceptionally high standard of living, should maintain a "constant care and watchfulness" against inflation, Labor Minister Milton Gregg said in his annual Labor Day message.

"We should not take our present growth and well-being for granted," Gregg said. "The health of an economy, like that of an individual, requires constant care and watchfulness."

Inflation, he said, is "one of the chief threats to our economic health," and "it is important that Canadians in all walks of life make every effort to acquire still higher levels of productivity."

"In the meantime," he added, "all of us should practice moderation and restraint in determining policies and programs that are likely to place additional demands on the available supply of goods and services."

Gregg pointed to the all-time records being set in employment, average weekly earnings and construction as signs of the exceptional prosperity in this country today. There is a "sober confidence," he said, that conditions will remain generally good in the foreseeable future.

Organized labor has grown tremendously, the minister noted. There are now 1,351,600 trade union members in Canada, he said, almost four times the strength of the labor movement in 1939.

. . . TAX PACT

Continued From Page 1

the federal collection fee would be fixed at about 2 per cent of personal income tax and ½ of 1 per cent of corporation tax.

3. Provinces would be paid equalization subsidies out of the federal treasury to bring all up to the average weighted per capital level of Ontario and B.C., the two wealthiest, in the income-succession fields.

EFFECTIVE APRIL 1

The new offer is to go into effect next April 1 at hte termination of the current five-year tax rental agreements. The federal plan has already been approved by Parliament.

A provincial government spokesman here said the talks would be "strictly on a technical level."

"We will examine every aspect and every affect of the proposal in order to report appropriately to our principals," the spokesman said. "There will be no policy decisions or disclosures."

The Victoria meeting will be the first time a parley of deputy ministers have had a formalized document to analyze, the B.C. government official said.

All sessions of the meeting will be closed and no information will be given out on the deliberations.

Victoria was chosen as the site because many of the officials attending the meeting will be at the convention of the Institute of Public Administration for Canada opening here September 16.

. . . STEWARDESS

Continued from Page 1

arrival of her husband, CPA manager in Hong Kong.

"Are you all right, Sherry?" said Mrs. Edelstein. Sharon had been reported injured earlier.

Trailed by a group of reporters, the family hurried through into the waiting room and outside to an automobile.

"No, I'm sorry, not tonight," said Mr. Brossard to reporters. "Please don't talk to the girls."

Stewardesses said they had behaved "beyond all expectations" on the trip back to Vancouver.

Sharon and Patricia were on their way back to school in Hong Kong. Another sister, Verona, 14, is staying with her grandparents, Mr. and Mrs. G. E. Edelstein, in Regina.

Mrs. Edelstein said Sharon wanted to be a stewardess.

DREW WELL, CHEERFUL; WILL RESUME HOLIDAY

OTTAWA (CP)—Hon. George Drew told reporters Thursday he is feeling well and will lead the Progressive Conservative Party into battle in the next federal election expected in June, 1957.

Tanned and cheerful, the 62-year-old Opposition leader in the Commons made the statement to reporters shortly before he and Mrs. Drew left Ottawa by air for a three-week holiday in Bermuda.

The holiday was ordered by Mr. Drew's doctor following a six-day medical checkup in the Montreal Neurological Institute. The checkup, made after Mr. Drew had complained of tiredness, showed he is in good health and needs only complete rest after a strenuous session of Parliament.

CATAPULTED 50 FEET

Loose Seat Saved Oriental's Life

VANCOUVER (CP)—A "loose seat" saved the life of York Sing Chin, only Oriental to survive the crash of the CPA airliner at Cold Bay, Alaska. Ten Orientals were among the 22 persons aboard the plane bound for Tokyo.

"I owe my life to the fact I was sitting in a loose seat," York Sing Chin told interviewers at the airport early today when he returned here aboard a rescue plane.

The youth, who was going to China to be married, stumbled off the plane, battered, and with black eyes.

He was thrown 50 feet by the impact of the crash, still strapped to his seat.

"I don't remember much," he said. "The plane just blew me into the air."

When he came to he was still sitting in the seat.

"I was still strapped in. I was a long way from the wreckage, perhaps 50 feet. The seat must have been loose or something.

"Someone came and helped me out of the seat. I could walk by myself."

Children Unhurt, Smiling After Crash

BY DUNCAN HOLMES
Canadian Press Staff Writer

VANCOUVER (CP) — Two children who Wednesday night walked without assistance from a crashed Canadian Pacific Airline's plane through the mud flats of the bleak Alaska west coast, walked smiling from a rescue plane here this morning.

Sixteen-year-old Sharon Edelstein and her seven-year-old sister Pat were among six survivors who came back from the crash scene. They were not injured.

Stewardess Margaret Kelly of Vancouver who flew back with survivors said the Edelstein children were gay and laughing on the 1,710 mile trip back to Vancouver. They ate sandwiches during the journey.

Sharon was dressed in slacks and sweater and her young sister wore a colored dress as they ran from the steps of the plane into the arms of their mother.

Mr. Edelstein is CPA manager in Hong Kong.

Stewardess Kelly told reporters the two children had been assisted from the plane by 26-year-old Dolores Jordan of Calgary and Burnaby.

Miss Jordan, one of three stewardesses on the Tokyo flight, had instructed all passengers to tie on their life jackets after the huge silver and white plane crashed and slid across the tidal flats.

Suffering from a strained back she then assisted the two children from the plane. Both children had been sitting in a rear seat.

ASSISTED FROM PLANE

This morning Stewardess Jordan stumbled into the arms of her parents Mr. and Mrs. Robert Jordan after two attendants had assisted her from the mercy plane.

Her eyes were filled with tears as she hugged both her parents and said "oh mother," before she was taken to hospital in an ambulance. Both parents had come from a holiday at Trail, B.C., to meet the survivors' flight.

Two other stewardesses killed in the late-night crash were identifed by CPA as Evelyn Lee, 26, of Vancouver and Anita Wong, 25, also of Vancouver.

Stewardess Lee took the place on the death plane of another stewardess who was sick.

The 26-year-old girl had completed her month's flying time and was not scheduled to work until next Sunday.

Death for All If Wings Had Stayed On

VANCOUVER (CP) — A freak parting of fuselage and wings probably prevented loss of life of all aboard in the slithering crash of a Canadian Pacific Air Lines DC-6B airliner early Thursday at Cold Bay in Alaska.

This was the opinion expressed today by assistant chief CPA pilot Bill Roxborough, pilot of the airliner which returned six survivors of the crash to Vancouver.

He reported that at the moment of impact on Tidal River flats, 2½ miles from the Cold Bay airstrip, the fuselage or body of the aircraft parted from the wings and slid far ahead of them.

GAS FIRE

The main gas tanks in the wings burst into flame almost at the same time, he said he had learned.

"If the plane had stayed all in one piece, there is little doubt all aboard would have perished," he said.

He said he had learned nothing at Cold Bay to substantiate a report that one or more of the big plane's engines was afire when it crashed.

But he said engine failure at the moment of the runway approach turn could have been the main cause of the crash.

Weather conditions at the time gave a 500-foot ceiling and visibility of close to three miles, he said.

"It would appear that something happened just as (Pilot Thornton) Tweed was makhis approach turn from the north that caused his aircraft to suddenly lose altitude and crash."

Death Ends 2-Hour Ordeal For Lad, 14

VANCOUVER (CP) — A 15-year-old boy was drowned Thursday after clinging to an overturned boat for more than two hours in the water off Point Roberts.

Norman Watson was drowned when he attempted to swim to shore. He disappeared about 10 yards from the boat. A companion, 14-year-old Wayne Cannon, stayed with the boat for another 1½ hours and was rescued by a passing boat.

The two boys were fishing when their nine-foot boat was overturned by a riptide about one mile from shore. Both developed leg cramps and after the Watson boy went under the water the other boy managed to paddle the boat with his hands toward shore until picked up about one-half mile out.

Quebec Has Surplus

QUEBEC (CP)—Finance Minister Gagnon today announced that Quebec ended the 1955-56 fiscal year with a surplus of $294,553.

Cypriot Guns Rake Hospital

Four Killed as Terrorists Free Prisoner-Patient

NICOSIA, Cyprus (UP)—Four persons were killed today in a gunfight that blazed through the corridors of Nicosia hospital when Cypriot gunmen freed a suspected EOKA terrorist.

The battle broke when Cypriot gunmen entered the hospital to try to free the prisoner, who had a $15,000 price on his head. They mingled with the patients—as they had on two previous liberation attempts—and opened fire when the prisoner came down a hall with his escort.

For seven minutes the hospital was the picture of a wild west bank holdup. Bullets splattered the walls in all directions and there was the chatter of submachineguns and the rapid fire of pistols and rifles.

The prisoner bolted toward the upper floors of the hospital and was believed to have seized a submachinegun. All entrances to the hospital were barricaded. Authorities feared he might try to shoot his way out.

Paratroopers, intelligence corpsmen, men of the Staffordshire regiment and police searched all male patients after the attack. They looked in and under beds for the missing patient.

He was the third dangerous EOKA suspect who used the hospital as a road to freedom. Criticism was mounting hourly against security regulations at the hospital.

STUDENT AND TEACHER
MEN'S CLOTHING SPECIALS
SLACKS In fine all-wools, worsteds, Donegals, Oxfords. $19.50 values for only $13.95
SPORT JACKETS From $19.95
SOME HARRIS TWEEDS At only $29.95
SPORT SHIRTS Good $7.95 values, only $5.95
DRESS SHIRTS McMaster Special $3.50
3 for $10.00
ALL-WOOL WORSTED SUITS
All Reduced to Sell, only $29.95 $39.95 $49.95 $59.95
See One of the Largest Selections of Fine Clothes at Down-to-Earth Prices . . . at
JOHN McMASTER
Men's Store, 1012 Fort — Lots of Easy Parking

Have a GOOD RUM for your money

LEMON HART RUM
DEMERARA
This advertisement is not published or displayed by the Liquor Control Board or by the Government of British Columbia

MORE EFFICIENCY!
LESS FUSS!
WHEN YOU CONVERT YOUR KITCHEN RANGE to OIL WITH A NEW CYCLOS OIL BURNER

YOUR KITCHEN RANGE CONVERTED FOR ONLY $175.50
PAY NO EXTRAS
PRICE INCLUDES
• Barrel • Stand • Permit and Inspection • Installation • Copper Coil • Standard Oil Contract And All Fittings
★ WE SELL
★ WE INSTALL
★ WE SERVICE
C. J. McDowell
Plumbing and Heating Ltd.
1000 Douglas Street
Phone 3-4138

More Coffee?

Brazil has been testing portable aluminum irrigation systems to increase the coffee crop. Results are startling; yield per tree is more than doubled. Even if applied only to half of Brazil's coffee crop, production would be increased by 3,700,000 bags!

Our own Canadian farmers have found endless ways to use Canadian aluminum: Piping for orchards, field crops and stock . . . foil for mulching . . . roofing and siding for barns, brooders and silos . . . cans and pails for dairy farms.

Canadian output of primary aluminum is being further increased to supply the makers of these and a thousand other products useful in agriculture, industry, defence and the home.

ALUMINUM COMPANY OF CANADA, LTD. (ALCAN)

Let's Go GARDENING this Holiday Weekend!

That Fall Gardening Season is nearly here . . . it's time to prepare your grounds with the help of quality supplies and equipment from Victoria's favorite Garden H.Q.
SOW YOUR LAWN!
You can start it now, and for best results, use S. & P. No. 1 Mix!

Fall Rye Grain
Hose — Sprinklers
Bulbs
Garden Tools
Helpful Advice
FERTILIZER, TOO!
At S. & P. choose Burns' O.K. Vigoro, Milorganite or Blue Whale. Every lawn and garden needs fertilizer now!
Scott & Peden Ltd.
506 CORMORANT ST. 4-7181

pf ... means money
NEED MONEY FOR YOUR HOLIDAY?
Get $25 to $2500
Everyone needs an annual holiday and many of your friends and neighbors make certain they take and enjoy that holiday with the help of a PF HOLIDAY LOAN. Make your plans . . . then see PF for the cash you need to complete those holiday plans. Phone first, if you like, and let us start working on YOUR PF HOLIDAY LOAN!
Borrow $25 to $2500 wherever you see this PF symbol.
PACIFIC FINANCE CREDIT LTD.
ART DAWE, Manager
Room 210, 1207 Douglas St.
Phone 5-2401

FURNITURE FOR THE BRIDE AND GROOM
3-Room Groups for the Bride and Groom
FREE ALL-CHANNEL ANTENNA
COMPLETE WITH ALL HARDWARE
WITH THIS WONDERFUL
21-INCH GENERAL ELECTRIC ULTRA-VISION TV

Exactly as shown, this brand-new G-E 21-inch Ultra-Vision Console has a swivel base, all-wood cabinet and comes in a choice of finishes. Your All-Channel Antenna absolutely free . . . See this set today!
★ NO DOWN PAYMENT
★ IMMEDIATE INSTALLATION
MACDONALD'S
FURNITURE AND APPLIANCES
752 FORT 3-1171
NO DOWN PAYMENT ON 3-ROOM GROUPS
FURNITURE FOR THE BRIDE AND GROOM

ROLLING BONES GATHER NEW LAWS . . .

TORONTO (CP) — A dismayed Toronto civic parks commissioner said Thursday the rolling bones on the city's park picnic tables aren't all from chickens.

Commissioner George Bell said a number of open-air lovers have been taking cards and dice as well as food to the park and using the city's tables for gambling, and, he says, there's no law to stop them.

Apparently public gambling isn't illegal as long as there is no operator taking a percentage of the pot, and anyone can gamble in the park, except on Sundays.

Mr. Bell said he is preparing to revise the civic laws in order to stop the gamblers.

TOPS IN TEENS

'Rip Van Winkle' Teen-Ager Comes Awake in Classroom

The Rip Van Winkle of the 'teen-age set is young Ted Espley, 1194 Clovelly Avenue.

This summer, he admits, he spent most of his mornings in bed, but there was a good reason.

"I went with the S. J. Willis Band to Waterloo in June and we didn't have very regular hours," he explained. "So I've been kind of catching up."

In the afternoons Ted has been helping his dad by scraping off the windows of the Espleys' newly-painted house. "It was lots of fun but we're finished now, so I guess I'll just play baseball until school starts."

He darted a glance at the kitchen but his mother hadn't heard.

Ted will come out of hibernation at the sound of the first school bell. He's a wide-awake boy in the classroom, and has won academic awards in Grades 7 and 8, where he was among the five top students in his class at S. J. Willis Junior High School. This year he'll enter Grade 9.

Ted plays oboe in the SJ Band and gets his best marks in science, English, math and music. He hasn't decided on a career yet. Ted is the 14-year-old son of Mr. and Mrs. Edwin Espley.

SIX FAIL IN CHANNEL

Jacques Amyot May Try Strait

MONTREAL (CP)—Jacques Amyot of Quebec City, the only French Canadian ever to swim the English Channel, said Thursday he will attempt either Lake Ontario or the Strait of Juan de Fuca next summer.

Amyot, who conquered the channel earlier this year said he thinks "my friends in Quebec would prefer to have me try the difficult Strait of Juan de Fuca."

DOVER, Eng. (CP) — Jack Cloutier, 24-year-old Montreal student, was pulled out of the water today 4½ hours after he left Cap Gris Nex to swim the channel from France.

Severe seasickness and the cold forced the young marathoner to give up his attempt to earn enough money from the swim to study painting in Paris.

FOLKESTONE, England (CP)—Three women and two men tried to swim the English Channel from France to Britain Thursday but all failed after gallant attempts.

The last to give up, sturdy Elizabeth Wijd of South Africa, quit when she was only four miles off St. Margaret's Bay on the English coast. She had been in the water more than 12 hours and was finally defeated by choppy water, cold and tricky tides.

Diana Cleverley of New Zealand collapsed in the water near the Goodwin light ship. She was taken to the hospital in Dover exhausted. A hospital spokesman said that "all she needs is a rest."

Others who failed after early morning starts at Cap Gris Nez on the French side were another New Zealand girl, Margaret Sweeney; Mihir Sen, a Calcutta lawyer, and Ian Tirrell of Great Britain.

O.C. CRICKET

LONDON (Reuters) — Today's cricket results:

Australians 226 for 8 declared vs. Gentlemen of England. Match abandoned. No play today, wicket saturated.

Surrey 96, Lancashire 40 for 2. Match abandoned, no decision. No play today, wicket saturated.

Somerset 37 and 139, Hampshire 139 and 60 for 4. Hampshire won by 6 wickets.

Sussex 148, Glamorgan 7 for 0 wicket. Match abandoned, no decision. No play today, wicket saturated.

Yorkshire 238 for 9 declared and 237 for 5 declared. MCC 113 and 174. Yorkshire won by 188 runs.

Essex 180, Warwickshire 124 for 8. Match drawn. No decision.

Leicestershire 236 and 164, Worcestershire 175 and 198 for 9. Match drawn.

Nottinghamshire 197 and 123, Gloucestershire 132 and 18 for 5. Match drawn.

YWCA Calendar

Monday: Debettes teenage club will meet at 7.30 p.m.

Tuesday: Twilight Singers and Lorna Langley, harpist, will entertain Old Age Pensions No. 3 at 2.30 p.m. Subdebs will meet at 7 p.m., and there will be a meeting of Girls' Y-teen presidents at 7.30.

Wednesday: Chatelaine Club will meet at 7.30 and Empire Social Club for newcomers from overseas will meet at 8 p.m.

B.C. ELECTION ROUNDUP

'Several Sets of Books' On Debt, Admits Martin

VANCOUVER (BUP)—Health Minister Eric Martin said Thursday night the Opposition members are right when they say the Social Credit government must keep several sets of books to justify its claim of debt reduction.

"Sure we do," Mr. Martin told an election meeting at Alexandra School in Vancouver.

"There's nothing wrong with the way this government conducts its financial affairs."

MARTIN

He claimed the government has reduced the debt from $191,000,000 in 1952 to $115,000,000 "and we'll have it cleared off in 1962."

He said the government has several sets of books "because the public utilities commission, the power commission, toll highways and bridges authority and the Pacific Great Eastern Railway are separate entities."

He bubbled: "We're going to be wealthy beyond our wildest dreams. After the pipeline comes in and we can market natural gas and oil, the money will flow in."

Vancouver Centre candidate Alex Matthew challenged Saskatchewan Premier Tommy Douglas to explain his government's "shabby treatment" of old-age pensioners. Mr. Douglas is due to arrive in Vancouver next week.

Matthew claimed Saskatchewan old-age pensioners get as little as $7.50 a month cost of living bonus. B.C. government pays $20.

His running mate Les Peterson accused Liberals and CCF of "juggling their principles at the drop of an election writ."

Saanich Meet

Saanich candidates have been invited by the Elk and Beaver Lake Ratepayers and the Saanich Voters' Association to share the platform at a meeting Sept. 10 in the Lake Hill Women's Institute Hall.

20% Worse Off

CHILLIWACK — Saskatchewan MP Hazen Argue says the Canadian farmer is worse off than he was in 1939.

The CCF member for Assiniboia told a meeting in Chilliwack that the farmer is squeezed between cost price and selling price and "unless we do something about it soon, Canadian agriculture is going to deteriorate."

Mr. Argue, who said he is visiting British Columbia "to return the courtesy of an unsuccessful Social Credit invasion of Saskatchewan," claimed that on the basis of pre-war returns Canada's farmers are nearly 20 per cent worse off than in 1939.

'Highest Court'

Saanich Social Credit candidate John Tisdalle Thursday night defended Premier Bennett's decision to call a provincial election before his four-year term was up.

"It was called to give the people the opportunity to govern the destiny of their own affairs," he told a meeting in Strawberry Vale Hall.

"This is the highest court of appeal. The opposition is not the most important source of public opinion—the ballot box is."

It was only right that the people should have the opportunity of approving government policies and achievements.

'No Comment'

PORT MELLON—Premier W. A. C. Bennett runs a "no comment government," it was claimed here by Mackenzie CCF candidate Tony Gargrave.

"The premier has refused to explain his failure to clean house in the face of allegations of bribery and patronage in forest resources and road construction," Mr. Gargrave said.

Fernie Liberal

FERNIE (CP)—K. N. Stewart of Fernie was named Liberal candidate to contest the Fernie riding in the Sept. 19 provincial election.

His nomination was the only one placed before the convention.

Sommers Speaks

TRAIL—R. E. Sommers, former lands and forests minister now seeking re-election in Rossland-Trail riding, claimed Thursday night that a Liberal proposal to create an independent highway commission "would strike at the basic roots of democracy."

"Everyone in the government must be responsible to you," Mr. Sommers told an audience of 80 people at a rural meeting.

The phrase "independent board" frightened him, Mr. Sommers said, because it meant members would be "responsible to no one and would be a step towards dictatorship."

The former minister defended the government's debt reduction policies which he said would result in greater benefits with more funds for construction of roads and bridges.

Previous governments also did not list contingent liabilities as part of the province's debt, he said.

Mr. Sommers, who resigned his portfolio in February to fight allegations of corruption in his handling of lands and forests business, drew loud applause when he referred briefly to charges "made by a certain individual which are just as untrue today as the day he made them."

BLAST ROCKS LUXURY SHIP

LONDON (AP) — An unexplained explosion killed one crew member and injured several others aboard the 28,000-ton luxury liner Himalaya as it entered the Mediterranean, the Peninsular and Oriental offices here said today.

None of the 1,000 passengers aboard the liner were hurt. The Himalaya left England Monday on its regular run to Australia.

A company spokesman said the explosion occurred near a storeroom, but did not affect operation of the ship.

Cowichan Rally

A meeting of all Esquimalt and Cowichan-Newcastle election candidates has been called by the South Cowichan Ratepayers' Association at the Cobble Hill Community Hall Sept. 10.

TRAIL (CP)—Tom McRae, a Rossland alderman, was nominated Thursday as the Progressive Conservative candidate in the Rossland-Trail riding.

See The world famous Butchart Gardens
WELCOME!
Holiday Visitors
You'll enjoy every moment . . . the short, delightfully scenic drive through the country . . . the restful, relaxing beauty of the 25 fabulous acres of loveliness. Four gardens in one . . . English Rose . . . Japanese . . . stately Italian . . . and the great Sunken Garden. It's an experience you'll cherish for a lifetime! Adults $1.00; Children 25c. Servicemen from any country, in uniform, free. Restaurant open 11 a.m. to 5 p.m.—Closed all day Monday.
Worthy of a return visit at dusk to see the magic night lighting . . . Dusk to 11.30.

THE SUMMER BRIDE
Will Be Confident of a "Lovely Wedding"
When She Selects Her Gown From Our Elegant Collection
from 39.50 up
"A Charge Account for Your Asking"
PLUME SHOP Ltd.
1740 DOUGLAS ST

MIC-MOCS
by
SANDLER
OF BOSTON

Campus Leader
Yes, the best in its class . . . the casual with FIT, QUALITY, TRIM LINES . . . It's an exceptionally well-made shoe of mellow leathers . . . obviously a much better buy for you.
$9.95
King's 714 YATES ST. Next to Birks

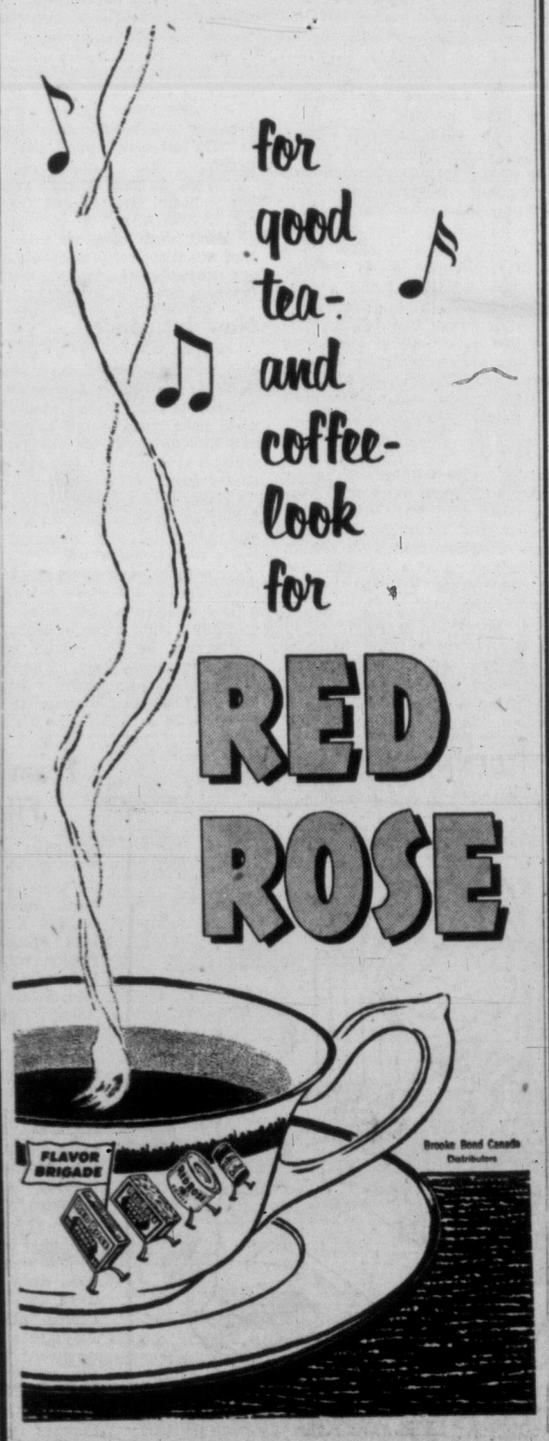

Silk Specialists Since 1903
Saba Bros Limited
1130 Douglas St.
Phone 4-0561

now get all the stocking styles you need . . . in the newest shades!
Orient's Semi-Annual Discount Sale
gives you 20% off every pair
Imagine finding these famous Lan-O-Lux nylons reduced in price! (You only DO twice a year!) Specially treated to give your legs complexion beauty . . . tinted in new shades that are keyed to fall ensembles. (And note: every pair is guaranteed against runs from manufacturing defects.) Sizes 8½ to 11.
- Business Sheer and evening sheer—reg. $1.25— 1.00 pair, 3 pair 2.89
- Daytime sheer and rayon semi-service—reg. $1.35— 1.08 pair, 3 pair 3.19
- Formal sheer, spectator sheer, or lisle—reg. $1.50— 1.20 pair, 3 pair 3.49
- Dream sheer—reg. $1.75— 1.40 pair, 3 pair 3.89

Dorman's
CLIP THIS AD AND SAVE 10%
The Store for Men Since 1883
Here's How You SAVE ON BACK-TO-SCHOOL CLOTHING
BUY A PACKAGE DEAL AT DORMAN'S SAVE 10%

A DEPOSIT WILL HOLD FOR 30 DAYS
EXAMPLES:
No. 1 . . .
SPORT COAT, "Cromarty Casuals," pure wool. From $29.50
TROUSERS, by Imperial 15.95
SHIRT, finest English broadcloths 4.95
SOCKS, two pairs, imported or finest Canadian manufacture 3.00
TIE, imported Swiss silks 2.00
Total Price $55.40
PACKAGE PRICE $49.86
No. 2 . . .
BLAZER, first quality English Blackburn flannel $32.50
SLACKS, finest English wool worsted flannel or garbardine, from 14.95
SHIRT, only nationally-advertised brands, from 3.95
SOCKS, two pairs, wool or nylon stretch or regular 2.00
TIE, new arrivals in latest woven designs 1.50
Total Price $54.90
PACKAGE PRICE $49.41
No. 3 . . .
WINDBREAKER, a beautiful range, about $11.95
PANTS, Days San Juan slacks and other leading manufacturers 9.95
SPORT SHIRT (or T-SHIRT from $1.95) 4.95
SOCKS, two pairs, famous nylon stretch or regular 2.00
TIE by Abby 1.00
Total Price $29.85
PACKAGE PRICE $26.86
Mix or Match with No. 3 . . .
Choose any color you wish to mix or match in corduroy pants and windbreakers, cream, grey, charcoal, faded blue, navy, etc. $9.95
Sun Tans, "Campus Kings" or Moon Tans slacks, from $4.95
IT'S DORMAN'S for—Sport Shirts — T-Shirts and other garments — BUDGET PRICED FOR SCHOOL BUYING.
TERMS? OF COURSE!
Dorman's
THE STORE FOR MEN
ON DOUGLAS PHONE 4-5311
BUY PART FOR DAD — AND PART FOR LAD
CLIP THIS AD AND SAVE 10%

Victoria Daily Times

THE HOME PAPER — Established 1884

Published every afternoon except Sunday by The Times Publishers Limited, 2631 Douglas Street, Victoria, B.C. The Times is a member of the Audit Bureau of Circulation; The Canadian Daily Newspaper Publishers Association; the Inter-American Press Association; the International Press Institute, and of The Canadian Press, which is exclusively entitled to reprint the local news published herein, and whose report may not be used without permission. Rights reserved on special dispatches and features. Authorized as Second Class Mail, Post Office Department, Ottawa.

STUART KEATE, Publisher. BRUCE HUTCHISON, Editor.

Disappointing Platforms

CANADA IS CONCERNED WITH all aspects of American government policy but it has a special concern with tariff policy. For more than half our foreign trade is concentrated in the American market.

The tariff policies proposed in the new platforms of the Republican and Democratic Parties are extremely disappointing from the standpoint of Canada and all nations selling in the United States.

It is not surprising that the Republican Party, historically the advocate of protectionism, should refuse to alter its ancient principles, even though President Eisenhower has been trying for years to alter them.

Thus the San Francisco platform, bidding for business support, proudly boasts that the GOP invented the "escape clause" and the "peril points" formula by which the United States can escape from the contract of the Geneva trade agreements if large imports put any American industry in peril.

Moreover, the platform promises that these restrictions on imports will be applied with increasing vigor if they are needed to protect American industry.

There is no comfort here for the President's policy of liberalized trade or for exporters like Canada. As in many other issues, the Republican managers seem eager to follow Mr. Eisenhower, the popular candidate, but not to accept his policies.

More surprising and disappointing is the Democratic platform representing the views of a party which has generally stood for reduced tariffs and increased trade. The Democrats, thinking more of votes than principles, promise a larger use of protective measures to save American industry and labor from the danger of foreign imports. This declaration represents a sudden retreat from the party's past and appears to quarrel outright with the views of Mr. Stevenson, its leader.

Political platforms, however, are notoriously misleading in the United States, as in other democratic countries. They usually represent little more than a hodge-podge designed to appeal to various conflicting interests and to win maximum support at the polls. Once safely in office a party makes its actual policy from day to day with little regard to its election oratory.

It is impossible to forecast the tariff policy of the United States after the election on the basis of the policies outlined at Chicago and San Francisco. But it is possible to foresee a continuing and probably increasing protectionist pressure in the next Congress, whether it be Republican or Democratic.

If he is re-elected Mr. Eisenhower must face the protectionist right wing of his party which he has not yet been converted to his way of thinking on tariffs and on many other things.

If Mr. Stevenson is elected his long advocacy of increased world trade will be undermined by his party's tariff plank.

If in actual policy, as distinguished from election promises, the United States increases its restrictions on foreign goods, other nations will be tempted to do the same, with resulting damage to the world economy.

It is too early to anticipate the actual tariff policy of the new Congress but not too early to see that both the political parties are quite illogical and inconsistent when they propose on one hand to strengthen the free world and, on the other, to restrict its commerce.

Fifty Years of Progress

ALTHOUGH THE ACTUAL ANniversary date fell earlier this year, Saanich will celebrate 50 years of municipal incorporation tomorrow with a program of sports and ceremonies.

The Saanich of today is a far cry from the peninsula as it was 100 years ago when about 40 settlers tilled their land. Much of the woods gave way to farms in ensuing years. And in more recent times many farms have given way to residential areas. Particularly since the war the influx of residents has been striking; whole streets of houses have gone up where meadows and orchards once flourished.

Today the municipality has a population of about 35,000, and combines its fame as one of the favored garden spots of Canada with its increasing name as a choice region for homes.

With such rapid growth have come problems, but to help overcome them is a notable community spirit in many sections of the municipality. The rest of Greater Victoria tomorrow will salute their flourishing neighbor to the north, and the Victoria Daily Times joins in the general wishes for continued progress in Saanich.

Many a Slip . . .

AMONG THE INTERESTING sidelights on Social Credit nominating conventions is the rebuff which Premier Bennett has received in at least three constituencies from members of his own party.

It was well known that the Premier hoped for the nomination of Waldo Skillings in Victoria. Mr. Skillings, however, failed to receive sufficient party backing. North Vancouver Socreds turned down Mr. Derek Inman, another aspirant whom Mr. Bennett is understood to have favored.

Particularly outstanding was the refusal of Delta Social Crediters to nominate Mr. Howard Walters, a former sales manager of the B.C. Electric and president of the B.C. Chamber of Commerce. Observers believe that had Mr. Skillings and Mr. Walters been nominated and elected they would have been slated for cabinet posts.

These rejections are not numerous enough, of course, to imply any wide criticism of Mr. Bennett's leadership. But they do offer a reminder that the inherent division of the Social Credit Party still exists—the schism between the Aberhart stalwarts who cling to the economic theories of Major Douglas, and the later infusion of political opportunists who took over the B.C. party name and organization without absorbing Social Credit doctrines.

A Progressive Step

ONE OF THE MOST IMPORTANT beautification projects yet proposed for the city will get under way this fall when the B.C. Electric starts its underground wiring program.

The $2,225,000 plan will take three years to complete but the benefits will be immeasurable. Thirty downtown blocks will be stripped of unsightly poles and wires, with a consequent improvement in the appearance of streets and buildings.

This is a move that has long been advocated, and there is hope that, once the feasibility has been amply demonstrated in the central area concerned, the plan may be extended to other sections. Meanwhile, Victorians will watch the initial work along Blanshard street with interest. Few projects could contribute more to a city which depends so heavily for its income on its attractiveness to visitors.

Filling Up Sinkiang

MORE THAN SUPERFICIAL INterest may be taken in the announcement that Red China intends in the next 12 years to more than treble the population of Sinkiang, the province bordering the Soviet Union to the north and Tibet to the south.

This is one of the sparsely settled sections of inland Asia. Over a number of years it has been heavily influenced by Russia. Technicians from that country have and are still, to a degree, active in its development.

But their importance in the general scheme of things in that region is diminishing. More and more the Chinese atmosphere is being created and increasingly positions of importance are being assumed by Chinese. Beyond that, consumer goods are being brought into the territory by long and laborious haul from Chinese sources rather than Russian.

There seems to be no friction between Russian and Chinese elements in the province but apparently China intends to leave no suggestion of a vacuum there that might attract a heavy inflow of people from the Soviet Union. Perhaps the population plan is merely one phase of a dispersal scheme. Should relationships between the two countries become less cordial, however, it could have other important connotations. At all events, the Chinese intend to be there.

The Eyes Have It

THE OTHER DAY WE SAW THAT STORY ABOUT THE COLOR OF THE EYES INDICATING YOUR PERSONALITY AND OF COURSE WE THOUGHT OF OUR FAVORITE CHARACTER

SORROWFUL PARTING — By B. A. TOBIN

Three Chairs for the Barber

IT MUST have been about the time the First Great War was breaking out that I was taken down into the basement of the Pemberton Building, placed on a board across the arms of the barber chair and given my first haircut. I've been getting them with reasonable regularity ever since in one barber shop or another, though the board has long since been discarded. I do not suggest, of course, that there was any connection between the two events. Sarajevo was a long way from Victoria in those days and barbershop activities here were probably not known to more than a handful of the European diplomatic corps. Blame for the war therefore cannot fall on my head, along with barber's shears; and on my side I am quite prepared to exonerate Archduke Ferdinand from any complicity in my first encounter with the low man on the barber pole.

Tobin

Give and Take

The encounters have been many since then, and in various parts of the world, but they seem to fall into three broad classifications. There's the kind of visit in which you tell the barber all you know, the one in which he tells you all you know, and the third type in which nobody talks.

After many years of experiment I like the last kind the best.

Telling it all to the barber was a phase of the earlier years. Under the skilled questioning of this tonsorial Torquemada the young customer is led to talk widely of this and that and expose his ignorance on as many subjects as come up. You answer so many questions you think you're in the hands of a barber pollster.

In later years I have found several defences against this. One, of course, is to find a barber whose flow of conversation leaves you no chance of answering a question, much less offering an opinion. This, however, can become too much of a strain. Hearing him talk may be even worse than listening to yourself.

Sleepy Time

A favorite device with many barber shop patrons is to feign slumber. Propped in the chair with your eyes closed you present a poor target for conversational gems. The man behind the shears is apt to give you up as a hopeless case and save his quips for the NEXT GENTLEMAN PLEASE!

That last phrase is your signal to rouse, rise and retreat to some sheltered corner where you can comb your hair back to the way you like it.

Hiding behind a magazine is also a handy practice. But as the months slip by and you always seem to get stuck with the same magazine, you become so familiar with the stories and articles that you might as well listen as look.

Some barbers are silent by nature and once located they are not likely to be forgotten by those who prefer clipping to quipping and would rather hear the click of scissors than of incisors.

An almost impenetrable defence, of course, is stupidity. If you so live that most barbershop topics are out of your ken, the barber will soon sense that you have little to contribute to the conversation—that, indeed, the outside of your skull offers much better possibilities than the inside. The result is you're out of the chair before you know it.

Who's on First?

Such a conversation might go like this:

"What'd you think of the score last night?"

You think frantically. Score? Score? Must have been a game of some kind. Baseball? Hockey? Lacrosse?

You play safe and remark knowingly: "Well, it might have been a surprise to SOME."

"You can say that again," says the barber. "Joe looked pretty good, eh?"

"He's pretty dependable," you mutter, wondering who Joe is and what he does. "Good crowd?"

That's always a safe question. Whatever it was somebody must have been watching it.

"Yes. Those fellows are tough, though," the barber admits grudgingly.

"The season's young yet," you offer sagely.

"What do you mean?" yelps the barber. "Last night was the playoff! NEXT PLEASE!"

Your blush runs up into your scalp. You are completely discredited and slink out without even waiting to have your lapels brushed.

New Influence

Obviously the system has its dangers. But barbershop talk isn't what it used to be before women invaded the premises. In the old days young mothers brought their little sons to the barbershop door and blushingly thrust them inside with whispered orders not to leave until mama comes back.

Today the women stride in, plump junior in an armchair with a magazine and get their own hair cut while he waits for second sitting.

Inevitably barbershop talk has altered. Shrill chatter and soprano laughter make a poor background for serious discussion of Hank's slide home or Bill's left hook.

Barbers on the whole tend to be silent men these days. They can't even murmur sympathetically, "little thin on top, sir," without looking at their customer twice to make sure it's safe.

DENNIS THE MENACE

From Our Files

August 31, 1896 — The British bark Glenogil, 2,193 tons, Capt. Stevenson, has secured a charter to load salmon on the Fraser river for Great Britain. The ship has been at anchor in the Royal Roads since June 3.

August 31, 1916 — Canadian Red Cross with its usual foresight, is already making arrangements for extra comforts for the Christmas season to the sick and wounded in Canadian military hospitals.

August 31, 1936 — CPR's semi-streamlined train sped westward for Portage la Prairie after hitting 103 mph on the run westward into Winnipeg and 99.4 an hour on the 56-mile trip from Winnipeg to Portage la Prairie.

As Our Readers See It

Downhill?

In the Times of Aug. 27, Mr. Philip Lee seems to be trying to establish a difference in quality of achievement, by presenting Mr. Lumsdon's swim as a superior accomplishment to that of Miss Bell's because he swam in an opposite direction.

He says, "In our humble opinion it will be sometime before his feat is equalled. And when it is, it will be by another male swimmer of the same stature!"

How, pray does Mr. Lee know? This is nothing but a lot of wishful thinking and prejudice in favor of his own sex, since either swim calls for the same endurance, the same skill, and the same determination to conquer difficulties!

As Mr. Tobin says in his fine article (same issue) it is a human beings' "inner quality" which crowns achievement, and a member of either sex may be richly endowed in this way.

(MRS.) EDITH WEBSTER.
1009 Burdett avenue.

Pushed by Woodsworth

Your question and answer man in a recent issue, gave full credit for Old Age Pensions to the Liberals. These, and much other social legislation, were forced on the reluctant Liberals by J. S. Woodsworth, first leader of the CCF.

I quote from MacLean's magazine, an article by Blair Fraser. "Woodsworth was the father of the welfare state in Canada. He and one supporter, A. A. Heaps, forced the Liberal government into a firm undertaking to bring in Old Age Pensions in 1925."

Conservatives and Liberals held an equal number of seats in the Federal House so that Heaps and Woodsworth held the balance of power. Neither Meighen nor King could form a government without the support of these two. In reply to a written request from J. S. Woodsworth, Mr. King put in writing (the letter is a cherished possession of the CCF National Office) a pledge to introduce Old Age Pensions if Woodsworth and Heaps would support him.

The article continues: "He, (Woodsworth) spoke for Family Allowances 15 years before they became a fact; for Unemployment Insurance nearly 20 years ahead; for national health insurance in the mid-twenties." The CCF is still pushing for National Health Insurance and we are still waiting for action by the Liberals in Ottawa.

FRANK SNOWSELL.
480 Marigold road.

Monetary Reform

Your anonymous letter writer, A. A. A., says, "The statement that Mackenzie King and R. B. Bennett were friendly to monetary reform is just as misleading as many others coming from Social Credit supporters. These two statesmen were not even remotely friendly to monetary reform as preached by Charles Bowman et al."

In a friendly exchange of correspondence initiated by Right Hon. R. B. Bennett, he wrote saying he agreed with me that "the major cause of present difficulties is monetary policy."

The original letters of that correspondence are in the Alberta government's archives at Edmonton; and B.C.'s able leader, bearing the same name as the great Conservative leader, could probably show you copies.

From my Mackenzie King file, the following is a brief excerpt from one of Right Hon. W. L. Mackenzie King's letters to me on monetary policy: "I share your views as to the great importance of the monetary problem . . ."

Speaking in Saskatoon (1935) after the election of Premier Aberhart, the great Liberal leader said, "I hope with all my heart he may succeed."

Neither could go forward along the path of monetary reform without more followers willing to inform themselves—like Arthur Slaght, MP, and Gerry McGeer.

CHARLES A. BOWMAN.
3905 Braefoot road.

Smoke

Open letter to the Mayor and City Council.

Gentlemen:

As taxpayers of the City of Victoria, we demand enforcement of the by-law governing smoke nuisance against the B.C. Forest Products Ltd. That clause in particular which states:

"The emission of any smoke or product of combustion to an extent which is detrimental to the property of any other or which is a nuisance to any person not engaged in the premises producing the smoke."

Our property has been made unsaleable at a fair price because the said B.C. Forest Products Ltd. is permitted to smoke blast the Gorge road from a height little above road level.

The minimum requirement is that they be compelled to erect a smokestack with built in blower that will disperse all their smoke high above the level of adjacent buildings.

It is estimated that our property value has been diminished to the extent of $6,000, due to the neglect of the city to enforce the by-law and in justice to ourselves we look to you for full compensation.

Remember only immediate abatement of this nuisance will prove to the people of Victoria whom you represent.

Stand up and be counted gentlemen, prove whether you protect the general taxpayers or are simply stooges for the smoke producing big interests.

SARAH DEAN.
G. A. DEAN.
DOROTHY SMYTH.
352 Gorge road.

FROM WASHINGTON — By WALTER LIPPMANN

Truce Without Appeasement

THE armistice, which ended the fighting in Korea, had a very high place, usually indeed first place, in the speeches at the San Francisco Convention. There is here a legitimate and a powerful campaign argument. All the speeches that I listened to, including the ablest such as Sen. Knowland's and Gov. Dewey's, reduced it to the simple point that the country was in a bloody war under Truman and that it is no longer at war under Eisenhower. As far as it goes, this is true, and fair enough. But it is not the whole truth, and it leaves up in the air the question of why Truman could not and did not, why Eisenhower could and did, arrive at an armistice.

Lippmann

The answer to this question, while creditable to Eisenhower is not something for the brass bands to make a noise about. It is that President Eisenhower signed an armistice which accepted the partition of Korea and a peace without victory because, being himself the victorious commander in Second World War and a Republican, he could not be attacked as an appeaser.

President Truman and Secretary Acheson, on the other hand, never seemed able to afford to make peace on the only terms the Chinese would agree to, on the terms, that is to say, which President Eisenhower did agree to.

Too Vulnerable

The Democrats were too vulnerable to attack from the political followers of Gen. MacArthur and of the then powerful Sen. McCarthy, and indeed to attack from the whole right wing of the Republican party.

The Korean war was a very unpopular war, and the reason for that was that it was grossly mismanaged by President Truman. As we are going to hear so much about Korea during the campaign, it will be useful to remember the main facts.

Korea was liberated from the Japanese Empire at the end of Second World War, and by the Armistice Agreement the northern part of the country was occupied by Soviet forces and the southern part by the U.S. forces. The dividing line was the famous 38th parallel of latitude.

The legitimate Korean government was in the American zone, Dr. Syngman Rhee was the head of this government with its seat in the historic capital of Seoul.

In the northern zone, the Soviets set up a Korean puppet government which they supported and armed, as we armed the South Korean government. The Soviet Union then withdrew its forces from Korea and so did the United States.

At the end of June, 1950, the North Korean Army invaded South Korea, and broke through the South Korean Army. The United States intervened at once, intending at first to use only sea and air power. But we were quickly drawn into a land war to repel the invasion.

The American forces, which were small and poorly trained, were rapidly pushed back until by August they held only a beach-head around the Port of Pusan in the extreme south.

At this point, Gen. McArthur was gathering new forces for a counter-offensive for a landing from the sea at the Port of Inchon behind the communist line. He was brilliantly successful, and in a few weeks he had turned what looked like defeat into a victory.

The North Koreans were thrown back to approximately the line from which they started, namely the 38th parallel, the aggression had been defeated, the United Nations mission had been accomplished, and the war was won. At this point the American casualties, though big enough, were about one-quarter of what they were to become later.

President Truman than made what has proved to be the most costly mistake since the end of the Second World War. He decided to push on, to conquer North Korea and to carry the American forces to the Chinese frontier at the Yalu River.

He was warned against doing this by the Indian government which had authoritative word from Peiping that China would intervene if the Americans came up to their frontier. President Truman was warned against it also by his principal experts on communist affairs in the State Department.

Received Warning

He was, on the other hand, urged to do it by Gen. MacArthur, who told him the operation was not dangerous, and he was afraid, with the mid-term elections approaching in November, of provoking his and Secretary Acheson's political enemies in the Republican right wing.

So Gen. MacArthur crossed the 38th parallel and marched to the Yalu. The Chinese, as they had said they would, intervened in force. The American army suffered a bad blow, was forced to retreat, and had great difficulty extricating itself from a serious disaster. After that, though there was much bloody fighting, the war became stalemated approximately at the 38th parallel.

From then on, there were two choices. We could make an armistice which recognized the military stalemate, leaving Korea divided and the Chinese proved successful in their intervention to keep the United States power and influence from reaching the Chinese frontier. The alternative was to fight for victory, which would have meant enormous casualties in a land offensive and probably the use of atomic weapons, with the risk of a general war in the Far East.

Risks Too Great

President Truman was impaled on the horns of this dilemma. He was not able to make peace, because politically he was too weak at home. He was not able to make war because the risks were too great. This dilemma of Truman's was resolved by the election of Eisenhower. He certainly did not wish to wage more and bigger war and he was able to make peace, or at least an armistice, on the terms which Truman did not dare accept.

That, I believe, is in broad outline the effective truth about how Eisenhower was able to end the war that was begun under Truman. It is an example of what has been Eisenhower's greatest strength, when he has chosen to exert it in foreign affairs: that he is able to reject the councils of war without being called an appeaser.

(1956, N.Y. Herald Tribune, Inc.)

ON THE TIMES — By ART STOTT

Flying Carpet, Green Rug

IF you fly a rough triangle from Victoria to Parksville, across over the Albernis to Ucluelet and back to Victoria again, you get the impression that south Vancouver Island's forest cover is a deep-piled green carpet tossed negligently over an unevenly ploughed, boulder-strewn field.

Stott

It looks as if the moths have been busy on parts of it. The bare patches are generally old and current logging shows.

From the air, the prevailing conception is one of dense growth. There seems to be no shortage of trees. There isn't, in number. But there are matters of species and quality not too apparent to an uninformed sight-seer gazing down from a plane. And there's the problem of reaching them for the harvest—a problem which is being licked gradually. As the experts say, when industry has to have that timber, it will find ways of getting it.

The twisting, winding logging roads that show up like thin buff ribbons indicate the way in which loggers are fingering out into the woods.

ROADS

The efficient procedure, the experts say, is to lay down these roads well ahead of cutting. Then they have a chance to settle into shape before heavy equipment starts to batter them.

Beyond that, logging roads into uncut holdings provide access routes in the event of fire. Gangs can move over them quickly to fight the flames.

There's a small obstacle to their construction. Logging roads may cost only $8,000 a mile if the going is easy. If it's tough, the figure rises up to $40,000 and maybe more. A man or an outfit needs a fair amount of capital to finance that development before he starts collecting a return from logs.

From the air, too, you can get a pretty good understanding of modern logging methods aimed at restocking cut-over ground. In some places—and you're only too aware of them when you drive by on the highway—wide scale old-time methods have left whole mountainsides bare. The trees have been harvested, nothing left to hold the soil and erosion has swept the dirt away. For the next few thousands years they won't grow much more than rocks.

But that isn't always the case. In stretches from Chemainus to Ladysmith clean logging years ago took off the main harvest. But enough seed trees were left to reforest the area. The new growth is coming up now, Christmas tree-size and looking healthy. Nature has done a good job there. Only you can't always depend on nature to make the desired replacement.

So a lot of cutting now is done in patches. You look down from a plane and see bare areas where the loggers have been. They're cut in such a way that surrounding timber, or islands of trees left in the cleared sections, can scatter seed and bring the forest back. Authorities say you might have to wait four, five or six years for a good seed season, but if you can do that before removing the "islands," you'll probably have a better crop. The seed is from trees acclimatized to the region and bred to survive adverse local conditions.

You swing over this huge and sometimes moth-eaten green carpet and if you're inclined to base judgment on your eyes and your ignorance, you may wonder why the forest industries and forest service are worried about the supply of timber.

The explanation is logical enough. A lot of the stuff down below is pulp growth, not good enough for saw logs, and apart from the costs of getting it out, some of the species find a fairly apathetic market.

Still, with the swing to pulp—and that's the trend in forest industries here—it's still vast wealth spread under your aircraft's wings.

You realize how essential it is to keep those forests producing if you drop down into Alberni and look at the $65,000,000 conversion addition MacMillan and Bloedel are building there.

That kind of money isn't invested in a project with a short life. Enlightened self-interest stimulates the philosophy of sustained yield for the big concerns. They just can't afford to revert to an older cut-and-get-out practice that could, pursued intensively, shorten the life of their industries.

REDUCING WASTE

And they can't afford, either, practices of waste that were once common in the woods. When the Alberni project is completed—it may not be finished until 1958 or thereabouts—M & B will have a conversion complex that uses more of the raw forest product than any outfit in Canada's west and probably as much as any in the world.

All this doesn't make a logging operation a thing of beauty. Nor does it, at the conversion plants, fill the air with the winey scent of conifers. It doesn't bring joy to the heart of those who think—and my sentimental sympathies are with them—that trees exist solely to be scenery.

But it's bread and butter to British Columbia. If you have four bits in your pocket, timber, by one means or another, put two bits of it there.

YOUR HEALTH — By DR. WALTER C. ALVAREZ

A Low Blood Pressure

Dr Alvarez is Emeritus Consultant in Medicine, Mayo Clinic and Emeritus Professor of Medicine Mayo Foundation.

In spite of all the columns I have written on the usual harmlessness of low blood pressure, I keep constantly getting requests for information about this so-called disease. As I tell people, when I investigate a case of supposed low blood pressure I usually find a systolic or top-of-the-wave blood pressure of 110 or 115 millimeters of mercury. This is an ideal pressure. In the cases of persons past middle-age, I may find a systolic pressure of 130 or 140 mm., again ideal. I tell these persons that they are not ill or abnormal; they are just lucky and to be congratulated. They belong to a small group of very normal persons whose blood pressure remains low as long as they live.

Dr. Alvarez

Years ago, before we physicians had figures based on observation, we assumed that the blood pressure should always go steadily up with age. It doesn't. I have seen many boys of 16 with a systolic pressure of 180 mm., and a few men of 80 with a pressure under 130 mm. I have known many persons with a blood pressure of 95 or 100 mm., who were comfortable and wonderfully healthy. In my younger days, when I was climbing mountains and running foot-races, I had a systolic blood pressure around 100 mm., of mercury. Today it is 130 mm., and I certainly hope it remains at that level.

ARGUMENT GOES ON

Why, then, do some of us doctors frighten our very lucky and healthy friends by telling them they have a low blood pressure? Because at college we were taught the limits of normal pressure. There still is argument about them. In 1918, I did some of the first research on this subject, based on measurements made on some 15,000 university students, and I found that the persons who keep a low systolic pressure are not the sickly ones—they are the healthy ones; they are the ones who are likely to live long. This is why I never think of scaring persons who have a low pressure, and I never try to raise it. Actually, I do not know of any drug that can be counted on to raise a blood pressure and keep it up.

I know many persons will say to me, "But I feel bad when my blood pressure is low, and I feel better when it is higher." I do not know that this is true, but if it is, my hunch would be that the blood pressure falls a bit when the person is tired and feeling bad. In most cases I doubt if the low blood pressure has anything to do with the symptoms experienced.

Many persons complain of what they call poor "circulation". Again, this is a very vague condition and one for which we physicians have no exact name or definition. Usually, when I see a person who thinks he has poor circulation, his trouble seems to be due purely to a hereditary tendency to nervousness. Shy, nervous and so-called schizoid persons commonly have a poor circulation. Their hands are sometimes cold and wet, and their legs and thighs turn blue in cold weather. I do not know of any good treatment for these persons; I fear that they were born to have a poor circulation.

HOT FEET OR LEGS

Many elderly people tell me that their legs or feet burn as if they were in hot water. Some men say that they feel the heat as if it were coming out of their bones. These persons usually have had all sorts of sedative treatments and have been given many drugs that are supposed to relax blood vessels. They have had many examinations, but nothing has ever been found to explain the situation.

I have seen a number of physicians with this type of constant burning and they all said that the miserable distress came suddenly one day. They agree with me that the most logical explanation was that they had had what I call "a little stroke", or a plugging up of a small artery in one of the sensory tracts that run up through the brain. The sense of burning was then referred out from the injured spot in the brain into a perfectly normal area of skin.

Everyone asks, "But did you ever find any drug that would help?" I'm sorry to have to admit that I never found anything that helped at all.

WEATHER SYNOPSIS

CITY'S WEATHER RECORD

Sunshine, 1956	1,783.2 hrs.
Last year	1,584.6 hrs.
Precip. to date	11.15 ins.
Last year	14.75 ins.

SYNOPSIS — A disturbance which early this morning crossed the Queen Charlotte Islands and the Alaskan panhandle will in the next 36 hours move eastward over B.C. While the system is not very strong it will bring considerable cloud and at least a little rain to all regions as it progresses eastward.

Behind the system clearing skies can be expected though temperatures will be somewhat cooler. On the coast and in some interior valleys fresh westerly winds will develop after the passage of the disturbance.

DOMINION PUBLIC WEATHER OFFICE 9 A.M. FORECASTS
(Valid until midnight Sunday.)

Victoria: Sunny, clouding over this afternoon. A few showers tonight. Cloudy Saturday morning clearing by midday. Little change in temperature. Winds light today and southwest 20 Saturday. Low tonight and high Saturday 53 and 65.

Vancouver - Georgia Strait: Sunny, clouding over by noon. Showers tonight. Cloudy Saturday clearing by midday. A little cooler Saturday. Winds light today and west 15 on Saturday frequently reaching 25 on Georgia Strait. Low tonight and high Saturday at Vancouver 55 and 67; Nanaimo 50 and 70.

West Coast: Rain today. Cloudy with a few showers tonight and Saturday morning clearing after midday. Cooler. Winds south 15 shifting to westerly 20 in northern sections during the late afternoon and in southern sections tonight. Low tonight and high Saturday at Estevan Point 50 and 62.

TEMPERATURES YESTERDAY

	Min.	Max.	Prep.
Victoria	52	68	—
ONE YEAR AGO			
Victoria	53	63	—
ACROSS CANADA			
St. Johns	46	64	—
Halifax	52	67	.19
Montreal	59	61	.24
Ottawa	56	59	.38
Toronto	63	72	.41
Port Arthur	56	67	.05
Winnipeg	55	72	1.38
Regina	44	63	—
Saskatoon	43	60	trace
Lethbridge	41	62	—
Calgary	37	60	—
Edmonton	46	63	—
Kamloops	50	75	—
Penticton	44	75	—
Vancouver	53	68	—
Kimberley	35	69	—
Prince Rupert	52	57	1.42
Prince George	51	62	.02
Fort St. John	46	65	.06
Whitehorse	42	53	trace
Seattle	47	72	—
Portland	52	73	—
Chicago	65	81	.26
San Francisco	53	72	—
Los Angeles	64	74	—
New York	73	77	.03
N. Westminster	52	72	—

Sunrise, Sunset Saturday
(Pacific Standard Time)
Sunrise 5.31 **Sunset** 18.56

Treat your family to a luscious canned peach and walnut upside down cake. Use brown sugar, butter, well-drained peaches and walnuts in the bottom of the pan, and top with batter made from half a package of burnt sugar cake mix.

TIMES WRITER PRAISED FOR STORY OF THE SEA

LONDON (CP) — The Times literary supplement says that "Follow a Shadow," a first novel by Wallace Reyburn, London newspaperman, displays "considerable ingenuity."

Reyburn, a New Zealander who formerly lived in Toronto and Montreal, bases his story on the true-life incident of the Flying Enterprise in 1951, when Capt. Kurt Carlsen refused to leave his distressed ship.

The Star, an evening newspaper, says in the only other review to have appeared so far that "Follow a Shadow" adds one more to the list of "notable novels" about the sea.

Wallace Reyburn's "London Letter" appears regularly on Page 5 of the Victoria Daily Times.

HOME GARDEN — By HILDA BEASTALL

Fair at Cowichan Good for Gardeners

Of interest to up-Island readers and those traveling up-Island the latter part of next week will be the Cowichan Exhibition held annually at Duncan.

Hilda

For Victorians who are unable to visit the fair at Saanichton, it will be an opportunity to enjoy three days of diversified interests. There are so many hobbies allied to gardening that time is well spent in visiting the honey exhibits, poultry, fruit, vegetable, field crops and of course the flowers.

The livestock exhibits are always a complete show in themselves, and the work of the 4H Clubs in training young folks in animal husbandry is one of the bright spots of any of these fairs.

Many who have but recently taken up residence on Vancouver Island may not know of this event which lasts Thursday, Friday and Saturday, September 6, 7 and 8.

It is a grand opportunity for those with large properties to pick up ideas for development and evaluate possible sources of income.

At an exhibition of this type we not only meet our neighbors, become acquainted, and have a good time, but we also meet the people who know the answers to our problems. This can mean a lot when one is starting out in a new district.

SATURDAY NIGHT OBSERVATORY SPECIAL
Visit the world-famous Astrophysical Observatory, third largest telescope in the world. Through the courtesy of the Dominion Government you will examine the massive telescope, view the heavens, and hear a lecture given by one of the Astronomical staff.
Coaches leave C. & C. Taxi Company terminal
906 Government Street at 8.15 p.m.
For reservations Phone 3-1121 $1.50 Return

the beer that gives you
more
for free delivery 4-4179
that "Old Style" flavor and quality

This advertisement is not published or displayed by the Liquor Control Board or by the Government of British Columbia.

GREATER VICTORIA SCHOOLS
OPEN WED., SEPT. 5TH
Pupils must report at these times:
ALL ELEMENTARY SCHOOLS—9 A.M.
JUNIOR HIGH SCHOOLS (Except Colquitz)
Grade 9 at 10 a.m.
Grade 8 at 9 a.m.
Grade 7 at 1 p.m.
VICTORIA HIGH SCHOOL
Grade 12 at 9 a.m.
Grade 11 at 10 a.m.
Grade 10 at 11 a.m.
OAK BAY, MT. DOUGLAS AND MT. VIEW HIGH SCHOOLS
Grade 10 at 10 a.m.
Grades 11 and 12 at 11 a.m.
ESQUIMALT HIGH SCHOOL
Grade 9 at 9 a.m.
Grade 10 at 10 a.m.
Grades 11 and 12 at 11 a.m.
Grade 8 at 1 p.m.
Classes will run all day on September 5th.
View Royal-Esquimalt bus service as usual.
Colquitz Junior High opens September 10th.

Arctic Town Dries Up —Liquor Again Rationed

NEW AKLAVIK, N.W.T. (CP) — The Northwest Territories Council Thursday voted to reimpose liquor rationing at Aklavik for the second time this year.

The council decided by seven to one to limit the sale of alcohol at this Mackenzie River delta town 2,200 miles northwest of Edmonton, to two bottles of spirits and 24 pint bottles of beer a person a week.

N.W.T. Commissioner R. G. Robertson said the reintroduction of rationing will eventually make it safer to issue liquor rights without discrimination to Indians and Eskimos.

A liquor store was opened for the first time in Aklavik last Oct. 1. Rationing was introduced June 19 when liquor supplies started to run short and lifted July 10.

The move to reimpose rationing followed reports of increased intoxication and illegal drinking during the last two months.

MORE CAMELS

A recent United Nations estimate indicates that the world's camel population is on the increase and stands at 9,700,000.

TIDE TABLES

TIDES AT VICTORIA
(Pacific Standard Time)

	Time H.M.	Ht. Ft.	Time H.M.	Ht. Ft.	Time H.M.	Ht. Ft.	Time H.M.	Ht. Ft.
31	4.57	2.5	21.31	9.0				
Sept.								
1	5.54	2.5	15.39	8.0	17.52	7.8	23.01	9.0
2	6.43	2.5	15.24	7.9	18.55	7.1		
3	0.13	9.0	7.28	2.6	14.22	8.1	19.47	6.2
4	1.16	8.8	8.10	3.0	14.43	8.4	20.36	5.4
5	2.15	8.6	8.52	3.7	15.12	8.6	21.34	4.6
6	3.15	8.2	9.32	4.4	15.44	8.8	22.12	4.0
7	4.17	7.8	10.12	5.3	16.17	8.9	23.01	3.6
8	5.31	7.4	10.52	6.3	16.50	8.9	23.54	3.4
9	8.37	7.4	11.29	6.9	17.22	8.8		
10	0.49	3.4	16.12	7.6	12.04	7.5	17.50	8.6

TIDES AT POINT ATKINSON
(Pacific Standard Time)

	Time H.M.	Ht. Ft.	Time H.M.	Ht. Ft.	Time H.M.	Ht. Ft.	Time H.M.	Ht. Ft.
31	7.11	3.5	14.44	13.5	20.02	10.8		
Sept.								
1	0.41	13.2	8.12	3.1	15.31	14.0	21.02	9.9
2	1.55	13.3	9.05	2.9	16.10	14.4	21.52	8.8
3	3.03	13.5	9.54	3.0	16.46	14.7	22.39	7.6
4	4.08	13.7	10.42	3.6	17.20	14.8	23.24	6.4
5	5.10	13.8	11.28	4.4	17.54	14.9		
6	0.09	5.4	6.11	13.8	12.13	5.4	18.28	14.8
7	0.52	4.5	7.11	13.7	12.57	6.6	19.03	14.5
8	1.36	4.0	8.12	13.6	13.44	7.8	19.35	14.1
9	2.21	3.8	9.13	13.4	14.31	8.9	20.10	13.6
10	3.08	4.0	10.17	13.1	15.27	9.8	20.48	13.0

SAANICH INLET
To determine tides in Saanich Inlet area For higher high water deduct 14 minutes; for lower low water deduct 35 minutes; for half-tides (those other than highest and lowest) deduct 32 minutes.

COWICHAN BAY
To determine tides Cowichan Bay area. For higher high water deduct 16 minutes; for yower low water deduct 35 minutes; for half-tides deduct 33 minutes

TODAY
TOMORROW
EVERY DAY
IS
PIMMSDAY
The most heavenly drink on earth.
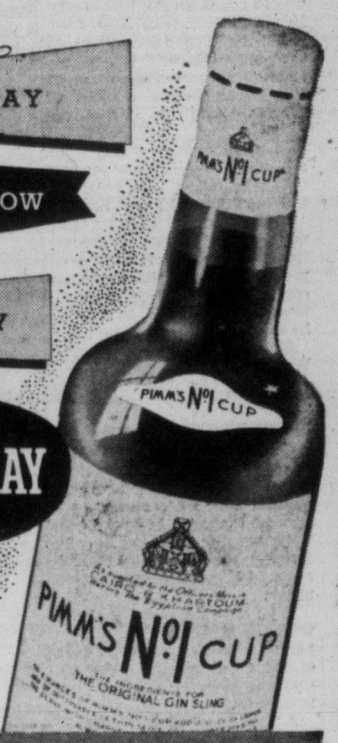

PIMM'S NO. 1 CUP (GIN BASE)
NO. 5 CUP (RYE BASE)
This advertisement is not published or displayed by the Liquor Control Board or by the Government of British Columbia

COME DATE
COME JOB
COME SCHOOL!

Eddy IS Ready
Yes . . . ready with the clothes you need for every occasion . . . for every age and every budget.

SWEATERS The cashmere finish and in a wonderful range of Fall shades.
PULLOVERS, from $2.95
CARDIGANS, from $3.95
ORLON SWEATERS—
PULLOVERS, from $3.95
CARDIGANS, from $5.95
SKIRTS All types, full flared or pencil slim in tweeds and worsteds, from $4.95
BLOUSES Cottons, orlons and nylons, tailored or dressy styles, from $1.95
The New Car Coats Are Here!
Smart, rain-resistant and in a full color range. Some in corduroy, some interlined, from
$9.95

Your PLAN-A-COUNT Means NO Down Payment
No extras, no carrying charges or interest and six months to pay
For the YOUNG SET . . .
A whole floor of back-to-school specials, from grade school to junior high. Coats, dresses, play clothes . . . everything!
Eddy's for WOMEN & CHILDREN
On, Over and Under Douglas

ACROSS THE PROVINCE

Price War With Russ Seen by U.K. Leader

VANCOUVER — Commonwealth countries will be engaged in a price war with Russia unless they keep down prices of raw materials and wages, Sir Charles Ponsonby, chairman of the Royal Empire Society of London, said in Vancouver Thursday.

Sir Charles is returning from a Commonwealth tour during which he talked with representatives of Royal Empire Society.

"The Kremlin controls raw materials, methods of production and labor and could well produce goods which would create serious price competitions with western countries," he said in an interview.

Sir Charles, whose home is in Woodstock, Oxfordshire, will celebrate his 77th birthday Sunday.

LOGGERS GET PAY HIKE

CRANBROOK — It was announced here Thursday that employees of the Woodworkers Industrial Union of Canada have approved a new two-year contract with the Southern Interior Lumber Manufacturers' Association, to come effective Saturday.

The contract sets a basic wage of $1.47 an hour, compared with the present $1.40, effective Saturday. Another six cents becomes effective a year from now.

A separate ballot showed 80 per cent in favor of a 40-hour week instead of the present 44 hours. This also goes into effect at the weekend.

The new agreement adds five statutory holidays, two this year and three next year. Board rate in camps rises from $2 to $2.15.

CLAIM DISMISSED

KAMLOOPS—A claim by a former employee of a lumber mill that he had lost his job because he joined a union, was dismissed by Magistrate Charles Anderson when he found that the complainant had been a contractor for the mill and could not qualify as an employee.

The case was brought by Francis McDougall against Long and Son Lumber Co., Ltd., which operates a mill at Shumway Lake, South of Kamloops.

The company was charged under the Labor Relations Act.

FIRE CHIEFS MEET

KAMLOOPS — A resolution endorsing a 2 per cent tax on fire insurance premiums to augment the fire fighters' pension plan was to come before B.C. Fire Chiefs' Association meeting here today.

Eric Simmons of Victoria, president of the B.C. Association of Professional Fire Fighters, spoke to the convention Thursday asking for endorsement of the resolution.

He said that S. W. Taylor, superintendent of insurance for B.C., disclosed the 1954 net earned income on fire insurance premiums was $15,396,000 and the net loss $5,794,000.

Mr. Simmons said this high profit is a result of the job being done by fire departments and fire fighters should receive part of the profits.

CRASH INJURES THREE

CHILLIWACK — Three teen-aged youths, believed to be from Ontario, are in hospital here following an accident six miles east of Hope on the Hope-Princeton highway.

The three were said to have been employed at a Hope sawmill. They were driving a small convertible.

A 19-year-old youth suffered brain injuries and is said to be in serious condition.

A 17-year-old suffered a fractured cheek bone and major lacerations and abrasions. He is said to be in good condition. Another youth suffered a fractured left pelvis and lacerations and is in fair condition.

Temporary Barge Service Planned

A temporary barge service will be instituted by the department of highways to serve the community of Woodfibre on Howe Sound, it was announced Wednesday.

The pulp and paper town faces isolation with removal of Union Steamships' service on completion of the southern PGE extension along the east shore of Howe Sound.

Highways Minister P. A. Gaglardi said his department is studying the feasibility of building a highway along the northern end of the sound from Woodfibre to Squamish. A railway spur line may be more economic, he said.

NOTED PAINTER FRASCHETTI DIES

FLORENCE, Italy (AP) — Giuseppe Fraschetti, 77, noted painter of religious subjects, died in his home here Thursday. His paintings have been hung in many churches.

Soviet Troops Used for Harvest, Crop Awash After Heavy Rains

MOSCOW (Reuters) — Soviet troops have been called in to speed the gathering of the Russian wheat harvest, according to reports reaching Moscow today.

The use of troops as an emergency measure was decided when steady rain caused delays in harvesting some districts of the Soviet republic of Kazakhstan.

The crop has been threatened almost everywhere except in the Ukraine.

Visitors from Siberia say the wheatfields there are awash — and Siberia was one of the areas where earlier this year it was thought the harvest would exceed even the most optimistic expectations. Heavy losses as a result of rain seem certain.

Reports from southwest Siberia say acres of cut wheat were matted by rain before harvesting machines could get at the crop. In other areas the wheat has already started rotting.

LABOR MINISTER GREGG VISITOR HERE SEPT. 10

Labor Minister Milton F. Gregg, VC, is expected in Victoria about Sept. 10, visiting national employment offices here.

He is due to address an international convention of machinists in San Francisco Sept. 5 and employment office managers in Winnipeg Sept. 13. Between these dates he will visit Victoria, Vancouver and Edmonton.

On August 6th, to the facilities of Studebaker-Packard were added the strength of management and the diversification of the Curtiss-Wright Corporation. With renewed assurance for the future...with new financial and manufacturing resources... with the greatest line of cars in its history...

CURTISS-WRIGHT CORPORATION + STUDEBAKER PACKARD

NOW IS THE TIME TO BUY STUDEBAKER...PACKARD

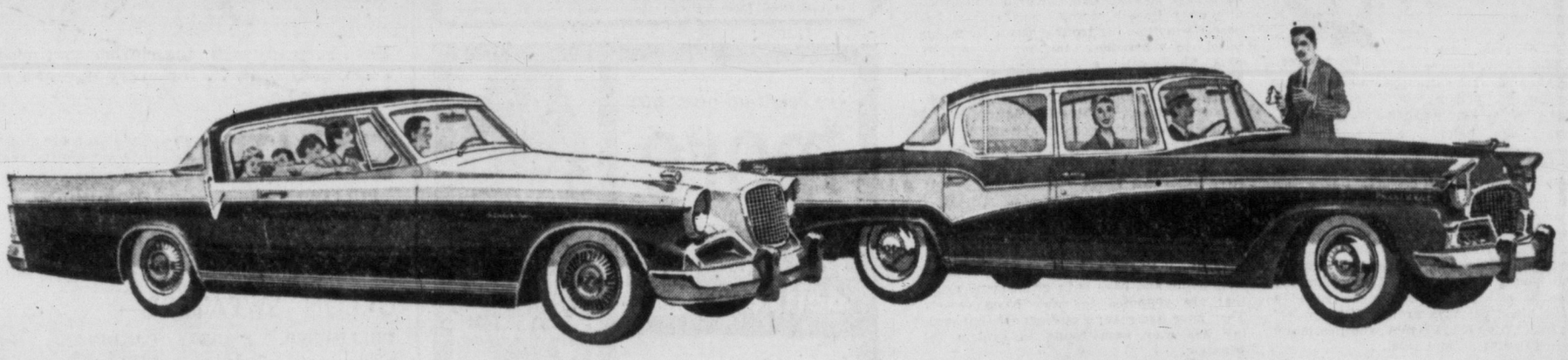

Studebaker Golden Hawk— 275 hp.... room for five ... it's America's #1 family sports car.

Studebaker President Classic — Leader of the big new line of 16 Studebaker models.

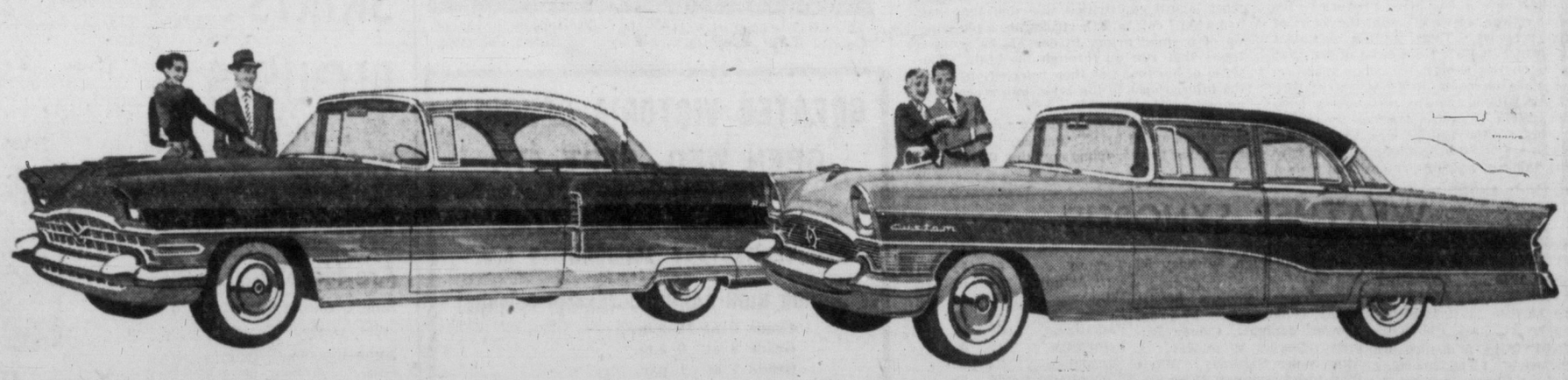

The Inimitable Packard— America's finest fine car—and now you can afford this luxury beyond compare!

Clipper by Packard— Finest of medium-price cars—built by Packard craftsmen.

STUDEBAKER-PACKARD OF CANADA LIMITED

and your Studebaker Dealer—your Packard Dealer

Revelstoke 3X Pale Beer

LOOK FOR THE WHITE CASE

B.C. BEER AT ITS BEST

This advertisement is not published or displayed by the Liquor Control Board or by the Government of British Columbia.

my side of the story

A Continuing Series
By THE DUCHESS OF WINDSOR

It was not quite three years since he had left England in another destroyer, in the night. He was wondering what he would find on his return, and how his family would treat him and me, and whether it would be possible for him to find a really useful job in his country's service.

The coldness that had settled between him and his family had numbed him more than he could admit. He had paid in full the price exacted for his choice, and now he longed to share, as he had done before, his country's perils, and to end the separation.

As he sat in silence, thinking his thoughts, the speed of the ship slackened; there was a banging of metal doors, a clatter of boots on the deck.

"We must be entering the harbor," David said. He came to the divan on which I was sitting. "I don't know how this will work out," he said quietly. "War should bring families together, even a Royal Family. But I don't know." He pressed my hand, turned quickly, and walked out of the cabin.

Although Portsmouth was completely blacked out, David was accorded full honors as he stepped down the gangway. A red carpet was spread for him; a naval guard of honor, at the foot of the gangway, snapped to attention.

Even in the pitch darkness the little ceremonial was beautifully carried off, as only the British can manage such things.

David was stirred. He remarked later, "Of course, I have seen hundreds of guards of honor more impressive than this, but I don't think I ever enjoyed inspecting one more than this one."

Admiral James, commander-in-chief at Portsmouth, and his wife, put us up for the night at Admiralty House. They were very nice to me, almost desperately polite. However, underneath the politeness I became aware that I was the object of a covert but intense curiosity.

When I was chatting with one I could feel the sidelong glance of the other, charged with speculation, roving searchingly over me, in the oblique scrutiny there hovered the unasked question: Can this really be the Mrs. Simpson who caused it all? Can this be the woman who took from us our King?

So much depended upon the outcome of or trip — David's future, and mine with his. If only the breach between him and his family could be healed! I privately sought the answer to our dilemma in the admiral's bright blue eyes.

But there was no way of telling what he or his wife really thought of me. And deep in my heart I knew that I would never know what they or any other Britisher thought.

Next day we motored to the Metcalfes' house. While I stayed behind with Baba, David drove to London the following afternoon for a talk with his brother at Buckingham Palace.

David had decided that he would prefer the Regional Commissioner's job in England to the one with the military liaison group in France.

The art and technique of war, he realized, had radically changed since he last served with the British Army, and it seemed to him, therefore, that his particular gifts could be best employed working with community organizations on civil defence and civilian morale.

DAVID SANGUINE

When David returned from the Palace he was sanguine. His brother appeared to agree with him that the Regional Commissioner's job was the right choice. In any case, the King had observed that there was no hurry about making a decision.

"Let's see how things go," he told David at the end. "Meanwhile, I'll discuss your ideas with the government."

As far as David's family or the Court were concerned, I simply did not exist. The fact that our love had withstood the tests and trials of three difficult years made no difference. Neither did his desire to share, however humbly, the wartime burdens of the Royal Family and the hazards that war would present to us all.

Nothing was ever said. It was a case of our being confronted with a barrier of turned backs, rigid and immovable.

For the first time I saw David's face set itself into a mask barely concealing his deep-smouldering anger. But because he was determined to do something useful for his country, he put aside his personal feelings and went about his appointments in London with good grace.

(Copyright 1956, World copyright including all rights under the Universal, International, and Pan American Copyright Conventions reserved. Reproduction in part or in full in all languages prohibited.)

FIRST TO RECEIVE City of Toronto's highest and newest award, the Medal of Honor, will be Marilyn Bell and Cliff Lumsdon, conquerors of the Strait of Juan de Fuca. The choice was made by Toronto Board of Control. Future recipients will be chosen by a seven-man committee for "distinctive achievements in arts, letters, sciences, sport and other fields of endeavor.

North 'Sabotaged' By Liberals---Bennett

By NORMAN CRIBBENS
Times Political Reporter

DAWSON CREEK — Premier Bennett opened his election campaign in this historic northern settlement Thursday night by declaring in angry tones that for 20 or 30 years the Peace River country had been "sabotaged" by the Liberal Party and its CCF allies.

In an impassioned appeal to the local electorate he declared Dawson Creek should be a city, not a village and it would be now if we had been in power longer.

His expression, as he addressed a crowded meeting from the flower-decked platform of the new South Peace Junior High, was grim and tight-lipped, a contrast to the light-hearted whistle-stop oration he made during the inaugural run of the extended Pacific Great Eastern Railway from Vancouver to Prince George.

He accused the Liberal and CCF parties of "collusion" in B.C. They colluded under the table he said, to manoeuvre Einar Gunderson out of the house in 1953 and they would try the same tactics to prevent other good men from holding office.

Mr. Gunderson, he said, had overcome his defeat by making a great contribution to the welfare of B.C. by his efficient management of the "glorious PGE railway."

DEEP WATER

The Romanche Trench, one of the deepest parts of the Atlantic ocean, is 25,000 feet deep.

Charge Accounts Invited

"Penny Loafer" brown calf 10.95

"Swain" grey corkette spice corkette 9.95

Ingledew's . . .
show the right classroom shoes
so good fitting you can order by mail

"Saddle" white buck also white and brown white and blue pearl and tan 10.95

Ingledew's
• men's • women's • children's shoes
749 Yates Street
Also 623 Granville Street, Vancouver

Woodward STORES (Victoria) LTD.
QUALITY... LOW PRICES... PHONE 2-7231

Woodward's Specials For School Opening

REFILLS — 3-hole ruled refills for zipper cases. Pack of 50 sheets. A WOODWARD SPECIAL 2 packs for 35¢ Pack of 100 sheets 35¢

BALL POINT PENS A WOODWARD SPECIAL — Long-writing ball points. Ink will not smudge or smear. Non-refillable. 1 doz. 69¢

SUNDRIES

H.B. Mirado Pencils 2 for 15¢
Woodward's Imprint each 5¢
Peerless Paste bottle 14¢
Erasers, Woodward's each 5¢
Eberhardt Erasers each 10¢
Crayons, Sargent box 29¢ and 49¢
Prisma Color 1.75
Compass each 17¢
Penholders each 12¢
Pen Nibs 2 for 5¢
Blunt Nose Scissors each 25¢
Rulers, Wooden 14¢ Plastic 10¢
Reeve Paints 70¢
Tempo Disc 1.50
Brushes, asstd., No. 2 to 10 20¢ to 50¢
Jumbo Scribblers 2 for 19¢
Plain Scribblers 2 for 19¢
Coil Exercise Books, 15¢ to 79¢
Portfolio, 9x12 each 15¢
Portfolio, 12x18 each 25¢
Pencil Boxes each 39¢
Mathematical Sets, each 89¢
Music Dictation Books, each 14¢

Woodward's School Supplies

Woodward's "High School" Zipper Case
Features: Three 2¼" rings with trigger action. Two full-length inside pockets. Identification window. Genuine leather. Alligator, walrus or smooth grained. Black, brown, green or red. Leather gusset contains: coil memo book and acetate wallet insert for photo etc. Special, each 4.44

All Day Tuesday, Sept. 4th, 9 a.m.—5.30 p.m.

ICE COLD "PEPSI"
For the Kids, When You Buy Your School Supplies
From WOODWARD'S

REPEAT OFFER!

1956 RCA VICTOR 21" Television

Brockton Console Model 21TC179, Mahogany and Oak Finishes, $10.00 Extra

Woodward's
Special Price $299.95
In Walnut

Budget Terms
As Low As 3.00 Per Week

Woodward's are pleased to announce this special low price on one of RCA Victor's most popular 21-inch console sets.

Only in RCA Victor with their many exclusive features can you buy such outstanding value.

- Giant 21-inch Aluminized picture tube
- Golden Throat Tone Speaker System
- Delightful cabinets in your choice of finishes
- Twenty-tube Horizontal-type chassis
- Cascode tuner system

Shop Early as the Quantity Is Limited
Delivery and Installation in Strict Rotation

- Do-It-Yourself Antenna Kits priced as low as $22.95
- 1-Year TV Service Policy for $39.00
- 90-Day Service Policy for $14.95
- RCA Victor Warranty—1 year on picture tube, 90 days on all other parts

GETTING IT AT WOODWARD'S IS YOUR BEST GUARANTEE

WOODWARD'S MONTH-END SEMI-ANNUAL VALUES

AUTOMATIC WASHERS and DRYERS

Demonstrator and floor samples. Some are slightly marked, but all carry New Machine Warranty. Some are semi-automatic.

Demonstration Without Obligation Right in Woodward's Automatic Washer and Dryer Department

- EASY
- FRIGIDAIRE
- NORGE
- INGLIS
- KELVINATOR
- WESTINGHOUSE

WASHERS priced from $209.00 to $309.00

DRYERS priced from $159.00 to $259.00

Shop early. One of a kind on most models.
Limited Trade-in Allowances
Budget Terms with 24 months to pay

Woodward's Washers and Dryers

FULL TORONTO TRADING

THURSDAY

By The Canadian Press

(Quotations in cents unless marked $. z—Odd lot, xd—Ex-dividend, xr—Ex-rights xw—Ex-warrants.)

INDUSTRIALS

Stock	Sales	High	Low	Close	Net Ch'ge
A—B					
Abitibi	1040	$38¼	38	38	—⅛
Abit pr	350	$24¼	24¼	24¼	—⅛
Acad-Atl A	250	$21¼	21¼	21¼	
Algoma	320	$117¼	116¼	116¾	—1¼
Aluminium	500	$134½	132	132	—1½
Alumin 1 pr	z15	$23½	23½	23½	
Alumin 2 pr	65	$48½	48½	48½	—½
Ang C Pulp pr	95	$51½	51½	51½	
Arcan	1900	60	55	60	+20
Argus	325	$20¼	20¼	20¼	—¼
Argus 240 pr	150	$56¼	56	56	—½
Argus 250 pr	175	$44½	44½	44½	—½
Atlas Steel	1080	$31½	30½	30½	—1¼
Bank Mont	50	$57	57	57	—1
Bank NS	60	$59	58¾	59	
Bank NS rts	425	440	410	430	+5
Bath Pow A	z10	$63	63	63	
Bath Pow B	220	$46½	45	45	—1
Betty	100	$7	7	7	—¼
Bell Phone	2070	$47¼	47	47	—¼
Bowater pr	110	$49¼	49	49	
Brazil	313	$7	7	7	
BA Oil	3140	$46¼	44	44¼	—1¾
BCE 4 pc pr	z5	$87½	87½	87½	
BCE 4¼ pr	z25	$44¾	44¾	44¾	—½
BCE 4¾ pr	z10	$99¼	98¾	98¾	
BCE 5 pc pr	50	$50	50	50	
BC Forest	1020	$16¼	16	16	—⅛
BC Pack A	z50	$16½	16½	16½	
BC Pow	730	$47	46¾	46¾	—⅜
BC Phone	79	$49	48½	49	
Build Prod	25	$36	36	36	+¼
Burlington	z10	$29½	29½	29½	
Burns	500	$12¾	12¾	12¾	—¼
C—E					
Cal Pow	420	$67¾	67	67¼	+½
Cal Pow 5 pr	10	$105	105	105	
Can Bread	500	325	325	325	
Can Cem	130	$34	33½	33¾	+¼
Can Cem pr	500	$29¾	29¾	29¾	—⅛
CCC Stone	200	$7½	7½	7½	
CI F 4½	z5	$107½	107½	107½	
Can Malt pr	100	$23¼	23¼	23¼	
C Pack A	100	$39¾	39¾	39¾	+¼
C Pack B	310	$39¼	38½	38½	—¼
CS 4 pc prxd	z25	$98½	97¾	97¾	
C W B new	z25	$20¾	20¾	20¾	
C Bank Com	400	$54¾	54	54¼	—⅜
Cdn Brew	795	$27¼	27	27¼	
C Brew pr	50	$28¼	28¼	28¼	—1
Cdn Can	125	$41	40¾	40¾	—⅜
Cdn Celan	z100	$15	15	15	
C Dredge	325	$20½	20¼	20½	—⅜
CG Sec A	z30	$23¼	23¼	23¼	
C Hydro Car	450	$11	11	11	
Cdn Oil	719	$28¼	27½	27½	—½
C O wts 1955	150	$5¾	5¾	5¾	—½
CPR	1985	$34¾	33¾	34	—⅞
C Petro pr	50	$29½	29½	29½	—⅛
C Util pr	z10	$97	97	97	
C Vickers	60	$35	35	35	+1
CWN Gas pr	z20	$17¼	17¼	17¼	
Chatco	295	$11	10¼	11	
Cockshutt	900	$7	7	7	
Comb Ent	100	$11½	11½	11½	
Con Baks	125	$7¼	7¼	7¼	
Con Gas	250	$24¾	24¼	24¼	
Corby vt	600	$16	16	16	—½
Crestbrk wts	z25	102	102	102	
Dist Seag	520	$35	34½	34½	—⅝
D Fndry	275	$34½	34	34	—½
D Fndry pr	15	$100¾	100¾	100¾	+¼
D Magnes	525	$18¼	18	18	—½
Dom Scot	25	$29	29	29	—1
D Steel ord	2325	$22¼	21¾	21¾	—¼
Dom Stores	400	$43¼	42¾	42¾	—⅝
Dom Tar	2620	$15	14¾	14¾	
Dom Tar rts	11061	165	150	160	
Dom Text	150	$8	8	8	
D M new	1500	$120	120	120	
Dow Brew	100	$35	35	35	
Econ Inv	70	$40	39¾	40	+¼
Eddy	1077	$56½	55	55	—1½
Emp Life	50	$82	82	82	+2
Equit Life	z10	$50½	50½	50½	
Excelsior	3800	105	100	105	
F—J					
Fam Play	915	$18	17¾	18	+⅛
Fanny F	100	$20¾	20¾	20¾	—¼
Fed Grain	125	$30½	30½	30½	—⅛
Fleet Mg	100	110	110	110	—5
Ford (US)	735	$56¾	55¾	55¾	—⅝
Ford A	120	$123	122½	122½	
Foundation	460	$22½	22½	22½	—½
Fraser	1975	$40	40	40	
Gatineau	400	$31½	31	31½	+½
Gen Dynam	z10	$75	75	75	
GMC	100	$46¾	46¾	46¾	+⅝
GS Wares	z75	8½	8½	8½	
GL Paper	400	$47¼	47¼	47¼	+¼
GN Gas	300	$6¾	6¾	6¾	
GN Gas wts	325	350	350	350	
Guar Tr	300	$21	21	21	
Hahn	z100	$21	21	21	
Hndsht pr rts	25	50	50	50	—20
Hi-Tower	50	$10	10	10	
H Smith	75	$46½	46¼	46¼	—⅛
Hur Erie	z25	$36¼	36¼	36¼	
Imp Bank	325	$56	55½	55½	—1
Imp Life	50	$63	63	63	—1½
Imp Oil xd	2234	$57¾	55¾	56	—2
Imp Tob	555	$11¼	11¼	11¼	
Imp Tob pr	100	$6½	6½	6½	
Ind Acc xd	135	$57½	57	57	—½
I ACC $225 xd	z5	$48	48	48	
Inglis	575	$11¼	10¾	10¾	—⅜
Inland C pr	z50	$18	18	18	
I Met A	1100	$42½	42½	42½	
Int Pete	205	$35¾	35¼	35¾	—1¼
Intprov BC	z50	$13½	13	13	
Introv PL	1304	$45	43	43½	—1½
Isotope	1825	195	180	185	+5
K—N					
Labatt	z45	$21½	21	21¼	
Laura Sec	z25	$19¼	19¼	19¼	
Loblaw A pr	25	$30¼	30¼	30¼	
Lob New B	300	$21	20¾	20¾	—⅛
MacMill B	335	$37¾	37¾	37¾	—½
Mass-Har	580	$7¾	7½	7½	—⅛
Mass-Har pr	z5	$92½	92½	92½	
McColl	100	$59¾	58	59	—1½
Mid-West	1506	440	430	435	—15
Mont Loco	510	$16¾	16½	16½	—⅛
Moore	235	$53½	52¾	53½	—½
Mor Brass	2290	$8¼	7¾	8¼	+¾
Nat Drug	z25	$11	11	11	
N Hos B	z100	$5	5	5	
N St Car	150	$29½	29½	29½	+½
Nat Trust	40	$41	41	41	
North Star	350	$14½	14½	14½	
NQ Pow	z17	$30	30	30	
NQ Pow 1 pr	35	$50¼	50¼	50¼	+⅝
NW Util pr	50	$87¾	87¾	87¾	
O—S					
O Jockey	700	250	250	250	—5
O Jockey pr	150	$10¼	10¼	10¼	+⅛
O Jock B pr	300	$9¾	9¾	9¾	—⅛
O Jock wts	1100	50	46	50	+4
Page-Hers	65	$101½	101½	101½	—1½
Park Drill	225	$6¼	6¼	6¼	
Pembina	205	$45	44	44	—1
Pembina pr	125	$50½	50	50	—½
Penmans	400	$24¾	24¾	24¾	—⅛
PC Jewel pr	30	$100¼	100¼	100¼	—⅛
Powell R	245	$50¼	49½	49½	—⅝
Pres Elect	200	160	160	160	
PRM Inc	175	$33	32	32½	—½
PRM Debs	180	$93	92	92	
PRM wts	z70	$5	5	5	
Regent	695	$23	22⅞	22⅞	—2⅛
Royal Bank	465	$66	65	66	+⅝
Russell	100	$11¾	11¾	11¾	—⅛
St L Cem A	275	$16½	16½	16½	—½
St L C A pr	z30	$100	100	100	
Ing Bell pr	z10	$11½	11½	11½	
Sask Cem	1600	300	290	295	+5
Shawin	100	$86¾	84¾	84¾	—3¾
Shrf-Hors	800	$10½	10¼	10¼	—⅛
Sicks	25	$25	25	25	
Sicks vt	50	25½	25½	25½	+⅛
Silverwd A	130	$11⅛	11⅛	11⅛	—⅜
Simpsons	600	$22½	22⅜	22⅜	—⅛
Slater new	100	$16¾	16¾	16¾	+⅛
Stanleigh	2700	288	285	288	—7
Stedman	100	$24	24	24	
Steel Can	703	$69¾	69	69	
S Proapen pr	25	$25	25	25	—½
Suntest ord	125	$20	20	20	+½
Switson	200	$6¾	6¾	6¾	
Steinbergs pr	25	$102	102	102	—½
T—Z					
Tor-Dom B	380	$46¼	45¾	45¾	—⅝
T Fin A	282	$45¾	44¾	44¾	—1
T Fin B	100	$45	45	45	+1
T Fi 5 pc	100	$46¾	46	46	—1½
Trans-Mt	966	$80½	77	77½	—2½
Union Acc	320	$5½	5½	5½	—⅛
Un Acc 2 pr	100	$8½	8½	8½	
Un Gas	200	$50¾	50¾	50¾	—¼
U Corp B	25	$25½	25½	25½	—⅛
U Fuel B	75	$41⅞	41½	41½	—1
Un Steel	z75	$17¼	17	17¼	
Wainwright	550	410	400	400	—10
Walk GW	525	$72½	72¼	72¼	—½
Wat Equip	150	$18¾	18½	18½	—⅝
West Groc A	z15	$38¼	38¼	38¼	
Weston A	205	$22½	22½	22½	
Weston B	275	$22¾	22½	22½	—¼
Weston pr	35	$98	98	98	—
Wpg Cent	400	$12½	12¾	12¾	—⅝
Curb					
Anglo-Nfld	z1750	$11¾	11¾	11¾	
Asbestos	110	$41	41	41	
Brown	200	$20¼	20¼	20¼	+½
CD Sug	205	$24	24	24	+¼
CG Inv	300	$31	30	31	+⅝
C Indust	z50	$19¼	19¼	19¼	
C Ingersoll	50	$120	120	120	+8
C Marconi	325	460	460	460	
C Paper	705	$41⅞	41	41	—½
Dupont	232	$24	24	24	
Int Util	325	$50½	50¼	50¼	—⅝
MacLaren	50	$85	85	85	—6¼
M OPaper	665	$35½	35½	35½	—¼
Price Br	200	$67	67	67	
Universal	300	$20¼	19¾	19¾	+⅝

MINES

Stock	Sales	High	Low	Close	Net Ch'ge
A—B					
Acad Uran	1250	13½	13½	13½	—½
Advocate	1400	495	490	495	
Alba Expl	3500	28	25½	25½	
Algom	630	$17½	17½	17½	—½
Am-Lardr	2000	18	17	17	—½
Am Nephe	900	210	210	210	+2
Anacon	800	260	255	260	
Anglo Hur	200	$12½	12½	12½	
Ang Rouyn	4400	146	140	142	—8
Apex Res	15300	[illegible]	15	15½	+½
Arcadia	21875	290	282	285	—5
Area	1500	41	41	41	
Arjon	1200	25	25	25	
Ascot	2200	19½	19	19	—1
Attin-Ruf	4500	16½	15½	16	
Aubelle	9350	14	13	13	
Aumacho	1800	38	36	38	+2
Aumaque	1000	16	16	16	—1
Aunor	100	206	206	206	—1
Avillabona	9000	12	11	11½	
Bagamac	2000	9	9	9	
Bankeno	2000	33½	33½	33½	+½
Barvue	400	105	105	105	+4
Barymin	600	267	265	265	—5
Base Metals	4250	85	82	85	+1
Baska	2000	26	26	26	—1
B-Duq	16620	250	233	240	—3
Beaucage	7800	275	255	275	+10
Belcher	15620	310	297	299	—6
Bethlehem	12700	284	265	284	+9
Bibis	1200	10	10	10	—½
Bicroft	2320	260	250	260	+10
Bicroft wts	650	106	105	105	—5
Black Bay	500	80	80	80	—2
Bordulac	1000	16	16	16	
Bouzan	15400	230	220	220	—10
Boymar	14000	9	9	9	
Bralorne	1745	490	485	485	
Brilund	100	117	117	117	+2
Broul Reef	300	139	138	138	—2
Brunston	4500	16	16	16	
Brunswick	300	11⅝	11⅝	11⅝	
Buffadison	3500	11½	11	11	
Buff Cdn	3000	15½	15	15	—1
Bunker Hill	10500	16	14½	14½	—1½
Burchell	2400	46	45	46	—2
C—E					
Callinan	1300	18½	18½	18½	+½
Camp Chib	1564	$20	19¼	19⅜	—1⅛
Camp RL	200	560	560	560	
Cdn Astoria	3000	38	37	38	
C Malart	1000	41	41	41	
Can-Erin	7900	110	103	106	—4
Can-Met	500	190	185	185	+2
Cariboo	1100	70	70	70	
Cassiar	2130	875	860	860	—18
Castle	300	405	400	400	
Cent Pat	1540	126	125	126	
Cent Porc	5500	14½	13¼	14½	+½
Centremaq	1000	12	12	12	
Chem Res	4560	475	435	475	+5
Chestervle	35775	550	525	540	—10
Chib-Kay	2700	60	59	59	—1
Chib M	3200	405	400	400	—5
Chib Expl	2000	100	99	100	
Chimo	3650	115	110	111	—1
Chromium	200	325	325	325	
Cody-Reco	500	73	73	73	—4
Coin Lake	1000	16	16	16	
Coldstrm	6000	145	140	143	
Colomac	2000	14	13½	13½	+½
Coniagas	500	249	240	240	—5
Coniaurum	1000	44	44	44	+1
C Belekeno	10300	49	47	48	+3
C Beta G	500	30	30	30	—5
Con C Cad	3000	17	16	16	—1
C Denison	1610	10	990	10	
C Den wts	460	380	370	370	—5
C Discovry	1500	345	340	340	—5
C Fenimre	700	165	164	164	—1
CG Arrow	6250	26	25½	25½	+1½
Con Gillies	2000	12	12	12	—1
C Halliwell	45800	204	195	199	—6
Con Howey	3250	420	410	415	—5
Con M S	1655	$30⅞	30¼	30½	—⅜
C Morrison	7100	36½	36	36	—1½
C Mosher	1100	75	75	75	
Con Negus	500	24	24	24	
Con Nichol	1400	12	12	12	—½
C Northind	300	101	100	101	+1
C Persh	1000	20	20	20	
C Red Pop	500	28½	28½	28½	—1½
C Regcourt	60200	105	94	102	—5
C Sanorm	3000	16	15½	15½	+½
Con Sud	1765	420	410	420	
Con Thor	1000	35	35	35	+4
C Tungsten	3300	45	45	45	
Conwest	100	670	670	670	+10
Copper Cliff	6416	400	390	400	
Copper Corp	3400	165	160	160	
Copper Man	1500	21	21	21	+2
Coulee	3000	123	119	119	+3
Cournor	1025	19	19	19	+1
Croinor	4000	25	25	25	
Crowpat	5000	33	32	32	
D'Aragon	16400	75	74	74	—2
De Cour	2200	46	45	45	—1
De Cour wts	10100	17	16	16	
Deer Horn	1000	47	45	45	—1
D'Eldona	500	19	19	19	—1
Desmont	6600	27	26	26½	—½
Detta	1500	14	14	14	—½
Dome	915	$14	13⅞	14	
D Asbestos	8000	16½	15	15	—1½
Diadem	1600	28½	28½	28½	
Donalda	3000	48	47	48	—3
Duvan	8100	78	76	78	+1
Dyno	3890	114	108	108	—2
East Malart	3100	160	160	161	
East Sull	700	590	560	590	
East Asb	2000	85	80	85	+5
East Metals	1500	63	62	63	—2
East Mining	6416	605	600	605	
Elder	500	43	43	43	
El Sol	172650	32	27	28	+1
Eureka	11000	137	131	137	—1
Expl All	11250	112	110	110	—5
F—J					
Falconbdge	535	$41	40¼	40¾	+⅝
Faraday	1000	136	135	136	—3
Fara wts	265	60	60	60	
Fed Kirk	2000	40	38	40	+1
Francoeur	1000	17	17	17	—2
Frobisher	5550	420	410	420	+10
Frob debs	10	$83	83	83	—½
Gaitwin	500	33	33	33	+1
Geco Mines	1545	$19	18	18	—1
Geo Scien	500	170	170	170	+5
Giant YK	10635	590	580	590	
Glen Uran	11900	103	100	102	—1
Goldale	3500	27½	27	27	
Goldcrest	1500	21	19	19	—2
Gold Man	450	275	275	275	
Grah Bousq	500	21	21	21	—1
Grandns	3500	30½	30	30	
Granduc	100	610	610	610	—5
Greyhawk	4400	56	55	55	—2
Gulch	1250	36	35	35	—2
Gunnar	2925	$19⅝	18⅞	18⅞	—⅝
Gunar wts	1460	950	900	900	—50
Gwillim	13000	15	12½	15	—1
Hard Rock	4500	14	14	14	
Hasaga	500	16	16	16	—1
H of Lakes	500	14	14	14	
Headway	7950	120	114	115	—5
Heath	21600	31	28	28	—2
Heva	13000	10½	10	10	—½
Hollinger	567	$28⅜	28¼	28¼	—⅜
Hoyle	700	775	775	775	—20
Hud Bay	1370	$87¼	86	86	—1¼
Hugh-Pam	5250	47	47	47	—3
Ind Lake	23000	57½	57	57	—½
Inspiratn	1183	115	114	114	—1
Int Nickel	2167	102½	100¼	102½	—½
Irish Cop	5000	270	261	261	+1
Jaye Expl	14600	103	100	102	—1
Jeanette	45658	72	70	72	—1
Jellicoe	20534	20	20	20	
Joburke	6500	17	15	15	—2
Joliet	15155	111	107	110	
Jonsmith	8000	27	25½	27	
Jowsey	6686	109	100	109	+1
K—N					
Kenville	1100	9	8½	8½	—½
Kerr Add	605	$18¾	18⅝	18⅝	—⅛
Keyboycon	2000	8½	8	8	—½
Kirk Hud	36430	77	70	74	+1
Kirk Min	2308	185	177	181	—10
Labrador	112	$21⅜	21⅜	21⅜	
L Dufault	2500	245	235	238	—2
L Osu	1000	18	18	18	
L Shore	245	435	435	435	
La Luz	100	405	405	405	+5
Leitch	4650	90	85	85	—12
Lencourt	2000	16	16	16	
LL Lac	2075	235	230	230	+5
Lomega	8666	14	13	13	
Lorado	9350	115	112	112	+2
Louvicourt	1000	23	23	23	
Lyndhurst	7300	135	134	138	—6
Lynx	3000	11	11	11	
Macassa	300	200	196	196	+1
Macdonald	5300	83	75	80	+4
Mackeno	161990	62	56	57	—3
MacLeod	700	137	135	135	—1
Madsen	1250	235	232	235	+4
Magnet	1500	11½	11½	11½	
Malartic	1000	140	140	140	—5
Maneast U	800	24	24	24	+2
Maritime	8000	280	270	278	—2
Mar B wts	4050	81	78	78	—3
Martin	17000	15	15	15	
Maybrun	58434	128	117	121	—7
McIntyre	100	$87	87	87	—⅝
McKenzie	1000	36	36	36	
McMarmac	500	13½	13½	13½	
McWatters	1000	40	40	40	
Merrill	13010	295	280	281	—9
Meta Uran	1500	28	27	28	
Milliken	12550	150	145	145	
Mindamar	2800	24	23	24	+1
Mining Corp	250	$25¼	25	25	—¼
Min Endeav	7910	52	50	51	+1½
Min Ore	5560	29	26	26	—3
Mogul	4025	330	305	330	—5
Moneta	2100	71	66	66	—6
Multi-Man	2200	140	130	134	—1
Nama Crk	500	112	112	112	
Nat Expl	5400	56	55	56	+1
Nello	6500	24	24	24	—½
Nes Labine	1600	135	132	132	—3
New Alger	2000	19	18	18	
New Athona	2500	62	60	60	—3
New Cal	800	68	68	68	—2
New Delhi	1900	102	101	101	—4
New Dicken	100	170	170	170	+10
N Fortune	1100	30	30	30	+1½
N Highridge	5400	66	64	65	—1
New Jason	6500	18	17	18	
N Kelore	3800	22	20	20	—2
Newlund	4100	50	50	50	+1
N Manitoba	3800	135	121	126	—3
N Minda	13700	47	43	47	—5
New Royrn	6600	405	390	400	
N Senator	2000	9½	9	9	+¼
New Thurb	4500	18	16	18	
Nickl Rm	11000	430	415	420	
Nipissing	1000	385	370	370	—10
Nisto	1500	13½	13	13½	+½
Nor-Acme	7800	84	72	73	—12
Noranda	710	$63½	62¼	62¼	—1¾
Norlartic	1500	15	14	14	
Normetal	650	700	695	700	
Norpax	122450	154	145	151	+9
Nor Inca	4000	8½	8	8	—½
N Rankin	13100	136	130	133	—2
Northspn	11510	445	425	440	—5
North Can	200	111	111	111	—14
Norvalie	3500	45½	45	45	—1
Nudulma	1500	45	45	45	
O—S					
O'Brien	1600	87	87	87	+2
Ogama	11000	28	27	28	+2
Oka Rare	550	92	92	92	—1
O'Leary	1000	27½	27½	27½	+½
Omnitrans	3700	8½	7½	7½	—1
Opemiska	2850	$15⅛	14¾	14¾	—½
Orenada	9000	33	32	32	—2
Ormsby	600	62	62	62	+2
Osisko	1150	42½	42¼	42½	+½
Pac East	4000	13	12	13	+1
Paramaq	6500	14½	14	14	—1
Pater	1550	95	90	95	+5
Paymastr	2500	29	29	29	
Pitch-Ore	5500	11½	11	11½	—½
Placer	1010	$14⅛	13⅞	13⅞	—⅛
Pow Rouyn	1000	53	53	53	
Prem Bord	16000	16½	15	15	—1
Preston	725	660	660	660	—5
Pronto	200	535	525	535	—5
Pros Air	1600	202	200	200	—9
Purdex	3100	26	25	26	+1
Que Chib	8300	230	220	225	—5
Que Cop	1800	175	167	170	
Que Lab	87700	19½	17	18	
Que Lith	180	$10⅝	10⅝	10⅝	
Q Metal	2150	330	320	330	
Queenston	500	24	24	24	
Quemont	760	$26¼	26	26	—¼
Radiore	2050	106	105	105	—1
Rainville	765	170	170	170	
Rare Earth	3650	195	170	175	—18
Rayrock	4500	165	160	160	
Reeves	500	200	200	200	
Rexspar	5200	36	34	35	—3
Rio Ruoun	2666	234	234	234	
Rix Athab	4100	71	70	70	
Roche	2000	15	15	15	
Rockwin	3551	31	30	30	—3
Rowan Cons	19560	16	15	16	+1½
St Michael	7000	37	35	35	
San Ant	2200	76	76	76	
Sand River	27000	35½	34	34½	—½
Sheep Cr	300	140	140	140	+5
Sherritt	3583	875	860	860	—10
Sigma	200	490	490	490	
Silanco	8250	12½	11	11	—1½
Sil Miller	1545	123	119	119	—3
Sil Stand	3000	54	52	52	
Siscoe	980	89	89	89	
Slocan Vr	2000	24	24	24	+4
Stadacona	1100	29	29	29	—1
Stanleigh	2700	288	285	288	—7
Starratt	3000	10	9	10	
Steeloy	3000	10½	10½	10½	
Steep Rock	4583	$22¼	21⅛	21⅛	—⅝
Sturgeon	3850	69	69	69	+4
Sud Cont	2500	15	15	15	—½
Sullivan	1600	480	475	475	—15
Sylvanite	1925	122	120	122	+1
T—Z					
Tandem	500	10	10	10	
Teck Hugh	650	192	191	191	
Temagami	600	610	610	610	—10
Thom Lund	2800	150	147	150	+1
Tiara	1200	20	20	20	
Tombill	300	38	38	38	+1
Torbit	2000	65	65	65	—4
Towagmac	3000	18	18	18	
Trans Res	4000	36	36	36	—1
U Asbestos	600	715	710	710	
U Estella	960	19½	19½	19½	
Un Keno	200	670	670	670	—5
U Montaub	2000	22	22	22	+1
Upp Can	1600	105	100	101	—4
Vandoo	41050	39	37	38	—1
Ventures	1332	$43⅞	43	43	+⅞
Vico	21640	40	35	38	
Violamac	3500	215	208	210	
W Malar	500	16	16	16	
Willroy	3300	290	280	290	+7
Wiltsey	5600	15½	15	15	—½
Windward	1000	24	24	24	+1
Wr Harg	325	170	170	170	—1
Yellorex	500	11½	11½	11½	—1
Yk Bear	2320	215	212	215	
Yukeno	2500	12	12	12	
Zenmac	6300	35	35	35	
Curb					
Bulolo	2700	505	500	500	—15
Coast Cop	300	900	900	900	
Gaspe Cop	z25	$50½	50½	50½	

OILS

Stock	Sales	High	Low	Close	Net Ch'ge
AP Cons	2000	60	60	60	—1
Am Leduc	7739	107	100	105	—2
Ang-Am Exp	300	$15	14¼	14¼	—1¼
Bail Sel A	3410	$19¼	19	19	—⅛
Bail Sel pr	300	$38½	37½	38	
Banff	29200	415	380	385	—5
Bata	1000	14	14	14	
Bralsman	100	105	105	105	
Britalta	9615	325	315	315	+5
Calal Pete	4175	140	135	135	—5
Cal Ed	1400	$28¼	27½	27¾	—½
C Oil Lands	1000	315	305	305	—5
C Oil L wts	580	195	195	195	+5
CS Pete	1387	500	480	480	—10
C At Oil	2130	760	750	760	+5
C Brit Em	2500	58	58	58	—2
C Dev Pete	13250	730	705	710	—25
C Home	975	240	240	240	—10
C PL Pete	3292	400	390	390	—10
Canadusa	120	168	168	168	+2
Cent Expl	100	400	400	400	—20
Cent Leduc	13600	480	455	465	—15
Charter Oil	200	205	205	205	
Conro	3270	27	26	27	
C Allenbee	2080	16½	15	16½	+1½
C Cordasn	300	26½	26½	26½	
C Dragon	6600	55	52	53	—3
C E Crest	2050	62	60	60	—3
C Mic Mac	5025	485	460	470	—10
Con Peak	1750	13	12	13	
C West Pete	700	$12	11	11	—1
Cree Oil	4515	610	580	580	—30
Del Rio	24425	390	350	360	—30
D-Leduc	3800	164	160	164	+4
Duvex	10900	32	31	32	
El P-R	214323	54	46	54	—3
Fargo	200	315	300	300	—15
Gen Pete	300	605	600	605	—5
Gen Pete A	225	610	600	600	—15
Gt Plain Dv	2385	$48	47	47	
Gr Sweet G	6600	325	325	325	
Gridoil	100	$11½	11½	11½	—¼
High Crest	4050	38	37	38	
Highwood	3000	38	38	38	
Home Oil A	900	$14¼	14¼	14¼	—⅜
Home Oil B	100	$13½	13½	13½	
Husky	505	$13	13	13	
Husky wts	940	630	605	605	—20
Jupiter	1200	226	223	223	—3
Kroy Oil	8900	240	227	229	—12
Lib Pete	800	299	295	295	—4
LI Pete	128500	22	17	22	+5½
Marigold	7000	31½	30	31½	+1½
Merrill Pete	100	$17¼	17¼	17¼	—⅛
Midcon	25070	119	114	117	—2
Nat Pete	500	455	450	455	
N Bristol	3600	123	117	123	—2
New B Dom	2500	240	240	240	
N Chmbrin	10325	230	220	225	—5
N Continent	5200	68	67	67	+2
N Davies	1000	23	23	23	—1
N Gas Expl	4800	170	161	161	
N Superior	867	255	250	255	
NC Oils	750	655	650	650	—10
NC Oils pr	z25	38	38	38	
Northland	3500	84	80	80	—4
Oil Select	94900	15	13	14½	+1½
Okalta	200	295	295	295	+9
Pac Pete	2075	$17⅞	17	17⅞	—⅛
Pathfinder	16199	160	151	157	—3
Peace River	400	$11⅝	11½	11½	
Peruv Oils	2200	208	200	206	+6
Petrol	3250	108	103	106	+5
Phillips	300	150	150	150	
Ponder	2150	80	77	77	—3
Prairie Oil	1800	440	435	435	—5
Provo Gas	6100	221	215	216	+1
Reef Expl	1500	14	13½	13½	+½
Rio Palmer	7280	205	200	205	
Royalite	920	$16	15¾	15¾	—⅜
Royalite pr	z75	$30½	30½	30½	
Sapphire	5300	240	235	235	—5
Scurry-Rn	9200	335	320	320	—10
Secur Free	2450	400	380	400	+20
Souris	300	30	30	30	+2
South U Oils	700	57	57	57	
Spooner	5425	42	38	38	—1½
Stanwell	1600	80	76	80	
Surety oils	700	110	105	110	+2
Tex Calgary	1040	86	85	85	—2
Trans Can	1400	155	150	155	
Trans-Emp	2400	236	230	230	—5
Trans Era	7200	37	36	37	—1
Triad Oil	17785	$10¼	970	10	—½
Un Oils	12350	240	230	237	+1
Vulcan	1000	71	71	71	+2
Wespac	5666	32	30	32	+2
West Maygill	650	140	140	140	
W Ashley	1025	12½	12½	12½	—⅛
W Decalta	6850	175	170	170	—9
W Decal wts	1500	42	42	42	—1
W Naco	100	131	131	131	
W Naco wts	300	25	25	25	
Wilrich	2100	43	41	41	—1
Yan Canuck	4500	15	15	15	

Total sales on Toronto stock exchange, Aug. 30: 3,184,000.

Closing Averages

THURSDAY

(From Richardson & Sons Ltd. and Hugh Mackay & Co.)

DOW JONES:
30 industrials 495.96, off 4.94
20 rails 158.26, off 1.75
15 utilities 68.20, off .26
65 stocks 174.55, off 1.58
Shares: 2,050,000.

TORONTO:
Industrials 482.42, off 4.79
Golds 84.90, off 0.46
Base metals 246.64, off 3.26
Western oils 166.50, off 2.04
Shares: 3,184,000.

MONTREAL:
Industrials 312.8, off 1.9
Golds 83.96 unchanged
Uitilities 144.5, off 1.2
Papers 1570.40, off 6.83
Shares: 631,400.

VANCOUVER:
Golds 41.05, off 0.59
Base Metals 162.76, off 1.05
Oils 416.90, off 6.84
Sales: 180,051.

VANCOUVER—NOON

(Provided by Hagar Investments Ltd.)

OILS	Bid	Asked		Bid	Asked		Bid	Asked
Altex	30	33	Bralorne	490	500	Sun Lard	35	36
AP Con	60	—	Can Collier	9	9½	Taylor Brd	22½	25
Basco Pete	54	55	Canam Cop	120	125	Trojan	58	62
Bata Pete	14	15	Can Carib	5	5¼	Utica	4	6
Britalta Pte	330	350	Cariboo Gd	65	75	Vananda	6½	7
Chamberlain	230	239	Cont Pot	105	120	West Ex	60	65
Charter	200	210	Cole Col A	20		**INDUSTRIALS**		
Del Rio	375	380	Do B	20		Alta Distil	160	165
Futurity	38	40	Cowich Cop	145	150	Do VT	140	150
Gen Pete	600	625	Cronin Bab	6	6½	B.C. For Pro	15¾	16¼
Do A	600	625	Dorreen	4¼	5	B.C. Power	—	47
Hargal	4	4¼	Far W Tung	32		B.C. Tele	—	48½
Home A	13¼	—	Gnt Mascot	70	08	B.C. Turf	98	100
Do B	13	—	Granduc	610	—	Can Col pfd	93	95
Long Island	21	23	Hamil	4	—	Cap Estates	5	5⅝
Mill City	32	35	High Belle	81	85	Cons M & S	30	—
N Gas Expl	160	178	Indian	5¼	5½	Credit Accep	9	10
N Superior	250	260	Boot Bs Met	2¾	—	Grow Wine	5⅞	6⅛
Okalta	285	—	Mackeno	—	55	In Nat Gas	7⅞	8
Pacific Pete	17½	18	Mid Ws Cop	71	72	Int Brew	5½	5⅝
Peace River	11¼	12	Jack Basin	21½	25	Johnston Str	10⅛	—
Royal Candn	8½	9	Nat Exp	57	62	Lucky Lager	45	460
Sparmac	26	—	NW Vent	29	31	MacMillan B	37½	37⅝
United	230	—	Pac Nickel	57	58	Midwest Gs	440	450
Vanalta	27	30	Pioneer Gld	170	170	Neon Prods	13½	14¼
Vantor Exp	186	190	Placer Dev	13½	—	Okan Tele	10⅞	11¼
Yk Princess	108	109	Prem Border	15	17	Powell River	49¼	—
York	10	12½	Quat Cop	50	55	Bask Cem	295	300
MINES			Red Hawk	10	11	Sidney Roof	32	34
Ainsworth	9	10	Reeves McD	200	—	Sun Pub A	9½	—
Ad Astra	9	11	Sheep Crk	145	148	Do B	8½	9
Am Stand	22	23	Silbak Prem	22	23	West Pap A	23¼	—
Beaver Ldg	45	51	Silver Ridge	10	—	Do B	23⅛	24¾
Beth Cop	300	310	Silver Stan	52	55	Wes Cn Brw	30	—
			Slocan Vn R	22	—	W Plywood	24	25
			Spud Valley	60	—			

NEW YORK CLOSING PRICES

(Provided by Hugh MacKay & Co.)

THURSDAY

	Close				
Allied Chemicals	100	Goodyear Tire	79	Royal Dutch	101½
Amn T & T	182⅝	Gulf Oil	118	Safeway Stores	56½
American Can	43⅞	Great Northern	40¼	Schenley Distillers	18⅞
American Gas & El	38½	Homestake Mining	33⅝	Sears Roebuck	31¾
American Smelter	52⅝	Houston L & F	53¼	Sinclair Oil	62½
American Tobacco	75⅝	Intl Bus Machine	484	Southern Pacific	48⅞
Anaconda Copper	81	Inter Harvester	37	Southern Railway	42⅜
Atchison Topeka	144¼	Inter Nickel	104⅜	Sperry	25½
Atlantic C Line	52⅝	Intl T & T	31⅝	Socony	54⅛
B & O Railway	47½	Johns Manville	53⅝	St Regis Paper	53⅞
Bethlehem Steel	157	Kennecott Copper	131	South Cal Ed	48⅞
Boeing Aircraft	54½	Lockheed	47¼	Standard Calif	50¼
Burroughs	43½	Montgomery Ward	41½	Standard Oil NJ	55⅝
CPR	34⅞	National Distillers	26⅝	Studebaker	68
Chrysler	67⅛	New Haven	17½	Sunray Oil	27½
Cleveland Electric	39⅞	NY Central	36⅞	Texas Corporation	60
Columbia Gas	17	Northern Pacific	38⅛	20th Century Fox	25
C & O Railway	62	Norfolk Western	69¼	Union Carbide	119¼
Con Edison	46½	Niagara Power	31¼	Union Pacific	20⅝
Detroit Edison	35¼	Ohio Oil	39⅛	United Aircraft	80
Douglas Aircraft	86⅝	Pacific Gas-Electric	50⅝	United Fruit	49¼
Du Pont	204⅛	Paramount Pictures	33	US Rubber	51
Delaware & Hudson	28	Penn Railway	23⅛	US Steel	63
Eastman Kodak, xd	93¼	People Gas	162	Warner Bros	27⅛
Erie Railroad	20⅝	Phila Electric	37¾	Westinghouse Elec	56¼
Ford	57⅝	Proctor Gamble	52⅞	Woolworth	46⅛
Gen Electric	60⅞	Public Service	34	Youngstown Sheet	98⅝
Gen Foods	47½	Radio Corp	41⅝	Zenith Radio	103
Gen Motors	46⅝	Republic Steel	50⅛	Wilson & Co.	144
		Rock Island	38		

LONDON CLOSING PRICES

(Supplied by Reuters)

Associated Elec. 71s 3d, Associated Newspapers 14s, Babcock and Wilcox 78s 3d, Blyvoors 22s 9d, Bowater 47s 6½d, Brit-Amer. Tobaccos 53s 3d, Brit. Celanese 15s 1½d, Canadian Pacific $67, Cent. Mining 54s 6d, Courtaulds 36s 4½d.

Daggafontein 40s 10½d, Daily Mirror 16s, de Beers dfd 104s 4½d, de Havilland 22s 1½d, Distillers 20s 4½d, Dunlop Rubber 19s 3d, Elec. and M. Ind. 27s 1½d, Ford 32s, Gen. Elec. 50s, Gt. Univ. Strs. Ltd. 39s 7½d, Hudson's Bay Co. 217s.

Imperial Chem. 43s 10½d, Imperial Tob. 48s 6d, Metal Box 52s 9d, Mex. Eagle 21s 6d, Rand Mines 65s, Rolls - Royce 107s 6d, Shell T and T 148s 6d, Tanganyika Concessions 147s 6d, Unilever 76s, United Molasses 52s 6d, Vickers 42s 9d.

Bonds: Brit. 2½s consols £52¼, Brit. 3½s war loans £71, Brit. fundings 4s 1960-90 £87½.

Export Lumber Sales Slipping

VANCOUVER (CP) — Officials of B.C.'s three major lumber firms say that sales of timber overseas have declined this year.

The drop in export sales is only one of the problems bothering the industry as there is a shortage of skilled workers and a shortage of logs at the mills, they say.

But it is lack of export sales that is most keenly felt.

"We're still selling lots of timber," says the vice-president of one major firm, "but we're having to sell a good deal harder and scramble for new markets."

More than 90 per cent of B.C. lumber export sales is conducted by Macmillan and Bloedel, Seaboard Lumber Sales Ltd., and East Asiatic Co. Ltd.

Figures show the United Kingdom bought 43,263,000 board feet of lumber from B.C. in July 1955. This year the total for the same month was 25,734,000. Also in July, sales to Australia dipped from 13,816,000 last year to 8,888,000 this year. Africa and continental markets have shown similar drops.

RESTRICT IMPORTS

One export sales executive says, "Britain, in an attempt to tighten its economy, has been restricting imports and boosting its own exports to restore a favorable balance of trade.

"As a result our contacts have been cutting down on orders. They've been buying from Scandinavia, Poland and Russia.

"And because of high shipping costs, we can't cut our prices very much and compete with these nations. Only in big timber have we the advantage.

The sales campaign, therefore, has shifted to South America, southeast Asia, and particularly to eastern Canada and the U.S.

"Fortunately, there's a steady demand on this continent," says one executive, "even though U.S. mills are at the peak of their production right now."

Victory Loan Conversion Cut By $100 Millions

OTTAWA (CP) — The finance department announced that the books were closed at 3 p.m. Thursday on a 41½-year conversion issue of government bonds with $250,000,000 worth allotted.

The bonds, available only through conversion of 1943 Fifth Victory Loan bonds, carry 3¾-per-cent interest. Their issue was announced only last Monday. At the time the goal was set at $350,000,000, but Thursday's announcement said balance of the conversion offering has been withdrawn.

It said effect of this allotment—the bonds won't be issued until about Sept. 17 — is to reduce the amount of outstanding Fifth Victory Loan bonds due Jan. 1, 1959, to $947,000,000 from $1,197,000,000.

No reason for the government's worth of the conversion offering decision to withdraw $100,000,000 was given.

U.S. Farm Debts Up, Net Income Down

WASHINGTON (AP) — The value of farms in the United States increased to a record level last year—and so did farm debt.

The federal reserve system reported Thursday that farm assets hit a high of $171,000,000,000 on Jan. 1 while farm debt climbed to $18,800,000,000.

At the same time, it said net farm income dropped about five per cent during the year.

UNLISTED

VANCOUVER	Bid	Asked						
Anuwon	9		Bluegrass	5	9	BC Tel pfd 6	116½	
Arabee		18	Can Superior	18	18½	Do pfd 4¾	100	102½
Bethsaida	11		Can Radium	9	14	Do pfd 4½	96	
Bluebird	3½	4½	Cdn Delhi	6¼	6¾	Do pfd 4¾	94	96
Caribou Hud	1¼	1¾	Cdn Javelin	24½	25	Calg Pr pfd	94	
Cass Cons		8	Clix	5	10	C Util pfd	98	
Contl Mng	34	39	Conecho	6	10	Dover Ind	10	11½
Copper Ridge	6	8	Crackingstone	9	14	Gt Lk Power	19½	20½
Crown Silver		6	Delmico	22	27	Hudson's Bay	28	30
Kamloops	25	28	Fleetwood	7	12	Std Fuel pfd	40	42½
Kaslo	6	7	Goldmaque	3	6	H. Smith	45	47
Laco	16	17	Lake Exp	10	15	Safeway (C)	98	99
Midland Pete	4	5	Larum	10	13	OK Heli	220	250
Northlodge	30	35	Lunecho	60	65	NW Prod	6½	6¾
New Welling	15		Mainoka	19	24	PNW Pipe	35¼	36¾
Nadira	50	70	Nipiron	25	30	Phillips	17½	18
Rico	9		Nw Amulet	29	34	Westcst VT	26½	27
Salmo	19	19½	Oceanic	190	205	**CONVERTIBLES**		
Seymour	5		Oklend	6	10	Abitibi	100¼	100¾
Silver Hill	15	17	Pinepoint	12	14	Can Ex Gas	101	103
Southend	1	2	R Tinto cm	345	355	Can Petro	129	131
Triaides	10		Do wts	240	255	Cdn Pros		113
Tungsten	5		Socemines	22½	23½	Cree	106	108
Victory Tung	5		Starlight	8	12	Home Oil	111	112½
West Mines	60	68	Surpass	150	160	Inland Cem		110½
Woodbury		11	Target	34	37	Premier Stl	123	
Yreka	220	235	Uran Ridge	23	28	Phillips	113	
TORONTO			**MISCELLANEOUS**			Rio Tinto	106	108
Bowaters com	6⅛	8½	Ang-C Tel A	25	29½	Triad	105	106
			Do pfd	43	44	Westcoast	151	153
			BC Sugar	32	34			

MARKET SUMMARIES

Indexes Show Gains, Volume Dips Sharply

Indexes showed gains on the Toronto market today, although the volume was the lightest of the year and second smallest since Oct. 1, 1954.

The industrial index added almost two points to the previous close while base metals were up more than two points and western oils were thoroughly mixed.

The New York market continued to push into higher ground today with aircrafts and steels leading the way. Gains ran to around three points in favored issues. Motors and rails improved as the session progressed.

AT TORONTO refining oils were the stronger issues among industrials. Imperial oil gained a point. Canada Iron Foundries lost two points.

Noranda paced senior base metals, climbing almost two points. Canso Oil featured western oils, advancing 55 cents.

AT NEW YORK Hudson Bay Mining was up ¾ and International Nickel gained ⅝. Dome Mines and Granby Mining both went ahead ¼.

Shawinigan was up ¾. Canadian Marconi gained ⅛ and Eureka and Molybdenite of Canada rose 1-16.

AT MONTREAL industrials moved in an irregular fashion today in moderate afternoon trade. Price changes ranged to a point.

AT LONDON lower levels prevailed on the stock market today in cautious trading.

Falls in gilt-edged securities ranged to nearly one half although there were signs of some recovery. Colonial issues were neglected.

AT VANCOUVER prices were rising on a fairly active market. Bethlehem Copper moved up to $3.10 from $2.70. Trojan jumped to 60 on a sale of 15,600 shares.

INVESTMENT FUNDS

(Provided by Carlile & McCarthy Ltd. and James Richardson & Sons.)

	Bid	Asked
Cana Fund	3734	3921
Can Invest Fund	944	1035
Commonwealth Intl	833	915
Leverage of Cda	606	666
Balanced Mutual	523	575
Supervised Income	447	452
Supervised Growth	249	252
Supervised Amer	628	634
Super Exec '55	3701	
Do '56	3037	3168
All Can Comp	553	601
All Can Div	512	557
Mutual Accum	687	746
Mutual Income	550	597
Grouped Income	409	447
Trans Canada	645	685
Corp Invest	920	1000
Timed Invest	535	
Growth Oil and Gas	796	836
Growth Mines	474	498
Diversified Securities A	2010	
Do B	425	460
Trans Canada A	2995	
Do B	3230	
Do C	645	685

BCT Seeks to Issue 200,000 New Shares

VANCOUVER (BUP) — The B.C. Telephone Company said today that it had applied to the Board of Transport Commissioners for approval to issue an additional 200,000 ordinary shares at a par value of $25 each.

Spokesmen for the company said the shares would be offered to shareholders on the basis of one new share for every five shares held. The issue price of the new shares would be as approved by the Board of Transport Commissioners.

The terms of the offer were expected to be forwarded to shareholders about Sept. 21.

TODAY'S GRAIN PRICES

WINNIPEG (CP)—Prices displayed a firm tone today on the Winninpeg grain exchange.

Some buying was prompted by unfavorable harvest conditions brought on by recent heavy rains. This also was a factor in curtailing offerings. Export buying was quiet, with reports of only the small sales of barley to the United Kingdom.

Oats and barley trade was mostly domestic, with prices holding to a steady range. Flax was quiet but moved up well under processor and international buying and light offerings. Rye was higher, reflecting light offerings and buying by American shippers and locals.

(By James Richardson & Sons)

	Open	High	Low	Close
Oats—				
October	80⅛	80½	80⅛	80½
December	78	78⅛	77⅝	78⅛
May	77⅞	78⅛	77⅞	78
Rye—				
October	131⅛	133⅛	131	133
December	131⅛	133	130⅝	132½
May	135½	137¼	134⅝	136⅝
Barley—				
October	106	106⅛	105⅞	106⅛
December	103	103	103	103
May	103	103⅛	103	103⅛
Flaxseed—				
October	314½	318½	314	318¼
December	285	290	285½	289⅛
May	287	290¾	285⅝	288⅛

Cash Grain Close

Oats—2 cw 83⅞.
Barley—1 and 2 cw 6 row 118⅜.
Rye—1 and 2 cw 131⅞.
Flax—1 cw 333¾.

CHICAGO (AP)—Firm cash markets supported an upturn in all grains except soybeans on the board of trade today. Dealings were active.

Gains never were large but they sufficed to send a couple of distant wheat futures into new seasonal high territory.

Soybeans dragged because of brilliant crop prospects and renewed easiness in soybean meal in the cash market.

	Open	High	Low	Close
Wheat—				
September	219⅛	221½	219¼	221
December	225⅝	227½	225½	226⅝
March	230⅞	232	229⅝	231¼
Corn—				
September	146⅝	148¾	146	147⅝
December	138⅝	139⅝	138⅛	138⅝
March	143½	144	142⅞	143⅝
Oats—				
September	72¼	73	72¼	72⅝
December	76½	76⅞	76⅛	76⅝
March	78⅝	78½	77⅞	78⅛
Rye—				
September	144	147¼	143⅞	146⅛
December	148⅞	151¼	148⅝	150⅝
March	153	154⅞	152¼	154
Soybeans—				
September	236¼	236⅞	235¼	236⅛
November	236	236	233⅞	234⅞
March	242½	242½	240	240⅞

$ EXCHANGE

(From Canadian Press and Royal Bank)

VICTORIA—Banks buying U.S. cheques 2⅝ per cent discount. Cash at 2⅞ per cent discount. Silver at 5 per cent. Selling cheques at 1⅝ discount and cash at 1⅝ per cent discount.

NEW YORK (CP)—Canadian dollar was at a premium of 2 per cent in terms of U.S. funds today. Pound sterling $2.78 5/16.

MONTREAL (CP)—The U.S. dollar was at a discount of 1 31/32 per cent in terms of Canadian funds today. Pound sterling $2.72¾.

A. E. Ames & Co.
Limited
Investment Securities
Royal Trust Building • 612 View Street, Victoria, B.C.
Telephone: 3-4171
TORONTO MONTREAL WINNIPEG VANCOUVER CALGARY NEW YORK LONDON, ENG.

"The lime-lemon does it!"

A perfect Collins everytime with

NEW G&W COLLINS LIME-LEMON

The modern, easy way to make a masterful Gin Collins! Delicious lime-lemon is already mixed with the G&W Gin. You just add sparkling water . . . sweeten . . . and you, sir, are the owner of a *perfect* Gin Collins. Ask for the *new* G&W Lime-Lemon Collins!

a product of G&W
GOODERHAM & WORTS LIMITED
Canada's oldest distillery

This advertisement is not published or displayed by the Liquor Control Board or by the Government of British Columbia

LEASE
A New '56 METEOR V8 $58.50 A Month
GLADWELL'S

BE CLEARLY INFORMED

CBU TONIGHT 9.00 p.m.

The Honourable Ray Williston
Minister of Education and Minister of Lands and Forests

WILL SPEAK TO YOU ON THE RECORD OF ACHIEVEMENTS OF YOUR SOCIAL CREDIT GOVERNMENT

SOCIAL CREDIT
Keeps YOU Informed

Issued by the B.C. Social Credit Campaign Committee

The difference between Second Best . . . and Best is often the balance in your Savings Account

...and here's *your* Passport to Better Living...

"MY BANK" B of M

Saving isn't the whole story of Better Living . . . but it's the chapter that holds the key to a lot of good things.

for Saving it's...

BANK OF MONTREAL
Canada's First Bank

BRANCHES in VICTORIA and VICINITY to serve you
Douglas and Yates Streets: DUGALD MacGREGOR, Manager
1200 Government Street: HERBERT TWISS, Manager
Richmond Ave. & Fort St. Branch: IAN STEWART, Manager
Duncan Branch: ERNEST PAULDING, Manager
Esquimalt Branch: HARRY HAWKINS, Manager
Ganges Branch: ARTHUR FIELD, Manager
Oak Bay Branch: JOSEPH ROSE, Manager
Saanich Branch: MELVILLE GENGE, Manager
Royal Oak (Sub-Agency): Open Daily 12 Noon — 3 p.m.
Sidney Branch: G. C. JOHNSTON, Manager
Branches also at Nanaimo, Port Alberni and Alberni

WORKING WITH CANADIANS IN EVERY WALK OF LIFE SINCE 1817

You Can't Beat the Bargains at Standard Furniture

IMAGINE THIS

In Your Bedroom!

Look at this large, luxurious new BEDROOM SUITE . . . picture it in your own home now! Buy it as illustrated, with Combination Bed, Mr. and Mrs. Dresser, and chiffonier.

$50.00 AVERAGE TRADE-IN

will be allowed on your present suite, so hurry, hurry, hurry!

Reg. Price 319.00
Less average Trade-in .. 50.00

269.00

Made Exclusively for Standard!

WALNUT or LIMED OAK!
Twin Beds Available—also Vanity and Bench

With Radio Bed, Mr. and Mrs. Dresser and Chiffonier,

Reg. Price 289.00
Less average Trade-in .. 50.00

239.00

Slip-Cover Special

50 pieces of Printed Cretonnes, Bark Cloth and Novelty Weaves in clever new designs and colorings. They'll give excellent service for slip-covers and will tailor smartly. 2-pce. Suite covered, regular 91.50. AUGUST SALE **67.80**

Shower Curtain Sets

Included are Shower Curtain 6x6 ft. with grommets, ready to hang. Plus frilled window curtains and tie-backs. 2 new designs and 5 smart color combination. 5 pieces complete ..... **4.95** Set

Lino Tiles

Home Owners! Builders! Apartment Owners!

- ★ Standard Weight Tiles!
- ★ Rich Jaspe Design!
- ★ Seven Colors to choose from!
- ★ NOT Seconds
- ★ Easy To Lay!
- ★ Easy To Clean and Polish!
- ★ Free Laying Instructions!
- ★ We will lend you the tools!
- ★ Design Your Own Floor!
- ★ Regular 14c each.

9c Each

Carved Wilton

BROADLOOM

All-wool Imported Wilton Carpet with a delicate carved design! In soft decorator colors. Choose from green, gold, or turquoise. 9 feet wide, AUGUST SPECIAL, only **9.95** Sq. Yd.

High-Pile Viscose

Broadloom

A sturdy blend of viscose and nylon, woven into a luxurious carpet to complement any room. High cut pile for luxury underfoot. In gold, green, taupe, grey and turquoise. SPECIAL

12.95 Sq. Yd.

Heat-Controlled

Steam Iron

Superb British Craftsmanship brings you a luxury iron at a low price! Hot and cold water can be used for your steam ironing . . . can quickly be switched to dry ironing, too. Simple and safe to use, with quicker, crisper ironing assured. Smart chromium-plated finish. Reg. 17.50. SPECIAL **13.98**

Tri-Light Lamp

with Bullet Reading Lamp

Brass or Copper standard Tri-light Lamp with Fibreglas Shade and attached Bullet Reading Lamp, to match Assorted colors. Reg. 26.95. SPECIAL, complete **19.95**

Revere Tea Kettle

Genuine Copper-clad Stainless Steel Tea Kettle, now at a reduced price. 2½ quart size, reg. 7.25, AUGUST SPECIAL **5.25**

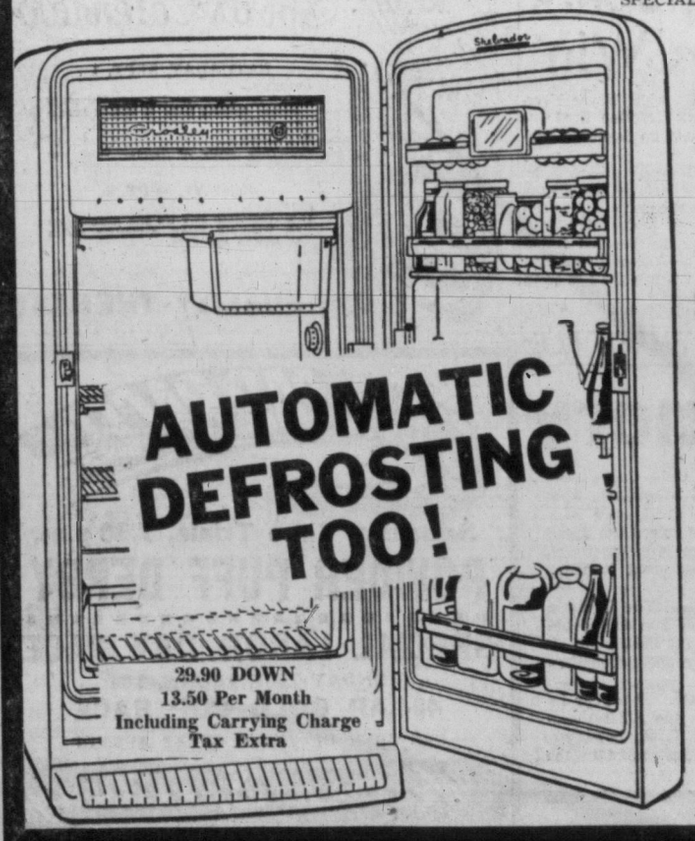

SCOOP!

Big 10.3 cu. ft.

CROSLEY SUPER-SHELVADOR REFRIGERATOR

- ★ *Dairy Shelf*
- ★ *Zero Freezer Locker*
- ★ *Moist-Cold Crisper*
- ★ *Controlled Meat Drawer*

Reg. 399.95
SAVE $100 AT

299.00

EXTRA EASY TERMS

100.00 TRADE-IN . . .

On one of these terrific 30-INCH

RCA ESTATE ELECTRIC RANGES

Super De Luxe Model E-176

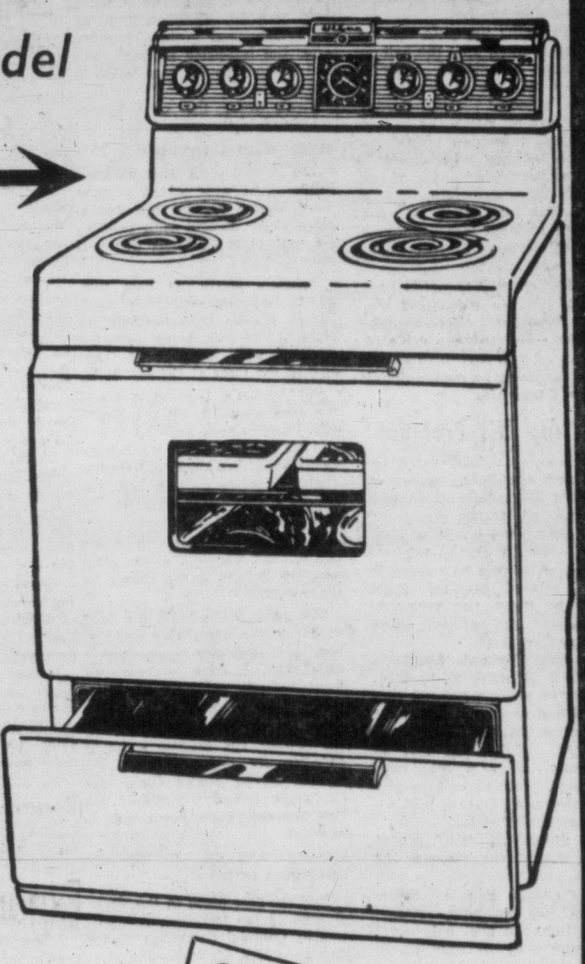

A beautiful all-new AUTOMATIC RANGE! Back mantel overlay in lovely copper tone, blending with any kitchen decor! 7-heat Monotube Surface units . . . exclusive RCA "Leisure-Stat" offers automatic time and heat-control of the right rear surface unit, eliminates pot-watching. Super-size 24-inch OVEN, with new, long-lasting Silicone Heat-Seal and balanced heat. Electric Clock with minute alarm controls oven, Bar-B Kewer, or one appliance outlet. Oversize storage drawer, oven door window at eye-angle height. Bowls to catch spillover.

Reg. Price 379.50
Less Trade-In 100.00

279.50

27.95 DOWN
13.00 per month
Including Carrying Charges
Tax Extra
FREE DELIVERY

And See The RCA ESTATE

30-Inch

De Luxe Model E-174

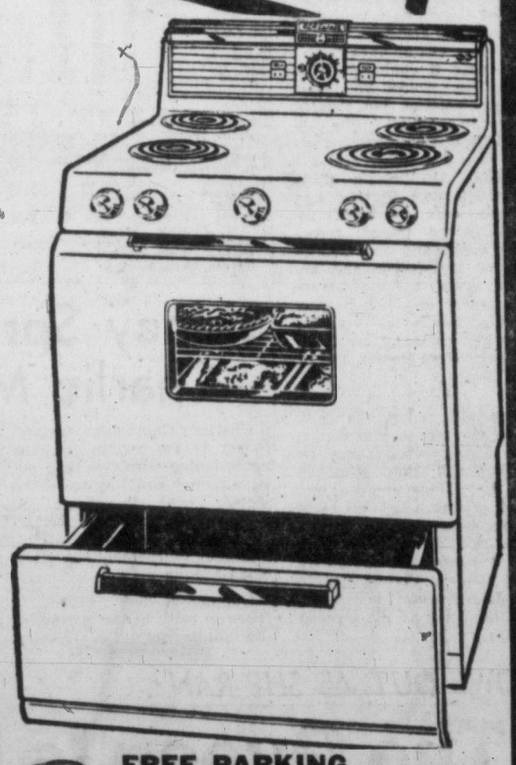

Graceful styling, lovely to look at with its stunning Copper tone overlay on the back mantel. Super-size 24-inch Balanced heat OVEN with new, long-lasting Silicone Heat-Seal. Radiant Broiler in oven, Oversize Storage Drawer holds largest pots and pans. Electric Clock controls oven and one appliance outlet, also has built-in 4-hour minute alarm. Oven light and window at "eye-angle" height, Divided cooking top provides handy work space. 7-heat Monotube units, exclusive RCA Estate Dispos-A-Bowls to catch spillovers.

Reg. Price 349.50
Less Trade-In 100.00

249.50

24.95 DOWN
11.50 Per Mon.
Including Carrying Charges
Tax Extra

FREE PARKING

Standard FURNITURE
DENNYS OF VICTORIA

737 YATES 2-5111

Standard is Best—the Largest—With Lowest Prices in the West

NL Pennant Race Real 'Labor' Now

Tee Topics

By BILL WALKER

Bob Fleming dropped in this week.

And it didn't take any urging to get him to tell of Moe Norman, the eccentric, but oh, so capable, Canadian Amateur golf champion.

Bob, you see, lost to Moe in the quartefinals of the Amateur at Edmundston, N.B. this summer.

"The guy", said Bob "is a character.

"He races around the course, and the first thing you know, you're racing after him.

"I'll tell you how fast he is addressing the ball.

"He walks up, puts the tee in the ground, puts the ball on it, takes his stance, a quick look down the fairway . . . and 'whoosh' — 270 yards; then he's off down the course as hard as he can go."

Bob laughed when he told of one particular phase of his match with Norman.

"I was five down at the eighth and we stepped up to the ninth tee. I just knew what was coming.

"Moe reached into his bag, pulled out an eight-inch tee, and 'whooosh' (Bob demonstrated) and another drive of 270 . . . I was forced to apologize for being so conventional when I teed off.

Putting His Problem

Bob said that he was playing well enough to have won against Norman, well enough until he got to the green.

"I was often inside of Norman, but couldn't putt. I three putted one hole from 15 feet, missed another from here to there (he stretched his arms) and before I knew it was five down."

At that Bob only lost by a 3 and 2 count, or as he said: "after 10 years with one putter, I had to buy a new one."

"Jerry Magee," Bob commented, "is just as fast as Norman. He's a big, raw-boned, six-foot three-inch guy and the two of them make a real race out of it."

In Norman's final match with Magee, the morning 18 holes were completed in two hours and 10 minutes; "they slowed up the next round," says Bob and still only took an hour and 10 minutes to play the first nine."

★ ★ ★

Former Cougar **Andy Hebenton** belts a fair ball on the course, but Andy it seems would get strokes from his old kid-line teammate, **Reg Abbott.**

Reg, who incidentally played hockey last year with Windsor Bulldogs, recently captured a hockey players' tourney in Winnipeg with a gross 73, net 71.

★ ★ ★

This year it was **Norm Boden** of Gorge Vale who rose up from the also-rans to take the city championship . . . next year it could be **Mike Kolb.** The Colwood youngster pressed veteran **Vic Painter** almost to the limit in the Colwood Club championships before losing a tight, 2 and 1 decision. At Victoria Club, captain **George Bigelow** and his good wife took honors recently in the mixed greensome event, and now George departs for Jasper and another crack at the Totem tournament in which he was a beaten finalist last year. To keep him company are **Colin Hart** and **Herb Morris,** also of [illegible]

★ ★ ★

[illegible] old order changeth, [illegible] way for the new . . . [illegible] Frank Scroggs not de[illegible]ng, and Bob Morrison [illegible] Eric Hibberson not en[illegible]ed, either, Uplands will [illegible]ve a brand new champ this [illegible]ear. Medal honors in the club tourney were shared by **Fred Ranson, Claude Heggie** and **Jonh Paynter,** last week, and they rank as the favored ones.

Rugged Holiday Schedule

By The Associated Press

It's time to get the kids off the street in the National League pennant scramble, and the long Labor Day weekend—strictly a weekend of labor for Milwaukee, Brooklyn and Cincinnati—could do it.

Nobody's safe. Milwaukee and Brooklyn each play eight games in the next six days. And the second - place Dodgers face three doubleheaders in three days while the front - running Braves meet first the pesky St. Louis Cardinals, then the persistent third-place Redlegs in a pair of four-game sets.

The Braves take a two-game lead into the big weekend, having gained half a game while being held to a 1-1, eight-inning tie by Pittsburgh and rain Thursday after the last-place Chicago Cubs had bopped the Dodgers 4-3 in 11 innings.

Those were the only games scheduled in the majors.

MEET CARDS TONIGHT

The Braves open their weekend home stand with a twi - night doubleheader against the fourth-place Cards tonight with only an 8-7 edge over St. Louis this season.

Brooklyn starts its long five-game haul against New York Giants at the Polo Grounds tonight. Cincinnati eases into the weekend with the first of three against the Cubs at Crosley Field.

Bill Virdon's first-inning home run deadlocked the Braves Thursday. Virdon's sock was one of four hits off Bob Buhl and the Braves didn't get it back until the fourth. Then an error, a walk and Joe Adcock's single—the first hit off Bob Friend—tied it.

A frantic doubleplay in which two runners were cut at the plate cost the Braves a big chance in the eighth.

The game, called with the Bucs at bat in the ninth, was the Pirates' last scheduled appearance in Milwaukee. It must be re-played from scratch, probably at Pittsburgh Sept. 18 or 19.

Ex-Dodger Don Hoak tripped the Brooks. His seventh - inning sacrifice fly tied the score 3-3 against starter Roger Craig and l[illegible] single scored the winner off Don Bessent. Turk Lown won it in relief.

COLWOOD GOLF

Tied for first place in the silver division of the throw-out competition at Colwood Golf Club Thursday were Mrs. E. Smith and Mrs. C. Harrell with 59. Bronze division winner was Mrs. G. Bolway with 51.

Sports Menu

TONIGHT

SOFTBALL

6.30—Heywood Park, Firefighters vs. Jordan River, Senior B and C knockout tournament.

ARCHERY

Victoria Bowmen Range, Admirals Road, and Macdonald Park, continuation of B.C. Archery Association tournament.

SATURDAY

ARCHERY

12.00—Victoria Bowmen Range, Admirals Road and Macdonlad Park, continuation of B.C. Archery Association tournament.

CRICKET

2.30—University School, Oak Bay vs. Incogs; Duncan, Cowichan vs. Alcos, first games of Victoria District League knockout series.

Surrey Celebrates With Tea

Makes Cricket History —Fifth County Crown

LONDON (Reuters) — Surrey today made English cricket history by winning the county championship for the fifth successive year.

It was the first time any county had won five times running since the championship was started in 1873.

A slim chance that Lancashire would win the championship by beating Surrey vanished this morning when the match was abandoned.

Lancashire seemed headed for victory when they dismissed the champions for 96 runs on Wednesday and then replied with 40 runs for the loss of two wickets. But a saturated pitch prevented play on Thursday and, in the words of Lancashire captain Cyril Washbrook, the Oval today looked like "a sea of mud."

There were no cheering crowds at the famous ground to pay tribute to Surrey and gallant captain Stuart Surridge who led them in all five championship wins. He will relinquish the captaincy at the end of the season.

There was not even one paying spectator, and only a handful of diehard members, present when "match abandoned" was announced.

Instead of the traditional champagne party to mark the end of the championships, Surrey decided it was too early for a celebration drink and continued with their usual morning cup of tea.

Boudreau Improved

NEW YORK (AP) — Lou Boudreau, manager of Kansas City Athletics, was reported improved Thursday at the hospital where he was admitted Wednesday suffering from chills and fever.

A hospital spokesman said Boudreau's temperature is normal and his condition is not serious. It was expected he would remain in the hospital several more days.

MUTUAL BENEFIT PERFORMANCE

Seemingly soaring to the tree-tops, Swedish pole-vault champion Ragge Lundberg performs for his favorite spectator—his wife. Lundberg and his wife, a polio victim, encourage each other to reach their goals: His to win at the Olympic Games and hers, to walk again. (NEA.)

Clarkson's .404 Takes Bat Title

Bernie Clarkson of Gorge Hotel took the Victoria Senior A Men's Softball League batting race with 19 hits in 47 times at bat for a .404 average.

Second was teammate Fiori Goegan, with 4 hits in 93 trips to the plate for a .362 average. Goegan led in runs-batted-in with 25, while Quinton Mar of Chinese Students led in runs scored with 25.

Of the pitchers, Ed Foychuck of Gorge took honors with a 10-1 season record.

BATTING

	H	AB	R	RBI	BA
B. Clarkson	19	47	11	9	.404
F. Goegan	34	94	19	25	.362
L. Wilson	22	70	12	8	.314
R. Jackson	5	16	2	1	.313
Ab Wiebe	14	46	9	9	.304
L. Anderson	24	80	12	9	.300
C. Kilburn	2	7			.288
J. Morrison	29	101	12	6	.287
G. Jones	28	110	23	13	.255
M. Cunningham	7	32	2	1	.219
V. Evans	25	116	15	8	.215
C. Newman	18	84	11	7	.214
Ben Price	8	38	8	3	.211
D. Paulin	19	93	10	10	.183
L. Cornett	8	52	4	5	.154
E. Forchuck	4	36	4	3	.111
K. Gunter	3	31	1	2	.097
Ed Low	7	22	4	4	.318
T. Langolis	9	26	3	3	.346
J. John	24	87	9	19	.286
R. Sam	30	119	13	4	.252
G. Marr	25	101	25	14	.248
J. Worral	19	77	12	2	.246
B. Ross	9	37	5	7	.243
B. Lowe	24	104	14	14	.231
W. Derr	12	54	9	8	.222
G. Adams	19	95	10	4	.200
T. Bishop	14	71	10	7	.197
D. Beaulac	5	27		3	.185
D. Price	7	57	3	3	.123
D. Robinson	17	60	5		.283
B. Stewart	23	89	19	10	.258
G. Parker	19	82	14	11	.232
B. Benn	11	48	7	5	.229
A. Sluggett	11	49	9	3	.224
J. Walker	11	51	8	5	.216
J. Furmston	7	38	4	7	.184
W. Turner	11	61	11	6	.180
B. Merluk	8	55	1	1	.145
N. Dickie	5	47	3	5	.106
G. Wright	2	46	2	2	.043
D. Lyon	1	23	1		.043

PITCHING

Gorge Hotel—Ed Foychuck, 10-1; Marc Cunningham, 5-3, Ab Wiebe, 3-2; Barry Jackson, 2-2; Ken Gunter, 1-0.

Chinese Students—Dave Price, 5-8; Dennis Beaulac, 2-3; Bud Ross, 4-3.

Arrows—Archie Sluggett, 3-4; John Furmston, 1-5; Don Lyn, 2-5; Ellis Achtem, 0-2.

SIX TO GO FOR JOHNNY

DEL MAR, Calif. (AP)—Jockey Johnny Longden, nearing the world record for total winning rides, brought in Liberal Policy in the featured race at Del Mar Thursday. It was his only first place mount of the day.

The veteran jockey has 4,864 winners for his career, six shy of Sir Gordon Richards' world mark of 4,870.

Longden sent Liberal Policy to the front early in the six-furlong feature and won by four lengths.

Milwaukee To Be Ready Just in Case

MILWAUKEE (AP) — City fathers, acting as cautiously as a baserunner on an infield fly, Thursday went ahead with plans for Milwaukee's first world series so as not to be caught off base—if and when.

These plans include decorations for Wisconsin Avenue—the city's main street—and a welcome home celebration for the Braves if they should clinch the National League pennant on the road.

Uppermost in the minds of various city officials, including Mayor Frank Zeidler, is the fear that they might "jinx" the Braves.

Zeidler, prefacing his remarks with the statement that he was afraid to pose the question for fear "to put a jinx on it," brought up the "if" problem at a meeting of the Milwaukee Civic Progress Commission Wednesday.

The commission directed its planning commission to draw up a suitable symbol—preferably an Indian brave, swinging a bat, of course—for decorating purposes.

BASEBALL SCORES

AMERICAN LEAGUE

	W	L	Pct.	GBL
New York	82	46	.641	
Cleveland	77	52	.581	8
Chicago	69	55	.557	11
Boston	68	57	.544	12½
Detroit	61	65	.484	20
Baltimore	56	69	.448	24½
Washington	52	73	.416	28½
Kansas City	41	84	.328	39½

NATIONAL LEAGUE

	W	L	Pct.	GBL
Milwaukee	76	49	.608	
Brooklyn	74	51	.592	2
Cincinnati	74	53	.583	3
St. Louis	63	63	.500	13½
Philadelphia	59	64	.480	16
Pittsburgh	54	73	.425	23
New York	50	73	.407	25
Chicago	51	75	.405	25½

		R	H	E
Brooklyn	111 000 000 00—	3	6	1
Chicago	110 000 100 01—	4	11	1

Craig, Bessent (7) and Campanella. Walker (8); Davis, Lown (8) and Chitl. Landrith (3). Homers: Brooklyn, Jackson; Chicago, Whisenant.

Pittsburgh	100 000 00—	1	4	2
Milwaukee	000 100 00—	1	6	0

(Called end of 8th, wet grounds).

Friend and Shepard; Buhl and Rice. Homer: Pittsburg, Virdon.

INTERNATIONAL LEAGUE

Miami 4, Richmond 7.
Havana 3, Columbus 5.

COAST LEAGUE

	W	L	Pct.	GBL
Los Angeles	96	52	.649	
Seattle	82	65	.558	13½
Hollywood	75	73	.507	21
Portland	71	76	.483	24½
Sacramento	72	77	.483	24½
San Francisco	66	81	.449	29½
San Diego	66	82	.446	30
Vancouver	62	86	.419	34

First game—

Sacramento	001 010 01—3	7	1	
Hollywood	010 100 00—2	7	0	

Bearden and Baich; Garber and Papike, Hall (8).

Second game—

Sacramento	300 000 000—3	4	1	
Hollywood	100 000 21x—4	9	1	

Stanka and Baich; Arroyo and Hall.

San Diego	000 230 001—6	11	12	
San Francisco	010 000 231—7	16	1	

Mesa, Hoskins (7), Kerrigan (8) and Astroth; Casale, Kiely (5), Thollander (8), Abernathie (9) and Sadowski.

Vancouver	000 000 010—1	5	2	
Seattle	120 000 40x—7	9	1	

Besana, Hooper (7) and Romano; Singleton and Aylward.

Los Angeles	200 200 021— 7	16	2	
Portland	222 210 10x—10	15	1	

Briggs, Bauer (5), Anderson (8) and Hannah; Alexander, Darnell (4) and Calderone.

Sidney Springs Upset ---Charlie Made It So

Charlie Gummer's two-run homer in the bottom of the ninth inning with two men out gave Sidney Hotel an upset, 8-6 victory over Re-refined Oil Thursday night in the quarter-finals of the annual softball knockout tournament at Heywood avenue park.

Gummer's blow capped a four-run rally in the bottom of the ninth for the victory. Cleanup hitter Jake Jacobson smashed a two-run single earlier in the inning to start things off.

Roy Sudduby was the winning pitcher, while Charlie Adams was the loser.

Firefighters and Jordan River meet tonight at 6.30 in another quarter-final game.

Linescore:

Re-Refined Oil	001 100 202—6	11	3		
Sidney Hotel	200 002 004—8	8	3		

Charlie Adams and Alex Speirs; Roy Sudduby and Jack Doney.

Mike Busiest Of Matmen

Referee Mike Belton is probably still shuddering over Thursday night's profesional wrestling card at Memorial Arena.

The evening started off badly for Mike when Ken Kenneth socked him during the opening bout. Strangely enough, Kenneth's opponent, Leo Numa, was awarded the fight on a disqualification.

From then on, Belton seemed to be under the wrestlers or being caught in a cross-fire of elbows and fists as Pat Meehan took the second main from Logger Jackson and Karl Karlson won the main event over Ivan Kamiroff.

T-Men Hop Along Road to Cup Final

SPORTS

BILL WALKER—Sports Editor

ENTER B.C. SERIES FINAL

Scots Spill United's Cup

St. Andrews 6, Victoria United 2

Victoria United hit several big ruts and skidded off the Dominion Cup soccer road Thursday night in Vancouver.

United held St. Andrews to a 1-1 tie in the first half, but sputtered to a disastrous breakdown in the second half as St. Andrews broke the game open for a 6-2 victory in the B.C. semi-final leading to the Dominion Cup playdowns.

The Scots now take on Vancouver Halecos Monday night in Vancouver, winner of the sudden-death B.C. final advancing against Calgary Danish-Canadians, Alberta provincial titleholders.

Tied at the half, United was much in contention in the second half until the opportunistic and canny Scots rifled home three straight goals.

Dave McGruer opened scoring for Scots after seven minutes, but United's explosive centre-forward, Tommy Druce, equalized at 30 minutes, converting Cedric Robb's pass.

Playing coach Willie Hamilton grazed the cross-bar on a first-half penalty kick that could have given United the lead and John McKay shot wide when St. Andrews was awarded a free kick.

Joe Johnson, Scottish import, put the Vancouver side ahead after 20 minutes of the second half with an artistic but unusual goal. Johnson rescued a wild corner kick and bombed it in with a tremendous first-time kick from 40 yards out.

WALKER SCORES

Reg Chapman made it 3-1 on a penalty kick but Tim Walker put United back in the picture with United's second goal.

The roof caved in for United then as St. Andrews scored three straight through Tom McHugh, Chapman and McGruer.

United played without the services of halfback Harold Holroyd, unable to make the trip, and lost inside George Wright, who was badly shaken up in a goal-mouth collision.

SNATCHING THE LEAD last week late in the race and holding on to win was main event victor Dick Varley, who will be out after his second straight triumph Saturday night in the regular stock car races at Western Speedway. Time trials start at 7.30.

Archery Tournament Opens Here

Victoria Bowmen Club are hosts for the B.C. archery championships and the Canadian Archery Association's regional tournament starting today and continuing over the Labor Day weekend.

Competition at the bowmen's club, situated off Admirals road, and at Macdonald park will include men's, women's and juniors' events.

Victoria archers will be facing shooters from Alberta, Saskatchewan, Manitoba, Ontario and Quebec in the Canadian meet. All scores compiled in Victoria will be mailed to the CAA headquarters in Ottawa for tabulation there.

O K BAY CRICKET

Oak Bay Cricket Club lineup for Saturday's match with Incogs at University School grounds follows: D. Warren, T. Parkins, T. Thom, G. Odgers, H. Dutton, J. Adams, N. Adams, A. Wright, A Kaye, R. Steer, J. Stone.

Such Crust Sets Mark

DETROIT (UP) — Such Crust III, racing under the colors of the Detroit Yacht Club, set two records today while qualifying for Saturday's Gold Cup powerboat race on the Detroit River.

The twin-engined craft, owned by Detroit bakery executive Jack Schafer, averaged 108.16 miles an hour while making its three qualifying turns around the three-lap course. The old qualifying mark of 107.843 was set Thursday by Detroit's Gale V. Fred Alter put Such Crust III through its first lap at 111.5 mph, a new record for one lap in Gold Cup qualifications.

U.S. Golfer Leads

LONDON, Ont. (CP)—William P. Gilman of Portland, Maine, Thursday carded an even 100 on the tough London Hunt Club course to pace the United States seven-man team to a commanding lead at the halfway mark in the 36-hole international blind golf championships.

Leading the Canadian squad was Harold Mitchell of Hamilton, Ont., who posted scores of 57-52 for 109.

FIGHT RESULTS

EDMONTON—Johnny Salkeld, 143, Calgary, outpointed Al Marotti, 142, Edmonton (12), Canadian welterweight championship.

Vickers Scoring Spark In Saanich Title Win

Glen Vickers sniped four goals at Vancouver Thursday to lead Saanich of the Victoria Minor Lacrosse Association peewee division to its second straight provincial title.

Saanich scored six unanswered goals in the first two quarters and then held on to trim New Westminster 9-6, and win the O. B. Allan Cup at Kerrisdale arena.

Brian Fisher and Vickers each got two goals, while Wayne Everson and Jack Trueman fired one apiece to build up Saanich's half-time lead.

Only third period goal for the Saanich crew went to Ken Piercy as New Westminster cut the lead to 7-3. Three more New Westminster goals in the final frame made it 7-6, but Vickers then added his third and fourth goals to wrap up the victory.

Take Second Victory From Pils

Nanaimo 12, Pils 9

(Special to the Times)

VANCOUVER—Nanaimo Timbermen took a long stride in their march toward the Mann Cup here Thursday night when they blasted Vancouver Pilseners, 12-9, in the second game of the best-of-seven Intercity Lacrosse League final.

Timbermen lost out to the Mann Cup champion Victoria Shamrocks in last year's league final, but this season are well on their way to disposing of the Pilseners.

The victory, coupled with T-men's 14-7 opening game win, gives a 2-0 lead in the series.

Third game is scheduled for Saturday night in Nanaimo.

PILS TIE SCORE

Pils really didn't debate the issue Thursday night until the third quarter, when they wiped out a 7-4 Nanaimo lead with three straight goals and had everything tied up, 8-8, entering the fourth quarter.

Timbermen weren't to be denied, however, and outscored Pilseners, 4-1, in the final period.

Top man goalwise for the visitors was veteran Lisle Scott, who scored three times. Playing coach Harry Wipper, Don Ashbee and Gogie Stewart each contributed a pair.

BARBOUR MISSING

For Pils, playing without Larry Crema and Bill Barbour, the team's top scorer, Ted Hunt led the scoring list with three goals. Bobby Marsh and Mario Crema turned in two-goal efforts.

The game was relatively free of misdemeanor as far as referees Ernie Smith and Roy Burton were concerned. They handed out a total of 23 minutes in penalties, 10 for Pils, 13 for Nanaimo.

BOX SCORE

NANAIMO	S	G	A	P	VANCOUVER	S	G	A	P
Fulla	0	0	0	0	Josephs	0	0	0	0
Wipper	4	2	0	0	Parry	3	1	1	0
Scott	8	3	0	0	Chisholm	1	0	0	2
Dugan	1	0	0	2	Byford	1	0	2	0
Dumont	0	0	0	0	Hunt	3	3	1	0
Ashbee	9	2	0	0	Marsh	4	2	0	0
Raffle	4	0	0	0	Buchanan	0	0	1	0
Morelli	1	1	0	*7	Brenner	0	0	0	0
Allan	4	0	1	0	Nickle	1	0	0	2
Stewart	4	2	1	0	Swanson	3	1	0	0
Davies	4	1	1	4	Proctor	1	0	1	2
Linford	1	0	0	0	Durante	4	0	0	0
Sherry	1	0	0	0	MacKay	1	0	0	2
J. White	3	1	0	0	M. Crema	2	2	0	2
Rodway	0	0	0	0	J. Cervi	1	0	0	0
Totals	45	12	3	13	Totals	25	9	6	10

*Five-minute misconduct.

Shots stopped:	1st	2nd	3rd	4th	Ttl.
Josephs	9	7	12	3	31
Pulla	3	3	8	2	16

Score by periods:					
Vancouver	2	2	4	1	9
Nanaimo	3	4	1	4	12

MAJOR LEAGUE PACESETTERS

NATIONAL LEAGUE

	AB	R	H	Pct.
Moon, St. Louis	445	78	147	.330
Aaron, Milwaukee	485	89	157	.324
Schoendienst, N.Y.	372	46	118	.317
Kluszewski, Cincinnati	462	84	145	.314
Musial, St. Louis	484	68	150	.310
Virdon, Pittsburgh	471	65	146	.310

Runs—Robinson, Cincinnati, 107. Runs batted in Kluszewski and Musial, 93. Hits—Aaron, 157. Doubles—Lopata, Philadelphia, 30. Triples—Aaron, 13. Home runs—Snider, Brooklyn, 37. Stolen bases—Mays, New York, 31. Pitching—Newcombe, Brooklyn, 21-6, .778. Strikeouts—Haddix, Philadelphia, 141.

DEADLINE

WEDNESDAY, SEPT. 5th

For entering the winter

FIVEPIN BOWLING LEAGUES AND TEAMS

CAPITAL CITY BOWLADROME

966 Yates Street Phone 4-9931

STOCK CAR RACES

Saturday Time Trials, 7.30 p.m.

POWDER PUFF DERBY

SPECIAL LABOR DAY RACE

MONDAY TIME TRIALS, 2.00

40-LAP GOLD CUP RACE

SEE BOTH OF THESE GREAT EVENTS

Western Speedway

BOWS OUT AS SHE RAN . . . . . AT FULL THROTTLE

The Queen Is Dead...Slo Mo Just a Memory

SEATTLE (AP)—The Slo-Mo gone?

This speed boat-made village on the sound called Puget shuddered in disbelief when the news came through from Detroit that the old lady had died in action.

The Slo-Mo-Shun IV "appeared to disintegrate" Thursday during a qualifying run for the Gold Cup race on the Detroit river, injuring driver Joe Taggart.

That's what the stories said.

Non-Seattleites never will understand the shock that news brought to the hundreds of thousands here whose affection for the old lady was something close to worship.

She was queen of waters.

She was the water-skipping saucer of power which set the speedboat fraternity on its ear in 1950 with a world record run of 160.3235 miles per hour—boosting the standard some 13 mph.

Owner Stan Sayres took her back to Detroit that year and lifted the Gold Cup from its traditional home city, before the race there were sneers that she was backyard built and her crew laughingly agreed.

Ted Jones, an aircraft plant worker, had designed her. She was squat and ugly by current standards—speedboats of the day were cigar-shaped and sleek, riding deep in the water.

The Slo-Mo ran atop the water, her sponsons only kissing the surface and only half her propeller submerged. She ran away from the field in the Gold Cup and then loafed to victory in the International Harmsworth trophy race.

By 1955 every boat running in the Gold Cup race—which had moved to Seattle after the '50 upset—was built on the Ted Jones pattern.

Also, by that time the old Slo-Mo had raised the speed record to 178.497. The mark still stands for propeller-driven craft, although jet power has kicked the speed standard above the 200-mile mark.

In 1955 trouble hit the Slo-Mo family. The V did a complete flip in the air during a practice run and could not go in the Gold Cup. Engine trouble beset the Slo-Mo IV and the cup returned to Detroit, won by Joe Schoenith's Gale V.

Sayres sold the Slo-Mo V to a syndicate. This year he sent the old lady to the starting line in the $25,000 seafair trophy race and she made a fight of it, finally bowing to Bill Waggoner's Shanty I when her engine soured in the final heat.

And now she has called it quits, bowing out the way she always ran—at full throttle.

For Seattle, the queen is dead.

Joe Taggart Injured

Driver Joe Taggart was pulled from the water bleeding through the eyes and black and blue. He suffered a broken left arm and leg and a small-bone fracture in his right leg. His face was bruised and cut and doctors at Detroit receiving hospital said he would be examined for possible internal injuries.

REPORT FROM
THE OUTDOORS

Old Betsy is down from her honored place on the wall, and nimrods are busy with oil and elbow grease in the last frantic rush to be ready for opening day of hunting on Saturday.

But it could be that Old Betsy won't see many rounds fired from her gaping maw.

Reports have it that blue grouse are scarcer than ever on Vancouver Island, and some hunters will go so far as to say that this shapes up to be the worst season they've known—and hunters are noted for their long memories.

F'r instance . . .

In 1951, which was a very dry year similar to this one, with very poor shooting, the average bag per hunter was 1.8 birds on the two-day opening weekend. However, a late pre season check produced these birds-seen-per-hour scores: Campbell River, 15 to 18; Courtenay, 30 to 35; Nanaimo, 22. This year's count is: Campbell River, three; Courtenay, one; and Nanaimo, three.

And even so, the grouse had a good breeding season and a good hatch.

Also opening with the big blues are band-tailed pigeons, which, although never plentiful, are as common as they ever were.

Fast-flying and tricky, pigeons are a pleasure to the palate for those who like wild game on their table. At times rivalling the fastest duck, this high-flying bird does not usually give the shooter a second chance as it wings by, sometimes in excess of 60 miles per hour.

But, strangely enough, few hunters take advantage of the hard wing-shooting offered by this great game bird. Virtually no one goes out expressly for pigeons, while few hunters bother to even glance at the sky occasionally on the chance of getting a snap shot.

With the grouse situation the way it is, the best shooting this year may be flying right over your head!

★ ★ ★

Derby Department. Cowichan Bay is putting on a show for the 50 fishermen who hung on to rungs in their ladder derby which wound up Saturday. Water skiers from Vancouver, as well as Gar Robinson of Cowichan Bay, will cavort by the Government Docks on Sunday at 6.30 p.m. while the qualified anglers are trying their hands at winning top prize of an outboard motor.

Chances look good for a large catch on derby day, with a large run of coho in Sansum Narrows. Nearly all boats are landing fish, with most anglers preferring a blue bucktail.

Also on the agenda for the Labor Day weekend is the Esquimalt district Anglers Association Coho Derby in aid of the Victoria Cerebral Palsy Association. Fishing, which goes between 6 a.m. and 9 p.m. on Saturday and Sunday, and from 6 a.m. to 7 p.m. on Monday, will be within a line drawn from the breakwater to Brotchie Ledge and Albert Head Lighthouse.

Tickets, priced at 50 cents, may be obtained from any EDAA or Cerebral Palsy Association member. They are also available at the following establishments: Stelck's Esquimalt Hardware, Del's Variety Store, Halfway Lunch, Finnerty's Barber Shop, and White's Grocery.

Derby proceeds, which amounted to $500 in the last two years, will go for Cerebral Palsy work in Victoria.

★ ★ ★

Odds 'n' Ends: Hunters should welcome the news that the **Comox Logging Co.** land in the **Tsolum** area will be open on weekends and holidays through the shooting season unless fire hazard becomes too high. Access to the area will be through the Wolfe Lake gate only; passes are required and can be obtained at the gate . . . . . **Sid Upton** had his day on Thursday. Fishing near the **Stone House** in **Saanich Inlet** with a green-back **Mac Squid,** Upton hooked into, and finally hauled in, a 43-pound 2-ounce spring, the largest taken from the Inlet this year . . . . . **Dave Aitken** of **Comox** reeled in what could be the largest tyee ever taken from **Comox Bay** when he boated a whopping 69-pounder on a **Number 7 diamond spoon** on Tuesday . . . . . And **Bob Wright,** just back from a trip up-island, tells of fine fishing at the mouth of the **Oyster River.** Wright and companions **Sylvia** and Gary Jones took a total of 29 humpbacks, cohos, and springs in three days of fishing, most of the time using a small candlefish on six-pound test line with spinning tackle. Best fishing is reportedly in the afternoon and evening. And, in a short stopover at **Qualicum Bay** on their way home, on Tuesday, **Sylvia Jones** boated an 18½-pound spring using a **Mac Squid** and 25 feet of line. Wright reported that the fish were "really hitting hot" at both **Qualicum** and **Oyster River** . . . . . And finally, there's a sad fisherman in Victoria today. He boated a 29-pound tyee and a 12½-pound spring at Port Alberni on Thursday while using his favorite Alaskan plug. On the way back to Victoria with his catch, however, he developed car trouble, and was forced to hitch a ride to Duncan. When he finally returned to pick up his rod and fish, his rod, brand new reel and his prized Alaskan plug were missing. However, he still had his fish—small consolation to go with his faith in human nature.

TIME OUT! By JEFF KEATE

"Here's the keys, Lefty, and you may as well hop in and get going . . . The brass just completed a deal that sends you to Pueblo!"

Hunting Season Opens

The 1956 hunting season will open with a qualified bang Saturday on Vancouver Island with grizzly bear, blue and Franklin's grouse, ptarmigan and band-tailed pigeon shooting authorized by the game department.

Grizzly bear season is from Sept. 1-June 30, blue and Franklin's grouse from Sept. 1-Oct. 31, ptarmigan from Sept. 1-Oct. 18, and band-tailed pigeons is from Sept. 1-30.

Bag limits include one grizzly bear; a daily limit of eight blue or Franklin's grouse and a season limit of 40, provided the hunter has no more than two days' limit in his possesison at one time; daily limit of six ptarmigan and a season limit of 24, and a daily limit of 10 band-tailed pigeons and a season limit of 50.

Deer season opens on the Island on Sept. 15, with the duck, geese and ruffed grouse season opening Oct. 13.

Hunters going out Saturday after game may not start their shooting until one-half hour before sunrise, and must stop one-half hour after sunset.

Salkeld Takes Title

EDMONTON (CP)—Twenty-two-year-old Johnny Salkeld of Calgary is the new Canadian welterweight boxing champion.

The hard-punching Salkeld won the title by gaining a unanimous decision over Al Marotti of Edmonton before 1,200 fans Thursday night.

The title was declared vacant last spring after Tony Percy of Drummondville, Que., failed to make the weight.

Salkeld, who weighed 143, gut-punched the fancy-boxing Marotti for the clear-cut decision. Marotti weighed 142.

Fairfield, Burkemo Joint Golf Leaders

DETROIT (AP) — Young Don Fairfield and veteran Walter Burkemo barged into the lead Thursday in the first round of the $20,000 Motor City open golf tournament with three-under-par 69s.

Fairfield, 27-year-old golfer from Casey, Ill., played consistently over the par 72 course at Western Golf and Country Club, turning in rounds of 34 and 35 over the rain-drenched layout.

Burkemo blew hot and cold, his five birdies overshadowing two one-over-pars as the one-time PGA titlist from Franklin, Mich., came in with rounds of 36 and 33.

Gerry Kesselring of Kitchener, Ont., was in a cluster of eight other professionals just one stroke back of the co-leaders.

Bombers Host to Lions, Stamps Protest Defeat

WINNIPEG (CP) — Four Western Interprovincial Football Union coaches will be looking this weekend for vindication of their final choices of U.S. imports.

A fifth mentor, Al Sherman of Winnipeg Blue Bombers, will still be trying to make up his mind on import selections while the league's five teams play four weekend contests. There is one game tonight, one Saturday night and two on Labor Day.

Sherman will have 48 hours after the game to decide on the 12 imports and two reserve imports he will keep for the remainder of the schedule. The four other teams in the conference already have declared their imports.

The second-place British Columbia Lions meet Blue Bombers in Winnipeg tonight. Saskatchewan Roughriders travel to Calgary for a Saturday night meeting with the luckless Stampeders who are in last place with three straight losses.

The unbeaten Edmonton Eskimos, conference leaders and 1955 Dominion champions, entertain Winnipeg in the Alberta capital Monday when Lions visit Regina for a go at the Roughriders.

Meanwhile, Calgary has filed a protest with G. Sydney Halter of Winnipeg about the game last Monday in the Manitoba capital which Bombers won 16-15 on end Tom Miner's last-play field goal.

Stamps are protesting that Winnipeg had 13 men on the field for that final play. Calgary would have won 15-13 if the field goal had not counted. Films show Bombers with 13 men.

Lions, in their workouts this week stressed the short-punt formation which they used at home last Monday in losing 18-0 to Edmonton.

The British Columbia team apparently has not settled its quarterbacking situation. Tony Teresa and Paul Cameron were retained on their import list but Lions are taking Jerry Gustafson with them to Winnipeg and Regina.

Gustafson, a Stanford University alumnus who came to Lions from San Francisco '49ers training camp will watch the Bombers and Roughriders in action, but cannot play as Lions already have declared their imports.

VESSELS INJURED

BALTIMORE (AP) — Baltimore Colts of the National Football League have put Billy Vessels on an extensive conditioning program to try to heal a pulled leg muscle before an exhibition football game with Washington Redskins here Sept. 16.

MIKE HEAVES BATS—CHEERED

BALTIMORE (AP)—Baltimore Orioles pitcher Mike Fornieles heaved two bats during Wednesday night's game with Cleveland but he wasn't fined. As a matter of fact he was cheered.

The bats he heaved were live ones.

The winged rodents apparently had been blinded by stadium lights and foundered on the first base line. Mike tossed them off the field but before they touched ground again they got their bearings and fluttered away.

Matthews Meets Charles

SEATTLE (AP) — Harry Matthews—who qualifies much more aptly for a "pappy" monicker than as the "Kid" he has been called for so many years—will lay his comeback hopes on the line here tonight against Ezzard Charles.

Matthews, one of Seattle's better known fuel dealers, and the former heavyweight champion from Cincinnati will meet at 10 rounds in a ring pitched over the pitchers' mound at the Seattle baseball park.

It will be Charles' second appearance in the area in less than two months. He dropped a decision to Pat McMurtry at Tacoma last month.

Bragan Fined

Milwaukee (AP) — Bobby Bragan, manager of Pittsburgh Pirates, was fined $100 Thursday by Warren Giles, National League president, as the result of incidents in Wednesday night's game with Milwaukee Braves which Milwaukee won 4-1.

Giles said the fine was imposed "for your general conduct and conduct of your players in constantly stepping out of the batter's box and employing tactics which obviously were designed to delay the game with threatening weather."

U.K. RUGBY

LONDON (Reuters) — Thursday's Rugby League result:

Barrow 36 Blackpool Borough 5.
Hudderafield 45, Bradford N. 10.
St. Helens 40, Salford 0.
Swinton 13, Hunslet 7.
Warrington 14, Halifax. 17.

LOS ANGELES—Jimmy Hornsby, 132, Los Angeles, stopped Rueben Salazar, 132½, Pasadena (7).

Argos Sign Galiffa

TORONTO (CP) — Toronto Argonauts, in desparate shape with two quarterbacks out of action with injuries, Thursday signed signal-caller Arnold Galiffa, former All-American who was cut by British Columbia Lions.

Galiffa was flown here from his home in Donra, Pa., 12 hours after the Argonauts dropped a humiliating 18-0 decision to Hamilton Tiger-Cats Wednesday night.

Riders Cut Two Imports

OTTAWA (CP)—Ottawa Rough Riders of the Big Four today cut four players, two of them imports.

Americans released were guard Pat Cannamela, a graduate of University of Southern California, and halfback Tirrel Burton from Miami University of Ohio.

The Canadians let go were halfbacks Gary Williams, purchased from the Hamilton Panthers, and Mike Maruska from the 1955 edition of the Riders.

MUSKEGON, Mich.—Kenny Lane, 136, Muskegon, stopped Ralph Capone, 137½, Chicago (5).

Copp Gains PNGA Final

TACOMA, Wash. (AP) — Bryan Copp of Vancouver, B.C., and Tom Minger of Portland will meet at the Tacoma Country and Golf Club Friday in the 36-hole final of the Pacific Northwest Golf Association second annual junior tournament.

Copp, the 1955 runner-up—he bowed to Ted Puetz of Seattle last year—advanced Thursday by a 4 and 2 victory over Jon Sivertson of Tacoma in the quarter-finals and a 2-up win over Jerry Camp of Spokane in the semi-finals.

RACING RESULTS

EXHIBITION PARK

First Race—Claiming, $950; for three-year-olds and up, six furlongs:
Shannonwood 108 (Arterburn) ... $5.80 $3.50 $2.70
Loretta's Babe 103 (Ulrich) ... 6.00 4.00
Noshlaude 108 (Fugate) ... 2.90
Time—1.13 3-10.
Also: Onolee, Brighton Queen, Temulac Boy, Bugles Wake, Silvery Sin, Bay Reader, Hindu Fleet.

Second Race—Claiming, $950; for three-year-olds and up; six furlongs:
Armed Quest 115 (Arterburn) ... $18.00 $6.20 $3.30
Soul Talk 110 (Coppernoll) ... 3.40 2.70
Terraflyer 108 (Frey ... 3.90
Time—1.15.
Also: Chilblain, Hanthawaddy, Ka-Van, I Spy, Jane Grey, Kitty Sands, Learn To Swim.
Daily double paid $85.20.

Third Race—Allowance, $1,000; for two-year-olds; six furlongs:
Glo Reign 110 (Pederson) ... $59.80 $14.70 $5.70
Stoney Deep 113 (Frey) ... 4.70 2.80
Mazur 113 (Suarez) ... 2.60
Time—1.13 3-10.
Also: Lady Tommy, Irish Story, Never Out, My Silverdime, Brambella.

Fourth Race — Claiming, $950; for three-year-olds and up, six furlongs:
Camilla B 115 (Coppernoll) ... $5.20 $3.20 $2.40
Stabilizer 120 (Pederson) ... 8.00 3.40
Against Time 111 (Arterburn) ... 2.60
Time—1.12 4-10.
Also: Netraejean, Tayport, Smoggy, Miss Terry Lee, Lavender Belle.

Fifth Race—Claiming, $1,000; for four-year-olds, mile and 70 yards:
Steven C 110 (Broomfield) ... $4.70 $2.90 $2.40
Benedick 114 (Coppernoll) ... 2.90 2.40
Silent Shoe 114 (Arterburn) ... 3.00
Time—1.44.
Also: Our Rose, Robert Paul, Madtogo, Winter Range.

Sixth Race—Claiming, $950; three-year-olds and up, mile and 70 yards:
Little Taffi 118 (Williams) ... $7.10 $3.70 $2.90
Big Al 110 (Longo) ... 3.40 2.70
Vuvette 115 (Frey) ... 4.70
Time—1.45 1-10.
Also: Vegas Miss, Earl's Lady, No Home, Winforme, Bleecker Dutch, Side Pocket.

Seventh Race — Claiming, $950; for three-year-olds and up, six furlongs:
Sir Fleetway 116 (Coppernoll) ... $5.70 $2.90 $2.50
O.U. Kid 112 (Pederson) ... 3.00 2.80
Pen Oracle 115 (Arterburn) ... 2.90
Time—1.11 4-10.
Also: Mannie K., Mr. Success, Count Cool.

Eighth Race—Claiming, $950; for three-year-olds and up; six furlongs:
Royal Glory 115 (Guarasci) ... $3.40 $ 2.90 $2.70
Lord Onslaught 115 (Coppernoll) ... 12.80 6.90
Marvern Jr. 115 (Arterburn) ... 4.80
Time—1.14 1-10.
Also: Meat Man, Can It Yes, Sea Lad, Admiral DeSoto, Fair Lil, Crafty Run, El Ricardo.
Quinella paid $51.40.

Island Bowling Meet Opens Here Saturday

A total of 34 doubles teams will open play for the Vancouver Island lawn bowling doubles championship and the Yarrow Cup Saturday at the Canadian Pacific Club greens.

Second round of the competition will be held Monday.

Saturday's draw follows:

GROUP 1 (10 A.M. SATURDAY)
Kesterton and Fox, Vic., vs. Black and W. Gibson, CP; Dr. Sands and Byram, Vic., vs. S. Baker and Waite, CP.

GROUP 2 (1 P.M. SATURDAY)
Evans and Dukeman, CP, vs. Knopf and McConnell, LH; Allen and Greenwood, Vic., vs. Imery and Landon, CP; Baxendall and Yates, Vic., vs. Beck and C. Fea, B; Findlay and Robb, VW, vs. Reade and Semple, CP; Hiquebran and Dalzarno, VW, vs. Harlock and W. Cole, Vic.; Turner and Willard, CP, vs. Tattersall and Hayes, LH; Wood and Scott, CP, vs. H. Baker and Davidson, VW; Beattie and Jolly, Vic., vs. Barr and S. Cole, CP.

GROUP 3 (3 P.M. SATURDAY)
Bull and Yates, Vic., vs. Elwell and Peden, CP; Shanks and A. N. Other, LH vs. Kenward and Clynick, CP; Gahan and Owen, Vic., vs. Hastings and York, CP; Ferguson and Boyle, VW, vs. Osborne and Dalw, CP; Ballour and Asquith, LH, vs. Drummond and Warner, CP; Stokes and Turton, B, vs. Davies and Wilson, CP; Smillie and Tallack, Vic., vs. 10 a.m. winner; Miller and Jobson, VW, vs. 10 a.m. winner.

O.C. SOCCER

LONDON (Reuters)—Results of soccer matches played in the United Kingdom Thursday:

ENGLISH LEAGUE
DIVISION II
Swansea T. 2, Barnsley 3.
Nottingham F. 2, Bristol C. 2.
DIVISION III (SOUTHERN)
Newport C. 2, Southend U. 1.
DIVISION III (NORTHERN)
Scunthorpe U. 1, Southport 0.

O.C. CRICKET

LONDON (Reuters) — Thursday's cricket close-of-play scores in Britain:

Australians 226 for 8 declared vs. Gentlemen of England. No play Thursday, wicket saturated.
Essex 180, Warwickshire 33 for 2. No play Thursday, rain.
Surrey 96, Lancashire 40 for 2. No play Thursday, rain.
Yorkshire 238 for 9 declared and 23 for 5, MCC 113.
Somerset 37 and 139, Hampshire 119.
Sussex 148, Glamorgan 7 for 0 wicket.
Leicestershire 230 and 93 for 3, Worcestershire 175.
Nottingham 197, Gloucestershire 115 for 6.

VISIT
MAPLE INN
THIS WEEK-END
Maple Bay—4 Miles from Duncan
SCENIC VIEW ROOMS
EXCELLENT FOOD
• Good Fishing – Hunting
• Boating – Swimming
Commercial Rates Available
"Satisfaction Guaranteed"
Mrs. J. Barany, Duncan 233L1

give your home
new rustic beauty
with "FOREST"
CEDAR SIDING

For your present home, or the one you're planning to build, choose "Forest" Cedar Siding — you'll be delighted with the results. Carefully selected cedar logs are specially cut and sawn so that all the natural beauty of knots, burls and grain remains in the finished siding. Give your home delightful rustic beauty — and greater structural strength — with "Forest" Cedar Siding!

FOREST cedar siding
See your lumber dealer or write:
British Columbia Forest Products Limited, 995 West 6th Avenue, Vancouver 9, B.C.

NEW BAMBOO BLINDS
Complete with draw cords and pulleys
almost Half Price
Bamboo blinds add charm to any room. In natural color . . . can be painted with wall paint to match any color scheme. These will go fast, so hurry!
6' long, 3' wide, only
80c
6' long, 4' wide, each 1.05
6' long, 5' wide, each 1.35
6' long, 6' wide, each 1.60
6' long, 7' wide, each 2.15
At "Capital" everything guaranteed 100% or we cheerfully refund your money.
Park Free—Pay Less
CAPITAL IRON & METALS LTD.
1832 Store Street
Phones: 4-8441 - 4-2434

For the Campus Crowd
This Season's Coat Sensation . . .
The New Length
Car Coats
Full casual style in poplin with quilted milium lining. Button down front with smart "football" buttons. Turn down knitted collar and cuffs.
From $17.50
Back-to-College SPECIAL
CORDUROY PANTS . . . by famous makers. Slightly soiled. SPECIAL $8.95

"It's Les—For Smart Clothes"
At Les Palmer LIMITED
714 VIEW ST. — Just up from Douglas

TRADE IN YOUR OLD FRIDGE ON A NEW
FRIGIDAIRE
PRICES HAVE NEVER BEEN LOWER

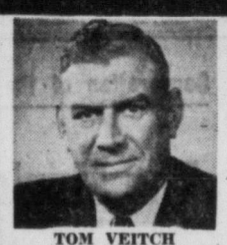

TOM VEITCH
Sales Manager

"PAT" OLIVER
Salesman

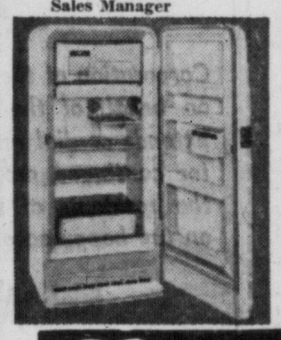

Exactly as shown . . . this 7.6 cu. ft. Frigidaire Refrigerator has all the features you'll want; larger size freezer, door shelves, butter keeper, vegetable crisper, automatic light and extra shelf space. See this refrigerator today!
NEW LOW PRICE $229.00
LESS, AT LEAST ..... $ 50.00
Trade-in on your old refrigerator (not more than 10 years old, with sealed compressor in working order)
PAY ONLY $179 NO MONEY DOWN
Mais Electric LTD.
1821 COOK STREET PHONE 2-8790 - 2-4131
Shop at Vancouver Island's Largest Exclusive Appliance Dealer . . .
We Service What We Sell!

Thirsty?
Refresh your parched throat! Princeton Beer, with the truly satisfying flavour, is the reward for a job well done. Pure alkali-free mountain water is the secret of Royal Export excellence . . . that with selected hops, a rich barley-malt in generous quantities, blended by skilled brew-masters. Take home a case of Princeton Royal Export Beer for real refreshment . . . or order it by the bottle at your favorite tavern.
★ Order High Life for a different drink . . . a delightful light rice-beer.

This advertisement is not published or displayed by the Liquor Control Board or by the Government of British Columbia.

FEMALE FUR SEALS WILL BE HARVESTED

WASHINGTON (AP)—For the first time the female seals of the Pribilof Islands fur seal herd are being harvested, the United States Interior Department announced Thursday.

Director John L. Farley of the Fish and Wildlife Service said it is planned to kill 30,000 females.

SAANICH

GOLDEN JUBILEE CELEBRATIONS

SATURDAY, SEPT. 1

Clip This Ad for Your Official Program

8.30 a.m.—Swimmers and rowers meet at Beaver Lake.

9.00 a.m.—Swimmers and rowers leave for Happyland.

9.30 a.m.—17-19-year-olds leave Happyland for Beaver Lake (1st race).

9.50 a.m.—13 and under leave Happyland for Beaver Lake (2nd race).

11.30 a.m.—14-16-year-olds leave Happyland for Beaver Lake (3rd race).

1 - 2 p.m.—Pipe Band Concert (Schools Pipe Band).

2.00 p.m.—OFFICIAL OPENING OF GOLDEN JUBILEE CELEBRATIONS:
Introduction of Guests
Crowning of Jubilee Queen
Presentations.

2.30 p.m.—Baby Contest
Nail Driving Contest for Pioneer Citizens
Horseshoe Pitching
Children's Races
Old-Time Bathing Suit Contest (must be modeled) to follow nail driving contest.

3-4 p.m.—Band Concert—Musicians' Union Band under Reg. Woods.

3 - 3.45 p.m.—Diving Competitions.

3.45 p.m.—Log Birling Competitions.

4.00 p.m.—rogman Display.

5.00 p.m.—Beard Growing Contest.

5.30 p.m.—Presentations to swimmers.

6 - 8 p.m.—Amateur Talent Show—Finalists of previous shows.
Drawing for Dreemboat raffle.

7.30 p.m.—Treasure Hunt.

8.30 - 11.30—Modern Dancing—Charlie Hunt's Orchestra. Old Time Dancing—Fred Usher and the Hometowners.

Ticket distribution, for free ice-cream and rides for the children, will start at 11.00 a.m., and the distribution point will be on south edge of playing field.

Free ice-cream distribution stand is located along south entrance road.

Penny rides are located across south entrance road. Merry-go-round located on north edge of playing field.

Large FIRST AID tent will be located on south end of playing field.

Bring your picnic basket lunch. Refreshments will be available at concession and chicken barbecue (located at south end of paved strip) and corn on the cob will be the feature of the day. Hot water will be available.

PLEASE NOTE: This celebration will take place
SATURDAY, SEPTEMBER 1st
EVERYBODY WELCOME

Saanich, Pioneered Within Memory, Now Thriving Area

Urban Atmosphere, Modern Homes, Paved Streets Displacing Farms

By HUMPHRY DAVY

In 1858 when Victoria was a fortress town guarded by pallisades and the guns of the Royal Navy, an adventurous Scotsman, William Thomson, set off on foot from the city in search of land for himself and family.

The settler had learned from the Indians that the land lying beyond the city was called Saanich, meaning "rising" and it was guarded by Thunderbird from whom all things originated.

Thunderbird, the symbol of the overall, the Indians claimed saved Sannich and its inhabitants from the great flood which once covered the entire world. His abode was atop a mountain, which has since been named Mount Douglas.

Drawn by Legend

The Indian legend appealed to Thomson who felt there was truth in the native story that Saanich was a "favored" land which nature jealously protected. He pushed on along the winding trail, flanked by tall trees, a trail used only by trappers and Indians.

The land that Thomson saw as he trekked along the trail contrasted sharply with the highlands of Scotland.

Here was a vast forest of trees, some over 200 feet tall and over six feet through, as compared to the bare windswept hills of his native country. The creeks were crystal clear and there was game in abundance and plenty of fish in the lakes.

In matter of minutes he could shoot six brace of pigeons and from the sea hook 100-pound salmon. In the woods grew Oregon grapes which could be made into jelly. Deer also roamed freely among the valleys of Saanich.

Thomson finally arrived at Mount Newton. He was so delighted with his surroundings that he decided to make the site his home for his family in Victoria.

How It Started

Thomson named his homestead "Bannockburn" and thus began the history of Saanich.

A year later, James Douglas, factor of the Hudson Bay Company which then controlled Vancouver Island, who later became Governor of British Columbia, sold land in Saanich to 20 settlers. The properties varied from 20 acres to 400 acres.

The first settlers raised corn, wheat and barley. Some brought fruit trees and flowers from Britain and cattle from San Francisco which was then strongly aligned economically with Victoria. The farms grew quickly and fared well.

ARTHUR ASH
. . . Reeve of Saanich.

Progress made headway—slowly it is true as the only means of transportation was by horse, canoe or boat which sailed between Victoria and Sidney.

Elk Lake, Day Away

In 1860 a road ran from Victoria to Elk Lake. This was a good day's journey to the city.

A traveller in 1861 described the road in this way: "The roads through this district in many places are mere sloughs and a disgrace to the government. Some talk is heard of cutting roads to the water side and freighting goods to Victoria by means of small craft."

A major development in the history of Saanich took place in 1876 when the mail for the first time was carried by stage every week over a 24-mile route. The mail was contracted by J. W. Williams who was paid $250 a month for his services.

The mail service had the psychological effect of making the farmers feel for the first time as belonging to one community—separate from the growing city of Victoria. It gave rise to the germ of forming a municipality, but many years were yet to pass before this took place.

Rail Gave Impetus

Saanich made real headway when the Victoria and Sidney Railway was incorporated on April 23, 1892. The railway later became the interurban line of the B.C. Electric Co.

The railway followed a route to Royal Oak, along the western shore of Beaver Lake, Keating and finally to Sidney. The distance between the city and Sidney was exactly 15.97 miles.

Records show that the train could make a non-stop run between the two stations in 26 minutes.

From then on Saanich really grew and scattered settlements began to mushroom here and there, creating some serious problems for the settlers as there were few schools and roads were poor and badly maintained.

Finally in 1904, the residents met at the Cedar Hill Temperance Hall to discuss the advisability of forming the electoral district of South Saanich into a municipality. Victoria strongly opposed the move but farmers were determined to run their own affairs.

So two years later, on February 17, 1906, the municipality was born.

The first reeve was Thomas A. Brydon. Councillors included Henry Pickle, South Saanich; Henry Joseph Dunn, Glanford avenue; George Deans, Cedar Hill; Frederick George Quick, Royal Oak; William Charles Grant, Gordon Head.

The first council's revenue was small. It included $14,721, for schools, which is less than Saanich paid for a fire truck this year. In addition was a fund of $4,721 for roads. That was the entire budget.

The years following 1904, Saanich became famous as an agricultural centre which supplied fruits, such as apples and strawberries and cattle to new settlements which were mushrooming throughout the province.

The Layritz Nurseries supplied the first fruit trees for the Okanagan Valley which is now one of Canada's main fruit growing centres. Lumber also was a basic industry, as well as fishing.

But as time went on, Saanich began to lose its grip as a main agricultural centre for the province and began to be famous as one of Canada's most beautiful and pleasant areas. It became known for its golden daffodils and its prized cattle and horses.

Corporation of the Township of Esquimalt

The Municipal Council

of the

Corporation of the Township of Esquimalt on behalf of the residents of Esquimalt, extends cordial greetings and best wishes for continued progress and prosperity to the residents of the District of Saanich on the happy occasion of the

50th Anniversary

The warm and friendly relations which have existed between the two municipalities is sufficient assurance that such will continue in the future to the benefit of all.

CONGRATULATIONS TO SAANICH ON ITS 50TH ANNIVERSARY

McMorran's CORDOVA BAY LTD.

Serving Cordova Bay Since 1919

BUTLER BROTHERS

Are proud to belong in the thriving Saanich community now celebrating its 50th Anniversary!

Saanich has been our home ever since we began operating and we have been growing and progressing with this popular community. We are proud to be part of this expanding district and look forward to brilliant developments for this area.

FAMOUS RCA TV

High Quality Performance . . .
Top Value . . . Dramatically Styled for Your Home!

Each set has these special RCA features:
- "All-Clear" Silverama Aluminized Picture Tube
- Balanced Fidelity Sound
- "High-and-Easy" Tuning

"PICKWICK"
Model 21T192
21" Special Model

Spectacular performance in money-saving table TV! Trim "all-picture" styling. "High-and-Easy" tuning. "Window" indicator on top of cabinet. Balanced fidelity sound.
Model 21T192 ..... $264.95

Choice of Base:
Swivel Base $29.95
Wheel Base $39.95
Leg Base $19.95

Choose From Our Complete Showing of RCA Victor "1957" Television Sets

We Carry All of the Famous RCA Victor Television Models — See Them in Our Showrooms

We Are Fully Equipped to Handle Color TV

SMART RCA PERSONAL MODEL
See this handy portable. Now on display.
Model 8PT703 ..... $179.95

TERMS ARRANGED OVER 12, 18 OR 24 MONTHS

BUTLER BROTHERS SUPPLIES LTD.

3516 QUADRA STREET
Phone 3-6911

KEATING CROSSROAD
Phone Keating 90

CORPORATION OF
THE DISTRICT OF OAK BAY
INCORPORATED A.D. 1906

We Congratulate
the District of
SAANICH
on its
50TH ANNIVERSARY

The Reeve and Councillors of the District of Oak Bay, on behalf of the people of this community, take this opportunity of congratulating the neighboring District of Saanich on the occasion of their Golden Jubilee.

The District of Oak Bay, which recently celebrated its own 50th Anniversary, looks back on a half century of friendly co-operation between these two thriving communities. We look forward to a future of the same friendly spirit which has existed between us during the past.

Sincere Good Wishes for the Future Growth and Prosperity of the Saanich Community

REEVE:
FRED E. NORRIS

COUNCILLORS:
S. P. BIRLEY
F. W. HAWES
J. V. JOHNSON
J. W. MALTBY
G. H. G. MANN
G. MURDOCH

ON BEHALF OF THE CITIZENS OF VICTORIA WE EXTEND

Congratulations

to the municipality of

Saanich

on its

50th Anniversary

and sincere best wishes for its future prosperity

MAYOR PERCY B. SCURRAH

ALDERMEN:
W. F. PINFOLD
AUSTIN I. CURTIS
ARTHUR DOWELL
G. I. EDGELOW
R. P. MACMILLAN
M. H. MOONEY
J. D. SMITH
MRS. W. H. WILSON

CITY OF VICTORIA

TO SAANICH!

The people of the B.C. Electric add their good wishes, cemented by the personal privilege of having served you in the field of electricty and transportation.

THE GOVERNMENT OF THE PROVINCE OF BRITISH COLUMBIA

CONGRATULATIONS
GOODWILL
AND
SINCERE WISHES
TO THE
MUNICIPALITY OF SAANICH
ON THE OCCASION
OF ITS 50th ANNIVERSARY

THE GOVERNMENT OF THE PROVINCE OF BRITISH COLUMBIA

The Government of the Province of British Columbia

PARLIAMENT BUILDINGS, VICTORIA, B.C.

SOME MEN JUST CAN'T WIN

. . . . . He Was Glad To Go

NEW YORK (AP)—Life kept closing in on him. Tighter and tighter, like a steel trap. That's how things were for frail, little Edward J. Monkenmeyer, 63. It had been going on a long time.

He and his wife, Mildred, separated 20 years ago. He hadn't seen any of his five children for 10 years. He couldn't seem to make a go of anything, even though he had a degree from a law school.

Two weeks ago, he lost his job as an elevator operator, mainly because he was to weak to work. Illness had wasted his body, and he had no more money to buy more medicine.

Last Tuesday, he went to a Manufacturers Trust Co. branch and drew out his last 42 cents to get something to eat.

For 10 days, he had eaten nothing but balogna sandwiches and tea.

Then a city marshal came to his apartment on Thursday morning. The marshal had an eviction order. Monkenmeyer hadn't paid his $71.88 rent for two months.

He turned the keys over to the marshal. He put on a grey suit, now far too big for his small, sickly frame. He sat down, and wrote a little note.

Then he looked around the place, dismally. He sighed, and left, taking with him only one thing—a lemon squeezer in a paper bag.

He walked four blocks, through the neighborhood where he had lived for 13 years, to the Manufacturers Trust Co. branch where he had always kept his slim account.

Several tellers were in their cages. No customers were about. He walked up to the window of Caroline Swartz, 45, and with trembling hands, handed the note to her. It read:

"Give me $1,000 and keep quiet."

She stared at him, wide-eyed. He pointed to the paper bag as if it had a gun in it. Miss Swartz pretended to be assembling the money, but signalled for help.

A bank guard, Harold Flinn, 60, locked the front door and then went up behind Monkenmyer and pressed his revolver in the little man's back. "Stay put," the guard said.

Monkenmeyer mumbled, "I'll not make any trouble," and fainted. The police took him to jail. He said he was glad to go.

BEER PRESCRIPTIONS 'COMMON' SAYS DOCTOR

LONDON (Reuters)—A London doctor has complained that the "common practice" of British doctors in prescribing beer for patients on the National Health Service is a "disgrace to the profession." Dr. S. L. Guantlett condemns this "scandal" in a letter to the British Medical Journal, urging that the alleged practice "be stopped forthwith."

DOUGLAS AT FISGARD

Hudson's Bay Company.

INCORPORATED 2ND MAY 1670

Saturday Store Hours: 9 a.m. to 5.30 p.m.

For courteous service dial 5-1311 Sidney, Keating, Cobble Hill, Duncan and Sooke call Zenith 6040 toll free.

The BAY'S Back-to-School SALE continues Saturday!

Come down on the dot of 9 o'clock Saturday morning! Take advantage of all the wonderful back-to-school bargains for the family, especially those pre-teen and teenage youngsters going back to classes! Shop for the WHOLE FAMILY, for the HOME Saturday morning. . . help yourself to some dollarwise values!

Back to school you'll go in a slim sheath skirt that's ideally suited for classroom or office, priced just right

That's right! These skirts are at a "pennies price" to help your back-to-school budget, yet the wonderful thing is they look much more than they really cost! Choose a couple from our wonderful selection of wool and rayons in browns, char-greys, blacks, navys, light greys and air-force blue. Skirts are styled with zipper side fastening, box pleat or double kick pleat at the back. Sizes 12 to 20. Flecks and plain shades. Each **4.99**

Reg. 16.95! Navy Blazers, Sizes 12-18

Match one with a slim skirt, have the perfect ensemble for back-to-school or back-to-office wear! Blazers, in warm, imported flannel, are smartly cut to flatter your figure, come in popular double-breasted style finished with 4 pearly buttons, a half lining and patch pockets. Navy only, sizes 12 to 18. Special, each **12.88**

New and Popular! Hooded car coats

¾-length Sun-Shan (a form of gabardine that is rain and spot repellant!) car coats are fully lined to keep you warm, are ideal to wear through cold Fall days and to sports events, for they keep you cosy, yet aren't bulky and are the newest style out! Double-breasted styles are finished with 6 and 8-button closings, come in khaki color only. Sizes 12 to 18. Each **12.88**

HUDSON'S BAY COMPANY, sportswear, fashion floor, 2nd

Comfortable shoes for back-to-school, dress your feet prettily, stylishly, economically!

Growing Girls' Dress Shoes

Smooth suede and patent leathers in red, blue and black. Pump styles are finished with plain vamp and buckle bows, all have neolite soles, flat heels and neolite heel top lifts, closed backs and toes. Sizes 4 to 10. Fittings AA and B. Pair **7.95**

School oxfords and loafers

Stitched moccasin vamp loafers and four-eyelet oxfords. Top quality composition soles and heels. Two colors: black and brown. Ideal for growing girls, sturdy, good looking. Sizes 4½ to 10. AA to B. Pair **7.95**

Smooth leather school shoes

Loafers and four-eyelet oxfords with stitched moccasin vamps, glossy black or brown leather that polishes easily. Composition soles and heels are hard wearing, shoes come in sizes 4 to 10, widths N and M. Pair **5.95**

Teeners' saddle oxfords

Smooth leather white uppers are finished with a brown or blue saddle trim . . . bar ribbed rubber soles and solid rubber heels and four-eyelet tie closing complete this good-looking, hard-wearing shoe that really lasts! Sizes 4 to 10, N and M widths. Pair **5.95**

White Buck Oxfords

These soft, sturdy buckskin uppers are styled with plain vamps with perforated pattern on the saddle. Red rubber soles, sizes 4½ to 9, AA and B widths. Pair **4.95**

Teeners' school shoes

Teener's dress flats in suede and smooth leathers with moccasin or plain vamps. Red, brown, black, 4 to 9 collectively. Pair **4.99**

HUDSON'S BAY COMPANY, women's shoes, fashion floor, 2nd

Another popular 5-Star ★★★★★ Sale

Protect your family from nasty winter colds, build up their resistance with necessary HBC vitamin compounds

- All vitamin items at SALE PRICES to bring you savings!
- Stock up now, start your children on a course of Vitamins before they have a chance to catch bad colds, or the flu!

Halibut Liver Oil Capsules

HBC brand capsules contain 5,000 units of Vitamin A and 500 units of Vitamin D. Each capsule is cellophane wrapped for complete protection. Box of 250 caps., reg. 2.39. Special **1.89**

Box of 100 caps., reg. 98c. Special **79¢**

Multi-Vitamins with B.12

Builds strength after illness, helps you get on your feet faster. Helps to build the body's resistance to colds and infections. Reg. 4.25. Special, bottle of 100 **3.25**

HBC Multi-Vitamins

Reg. 2.79! . . . For children! Just one a day is needed to guard against vitamin deficiency, keeps youngsters protected from colds. Special, bottle of 100 **2.29**

HBC Cod Liver Oil Capsules

Reg. 1.19. A natural source of Vitamins A and D in high potency. Helps to build up strong teeth, healthy muscles, resistance to colds, fatigue. Special, box of 100, **89¢**

HBC Vitamin B Compound

Reg. 3.39. Contains liver, iron and yeast with B.12. Helps build up strong nerves, and is medically recommended for prevention and treatment of anemia. Bottle of 100 capsules. Special **2.49**

HBC Vit. and Min. Capsules

Each capsule contains 9 vitamins and 13 minerals of a high potency to help prevent colds and infections and restore energy. Reg. 4.89. Bottle of 100 capsules. Special **3.79**

Reg. 1.75! Richard Hudnut Home Permanent

Pretty your hair for fall with a gentle, long-lasting Richard Hudnut Home Permanent. Three types for different hair: Regular for normal hair. Gentle for easy to wave, or bleached hair. Super for hard-to-wave hair. Save 96c. Special, **87¢**

HUDSON'S BAY COMPANY, home needs and cosmetics, main

Smart dress shoes for school of office wear!

Four choice styles: Black and brown blucher oxfords; black and brown balmoral oxfords; and black, brown or burgundy loafers or front gore models. All have leather uppers, rubber heels and Neolite soles with Goodyear welts. Sizes 6 to 12 collectively. Pair **7.95**

Dress Oxfords for Men, Boys

Brown, burgundy and black . . . three choice shades for office or school wear! Shoes are finished with soft, pliable leather uppers, Goodyear welts, full-length leather insoles, rubber heels and combination lasts. Sizes 6 to 12 coll. Pair **11.95**

Ankle-length school boots

Sturdy shoes to give lots of hard wear, keep feet snug and dry during blustery weather. Leather uppers, composition soles, rubber heels. Black only, sizes 1 to 5 collectively. Pair **3.95**

Hardwearing boots, sizes 1-5

For school wear, get your lad a pair of shoes that will last the season! . . . Durable, good-looking boots feature leather uppers, Neolite soles, rubber heels and good fit! Black. Sizes 1 to 5 coll. Pair **5.95**

Heavy Duty School Boots

Give your lad a pair of sturdy boots for back to school! These shoes offer a neat appearance, comfortable support for the feet. Black leather uppers, heavy soles and rubber heels. Youths' sizes 11 to 13½; boy's sizes 1 to 5½. Youths', pair **7.50** Boys', pair **8.95**

Men's Dress Oxfords

Lightweight and comfortable, to take you easily through the working day! Moccasin toe, lace vamp oxfords are styled with composition soles, rubber heels, fit the contours of your foot perfectly! Brown, easy-to-polish leather. Sizes 6 to 11 collectively. Pair **4.95**

Three Styles for School!

Black or brown loafer; brown moccasin toe lace oxford; brown or black blucher oxford. Leather uppers, composition soles and rubber heels for long, hard good-looking wear. Sizes 1 to 5½ coll. Pair **4.95**

Boys' BAYCREST Oxfords

Exclusive to the Bay, these handsomely styled all-leather shoes give the utmost in durability and good looks, comfortable wear and support! Full leather insoles, Goodyear welts. Sizes 1 to 5½ coll. Pair **6.95**

Youths', Boys' Dress Oxfords

Blucher oxford toe cap style come finished with pliable leather uppers, rubber heels, hardwearing Neolite soles, full-length leather insoles! They take and hold a good shine. Black or brown. Youths' sizes, 11 to 13½, pair **7.95** Boys' sizes, 1 to 5½ pair **8.45**

4 Styles, Dress Oxfords

Brown gore loafer; black gore loafer; brown moccasin toe oxford with embossed vamp; black moccasin toe oxford with embossed vamp. Rugged, durable . . . finished with full-length leather insoles, rubber heels. Brown and black. Sizes 1 to 5½. Pair **8.95**

Neat Dress Oxfords for Boys

Moccasin toe oxfords come styled with soft, durable leather uppers, composition soles, rubber heels. Easy-to-polish shades of brown and black, sizes 1 to 5½ collectively. Pair **3.95**

HUDSON'S BAY COMPANY, men's shoes, main

For late campers! 8'x10' canvas tents

Easy to pack, easy to set up, these rainproof tents of sturdy canvas are finished with a zipper closing, nylon mesh door and window! All tents come complete with poles and pegs, are easy to assemble, easy to take down, and easy to pack into the storage trunk of your car! Each **44.77**

$5 down, 7.25 monthly

Cotton covered, wool filled sleeping bags

Cosy, warm, these full-length sleeping bags come finished with an attached pillow and a 30-inch zipper that makes them easy to get in and out of; easy to air! Each **7.95**

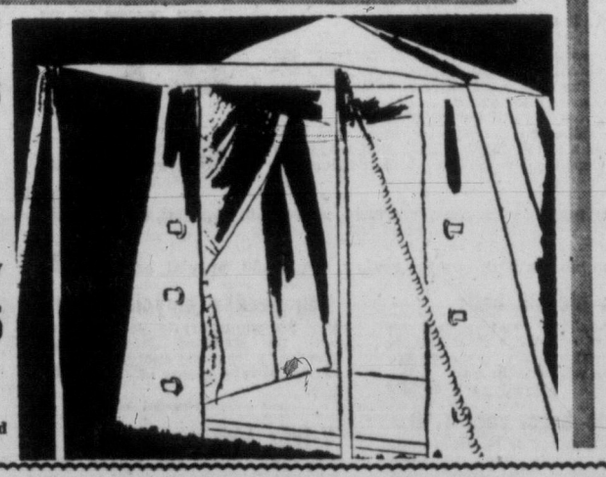

HUDSON'S BAY COMPANY, sporting goods, third

- **Delivery Schedule**—Because of the Labor Day Holiday, Monday, September 3rd, all deliveries for this day will be made Wednesday, September 5th, to the areas listed below. Glen Lake - Metchosin - Colwood - Albert Head - Langford - Rocky point Goldstream - Happy Valley - Thetis Lake - Millstream All other deliveries will remain the same.

- **Arthur Banks Show, September 11th** — Exciting couturier designs will be shown by Arthur Banks himself, whose styles, flown by B.O.A.C. to Canada are exclusive to the BAY! Two showings September 11th: 12.30 and 3 p.m., in the Douglas Room, 3rd floor! Admission is Free.

- **Mom, enter your charming child** in the BAY'S Fifth Annual Personality Parade . . . No appointment needed, bring your child to the BAY'S Photo Salon, third floor, between 10 a.m. and 3 p.m. daily, except Wednesdays!

In Victoria, it's the HUDSON'S BAY COMPANY for ALL back-to-school needs!

Please turn the page for more BAY values

DOUGLAS AT FISGARD

Hudson's Bay Company.

INCORPORATED 2ND MAY 1670

Saturday Store Hours: 9 a.m. to 5.30 p.m. | Dial 5-1311 | Sidney, Keating, Cobble Hill, Duncan and Sooke, call Zenith 6040, toll-free

Back-to-School SALE Continues Saturday

A Bay 5-Star ★★★★★ Sale

Reg. 8.95 Gingham dresses for kindergarten-going lassies! Her size, 4 to 6x

Assorted styles in fresh and pretty gingham dresses that wear and wash equally well . . . Two-button yokes are styled with long torso, long sleeves and full, pretty skirts that little girls love to wear . . . Some of the dresses come with cotton cashmere cardigans to match the dresses, others come with Peter Pan collars, tie backs! Mom will love these frocks for her wee lass, not only because they look so pretty, but because they wear well, iron beautifully and are cut with plenty of growing room! Sizes 4 to 6x. Special, each **$6**

Sizes 7 to 12, each $8

Reg. 3.98 Orlon pullovers

Navy, pink, white, turquoise, yellow short-sleeve pullovers, ideal for the young miss from 8 to 14 who leads a busy grade-school life! The double-knitted neckband won't shrink, and what's more Mom, the sweaters launder as easily as cotton, won't shrink, dry quickly and need little ironing! 8 to 14. Special, each **2.99**

Reg. 4.98 Orlon cardigans—Same colors as pullovers, sizes 8 to 14. Special, each **3.33**

Reg. 1.19 cotton T-shirts

Slight flaws class as subs. Short-sleeve, round-neck, button-shoulder T-shirts are made of soft, good looking interlock cotton knit, come in green, red, yellow, grey and pin stripes. Are good looking and comfortable, perfect for wear under a cardigan! 8 to 12. Special, each **98¢**

Sizes 2 to 6, reg. 98c. Special, each **59¢**

Reg. 2.98 cotton blouses

For private or public school wear, neat, crisp cotton blouses with short or ¾ length sleeves, Peter Pan collar and button fronts. Sanforized, they won't shrink, come in white or pastels. Sizes 7 to 14. Special, each **1.99**

Elastic top nylon socks!

Reg. 98c. Hard-wearing, good-looking nylon socks with comfy elasticized tops that fit the ankle snugly. Navy, green, brown, flame, yellow, non-fade colors that wash well, dry quickly. Stock up on several pairs for your school-going youngster. Slight flaws class as subs. Sizes 6 to 8½ and 8 to 9½. Special, pair **55¢**

Orlon and rayon plaid skirts

Reg. 3.98 skirts for pre-primary youngsters who need hard-wearing skirts for energetic play! Permanently pleated and washable, they're finished with shoulder straps to keep them neatly in place. Sizes 3 to 6x. Special, each **1.99**

Brown leather oxfords, 8-3

Good-looking sturdy oxfords for back-to-school wear in three styles: ghillie tie, two-eyelet and monk strap. Composition soles and heels, leather uppers in rich, easy-to-polish brown. Sizes 8 to 3, D fittings only. Special, pair **2.95**

Reg. 5.95! Rubber overshoes

—Whenever the weather's rainy, protect children's health and shoes with a pair of overshoes, warm and waterproof styles with a slide fastener front and rubber fleece lining. Assorted colors, brown, red and white. Sizes 4 to 3. No half sizes. Special, pair **3.99**

HUDSON'S BAY COMPANY, children's clothing and shoes, third

Another popular 5-Star ★★★★★ Sale

New! Shower-repellent Highcrest gabardine Suburban coats, with collar that unfolds to form a hood

Special, each **9.99**

Warm, good-looking coats, that reach nearly to the knees, come fully lined, button front finished with a concealed zipper for easy getting into and out of! Hard wearing, they offer plenty of durability for school-going youngsters who need the protective warmth of a good coat! Royal, wine, navy, green and brown. Sizes 6 to 18.

Hard-wearing slacks for school wear

Nylon blends in flecks, splash weaves and plains offer durability plus good looks, are spot-repellent and crease-resistant. Blue, grey, tan and charcoal in sizes 6 to 16. Special, pair **4.49**

Make Your Own Designs on White Cotton Tee Shirts

Firm knit good quality cotton tee shirts. With every purchase of **One** tee shirt you will receive **Four free** stencils. Choose and make up your own designs from our large selection. Sizes 6-15. Special Sale Price, each **79¢**

Cotton flannel pajamas, sizes 6-14

When the nights grow chilly, cotton flannel pajamas are warm, comfortable, protect from drafts! Bright stripes won't fade or run, pajamas won't shrink when washed because they're Sanforized. Button front 1-pocket jacket, generous cut, for lots of growing room! Sizes 6-14. Special, pair **2.59**

Wool and nylon socks, sizes 8-10½

Warm and comfortable, these wool and nylon cushion-sole socks feature an elastic top that fits the ankle snugly and comfortably . . . Easy to wash, quick to dry. Yellow and beige, sizes 8 to 10½. Special, pair **69¢**

HUDSON'S BAY COMPANY, boys' wear, main

Another Popular 5-Star ★★★★★ Sale

Reg. 51.50! Ride to school in style on a NEW Argyle 3-speed sports model bicycle!

- 21" frame
- Sturmy Archer 3-speed unit
- Pump
- Chain guard
- Saddle bag
- 2 colors: maroon and blue

A BAY exclusive, this good-looking, perfectly balanced Argyle 3-Speed sports model bicycle that's ideal for getting you to school on time, whizzes you around your newspaper delivery route in quick time! You'll enjoy the streamlined build of the bike, the comfort of riding on the smooth riding tires . . . The bike has a baked enamel finish that won't chip or crack! Choose yours now for back-to-school.

Special, each **47.95**

$5 down 7.75 monthly

18" coaster models with coaster brakes, reg. 44.50. Special, each **38.95**

20" coaster models with coaster brakes, reg. 49.50. Special, each **45.95**

Reg. 49c bicycle bells

Every bike should have a bell for safety's sake! Choose a clear ringing model enclosed in a 2½" dome and complete with attachment. Special, each **33¢**

9" saddle bags, reg. 1.19

Store school lunches or books in these good-looking saddle bags of black simulated leather, that comes complete with straps for attachment . . . Good size, so there's plenty of storage space. Special, each **89¢**

You need a bicycle pump!

Reg. 98c pumps are 18" long and made with the standard Canadian valve. They're a real necessity, should be carried always in case of a flat tire! Special, each **77¢**

V-type kick stand

Reg. 1.98. Keeps your bicycle standing up straight when you're not using it, prevents it from falling and getting damaged! Fits juvenile and standard sizes, is easy to attach! Special, each **1.77**

HUDSON'S BAY COMPANY, sporting goods, third

Another popular 5-Star ★★★★★ Sale

Soft and warm 100% wool pullovers, imported for back to high school or college wear!

Cardigan **3.99**

Matching pullovers, each **2.99**

The perfect sweater set for back to school, one of soft, warm, styled to fit, pure wool in colors that will complement favourite skirts! . . . Choose from rich bottle green, black, lilac, red wheat and navy . . . These cardigans and pullovers have been imported from Scotland, are precision knit to fit perfectly. Easy to launder, they feature snugly ribbed cuffs and a double ribbed neckline, come in sizes 34 to 40.

HUDSON'S BAY COMPANY, dress accessories, main

Boys and Girls!

Win a Bike for Back-to-School

To enter this big contest just guess what

T.B.I.R.F.B-T-S! A.Y.? means.

Entry blanks will be found at the Information Desk on the main floor. Clue—It has something to do with what you'll be doing after Labor Day. Contest closes Tuesday, September 4th.

Please turn the page for more Bay back-to-school values

In Victoria, it's the BAY for Handy One-Stop Shopping for the Whole Family

Victoria Daily Times

VICTORIA, B.C., FRIDAY, AUGUST 31, 1956

BETWEEN TIMES

By

MONTE ROBERTS

Names are names, even when they don't make news . . .

I am very much intrigued by Jack's meat market . . . the only people at Jack's meat market are named, Jim, Joe, and Fred . . .

The Ladies and Gentlemen members of the Times Rootin', Tootin' and Relaxation Society will meet this evening at the home of Les Fox . . . Mr. Fox has recently moved to a new, convenient location near the sand pit . . . all Times staffers are invited to drop in . . .

Reason for the gathering tonight, as given on the notice board is to (1) kiss Lance good-bye; (2) have a party; (3) have a party . . . excellent reasons all . . .

The Lance in question, of course, is Lance Whittaker, who, up to this moment, has been holding down the oddly assorted jobs of news editor and church editor of this newspaper . . . Lance, like so many newspapermen before him, has heard the siren call of public relations . . . he succeeds another ex-Timesman, Jim McKeachie, as public relater for the B.C. Power Commission . . . Jim, you probably know, is now in Vancouver . . . Lance, naturally, is just doing it for the challenge . . .

Well, we're sorry to lose Lance, and we figure the BCPC is lucky . . . but we do trust Lance won't follow the example of another newspaperman who recently entered the same field . . . we used to know this character when he was Dick Welsh, a very good news digger for BUP . . .

But . . .

Now this character has memorandum pads printed "from the desk of Richard J. Welsh . . ."

Whatever happened to good old Dick?

Matter of fact, Lance has promised faithfully NEVER to issue a memo "from the desk of Lawrence H. Whittaker . . ." and he better hadn't . . .

Speaking of names, as we seem to be doing, a local barrister named M. L. Tyrwhitt Drake suddenly became plain old Monty Drake . . . as soon as he started to run for public office . . . ah, well, I should talk . . . I remember when I used to sign stuff "by C. Monteith Roberts . . ." Ugh . . .

Wish Monty would line up his old running mates, Patch and Chapman, for this election . . . always enjoyed that terrible trio . . . they had everything needed to get elected except votes . . .

Judging by the activity around the Prince George airfield the other day, the PGE will never replace the airplane . . .

The Navy's Doc Fleming is flying today, too . . . on his way to Toronto for a holiday . . . this is a holiday?

The way pictures of Miss Bell keep getting in the papers, her theme song must be "the swim is ended, but the Marilyn lingers on . . ."

And a great, huge orchid to Norm Pringle for his broadcasting during the mass swim . . . especially for his description of the swimming skill of (I quote) "Benny Billedict . . ."

NOW HERE'S A REAL SHOE TREE . . .

Horseshoe buried in heart of stalwart oak was found Thursday by Mr. and Mrs. Stan Hancock, 1544 Westall, when cutting down 20-inch diameter tree with crosscut. The horseshoe must have been attached to tree, probably on small outcropping, more than 100 years ago, as ring count, one ring one year, numbers over 100. The shoe was in state of good preservation, rustless.

Flow of Tourists Breaks Records

400,000 Vacationers; More Ferries Possible

Possibility of extended ferry services between here and the mainland was seen today on the heels of the biggest tourist season ever experienced by Victoria and Vancouver Island.

"It will take very little now to tip the scales in favor of either an extended or even permanent ferry services," said Arnold Webb, assistant secretary-manager of the Victoria Chamber of Commerce.

He based his assumption on the tourist traffic flow this season, conservatively estimated at 400,000 persons, 90 per cent of whom came from U.S. points.

WEATHER HELPS

The tourist influx this season has been caused by excellent weather, extended vacations with pay, persistent advertising of the area by the Victoria and Vancouver Island Publicity Bureau, transportation companies, and the government.

In the month of August alone, said publicity commissioner George Warren, more than 24,000 people personally called into the office seeking assistance and information about the area.

He estimated there would be 800 persons in today alone.

After two months of top-tourism—in July the bureau had 21,000 personal approaches for data—influx is expected to drop by 50 per cent for the month of September.

13,000 CARS

Indicative of the boom were the 13,000 cars cleared by customs in July alone; August, when figures are compiled, is expected to be even heavier and by year's end to top the 1955 figure of 197,767 autos transported to the Island.

During August, the bureau made 450 hotel and motel reservations for tourists.

"I've never seen anything like it," said Mr. Warren.

Bumpers of visiting cars in August alone had 8,400 "Follow The Birds" stickers attached, plus 10,000 windshield stickers.

TOTEM PUSHED

One lady wrote the bureau from Miami, Florida, that she'd had her car washed and the bumper sticker had come off. She wanted another. It was mailed her.

The bureau has asked that transportation companies use the Times-sponsored "World's Tallest Totem" in their advertising of Victoria. The request, made only a few days ago, has already got an okay by the CPR and the Gray Line.

Exactness of money value to Victoria of tourists or conventioneers is not now known, but plans are underway to arrive at a definite figure. This will take research by the publicity bureau and the chamber of commerce throughout the winter, and merchants will then learn with fair exactness what visitors mean to the economy.

Cyclist, 72, 'Poor' After Car Collision

Left Leg Smashed In Elk Lake Crash

A badly smashed leg and other injuries were suffered by a 72-year-old bicycle rider Thursday evening on Patricia Bay Highway.

In poor condition at Royal Jubilee Hospital today is Carl Neilson, 705 Piedmont.

Saanich police reported injuries included compound fractures of the left leg.

It was reported Mr. Neilson was riding his bicycle north on the highway at 5.45 p.m. when he was in collision with a car also going in a northerly direction.

The accident occurred near the north end of Elk Lake.

Driver of the car was reported to be Gustave Steinbeck, 2718 Rock Bay.

VON Cuts Price Of Bedside Nursing Visits

Due to an increased number of bed-side nursing visits, cost of their service has been reduced to $2, Victoria Order of Nurses announced today.

More than 2,000 visits were made in July by the Red Feather agency.

Cost was reduced from $2.25 on the recommendation of the VON executive board.

Last year full or part payment was received for 30 per cent of the visits, 37 per cent were free and the remaining 33 per cent were health instruction visits, a free service provided by VON nurses.

JUNIOR HIGH SCHOOLS OVERFLOWING

The need for additional junior high school classrooms before the fall of 1957 was underlined today by a school board announcement that Lansdowne and Oak Bay Junior High Schools are "completely filled."

Late registrants in areas served by those schools will attend Central Junior High School or S. J. Willis Junior High School, senior municipal inspector John Gough stated.

Students new to the district who were not registered for junior high school earlier " . . . have been asked to attend Central or S. J. Willis, particularly at the Grade 9 level," said Mr. Gough.

"Enrolment in junior high schools, based on figures now available, is so large requests for students to attend schools nearest their homes or to transfer to another school, cannot be granted without upsetting plans made earlier . . . to avoid the shift system."

Esquimalt Ships In Big Exercise

Escort Squadron in 10-Day Operation Starting Sept. 19

More than 1,500 officers and men of the RCN Pacific command will take part in a 10-day squadron exercise in Juan de Fuca Strait, commencing Sept. 19.

Officially termed "Operation Full House II", the manoeuvres will include all ships of the second Canadian escort squadron, with the exception of those now in refit.

Led by the destroyer escort HMCS Crescent, the squadron will include: HMCS Ships Athabaskan, Sioux, Jonquierre, New Glasgow, Stettler, Ste. Therese and Sussexvale.

Capt. Paul D. Taylor, commanding officer of the Crescent, will be in overall command of the exercises, which will be similar to the first "operation full house" held last October.

GUNS TO FIRE

Surface firing will be carried out from Sept. 19 to 24, and anti-aircraft firing Sept. 25 and 26. The firing area will be between Race Rocks and Discovery Island.

Night manoeuvres will take place Sept. 25 and 26. Although the complete operation will be within a few miles of Esquimalt Harbor, ships will remain "at sea" throughout.

RCN Avenger aircraft of VU 33 Squadron and Lancasters ffrom 407 (M) Squadron, Comox RCAF, will participate in the air-sea phases.

Objective of "Operation Full House II" is to exercise ships of the second Canadian escort squadron as a unit. This year, each ship has spent an extensive period on cruises, the last one with Regular Officer Training Plan cadets aboard.

But this exercise will concern only regular navy personnel, and is aimed at tightening up all phases of ship-handling, from station-keeping and anchoring, to offensive and defensive action under simulated war conditions.

The squadron's primary role in war is for convoy work and anti-submarine warfare.

The Department of Transport has issued a notice to shipping warning of the firing area, and times and dates of firing.

ELECTION MEETINGS TONIGHT

Progressive Conservative: Esquimalt nominating convention, Colwood Hall.

CCF: Esquimalt candidate Elvan Walters, 920 Garthland Road. Saanich candidate Frank Snowsell and Dr. J. M. Thomas, Knights of Pythias Hall, Sidney.

Record Entry For Horse Show At Saanichton

Largest entry list ever—well over 100 horses and riders—will take part in the western horse show Saturday at the Saanichton fair.

Chief attraction on the first day of the two-day fair, the competition will get under way with elimination contests starting at 10.30 a.m. Main competition will begin at 1.30 p.m. at the fair grounds horse ring.

Co-sponsors, in conjunction with the North and South Saanich Agricultural Society, are the Garden City Horsemen's Club and Western Horsemen's Club. The show is recognized as Vancouver Island's largest western horse event of the season.

Victoria and district riders will compete with others from Duncan and Nanaimo. Judge will be Miss Bernice Ramsay of Vancouver.

TOPICS OF THE TIMES

Hours for public inspection and star viewing at the Dominion Astrophysical Observatory Saturday will be from 8 to 10 p.m., rather than from 9 to 11 p.m. as before.

★ ★ ★

Members of the Solarium Junior League will take over Strathcona Bowling Alley Monday, from 2 to 11 p.m. Three shifts of league members will collect money, distribute bowling shoes, in fact do everything but set up pins, with all proceeds going to the Queen Alexandra Solarium.

★ ★ ★

St. Joseph's Hospital authorities reported today the condition of Dr. Anne Steel, who suffered severe head injury in an accident May 5, remains unimproved.

Dr. Steel has been unconscious since the accident, which occurred in the interior as she was horseback riding with her husband.

★ ★ ★

Police Chief John Blackstock today cautioned all motorists to use care in driving over the Labor Day weekend and early next week when thousands of children return to school after the summer holiday.

A small amount of caution and good judgment can prevent what could be a serious accident, he warned.

★ ★ ★

Best artistic arrangement in the Victoria Horticultural Society's fall show will receive a perpetual trophy, to be presented for the first time this year by Mrs. Eric Cox.

The fall show will be held at the Crystal Garden, Sept. 14 and 15. Entries of vegetables, flowers and fruit will be accepted to Sept. 12. Those interested may contact C. J. Freeborn, 3-9820.

★ ★ ★

Native Victorian S/L William F. Cameron, 43, is appointed air attache to Belgium with the acting rank of wing commander, the air force said. He leaves his post at RCAF station Moose Jaw to take up his new appointment.

★ ★ ★

Thomas Edward Shirley, 1740 Amphion, was remanded without plea to Sept. 5 in city court today on a charge of causing wilful damage over the value of $50.

He is accused of smashing a plate glass window worth $92.90 at 636 Johnson, Aug. 24.

★ ★ ★

James Clarke pleaded not guilty in city court today to a charge of assault and was remanded to Sept. 7 to enable Magistrate H. C. Hall to fix a date for trial.

He is accused of striking Joyce Sandberg, 37, giving her a black eye and bruises to other parts of her body.

John Twist, 23, 1055 Southgate was remanded to Saturday in city court today for sentence on a charge of assault causing bodily harm.

He admitted entering the bedroom off Mrs. Thomas Kershaw, 1026 Meares, early in the morning and striking her.

★ ★ ★

Esquimalt councillor John E. Carey retired today as supervisor of the spare parts stores at HMC Dockyard.

Dockyard employee for 13 years, Mr. Carey was honored by members of the naval stores department at a small ceremony this morning. He was presented with a smoking stand, silver cigarette case and a silk scroll containing names of his fellow workers.

Mr. Carey is secretary-manager of the Canadian Legion in Esquimalt and has been a councillor for eight years.

William Templeton, 770 Front, was fined $50 in city court on a charge of stealing under the value of $50 arising out of theft of a woman's handbag and girdle Wednesday.

Templeton, who pleaded guilty to the charge, was arrested after he entered the motel room of Mrs. Josiah Harbinson, owner of the stolen property.

★ ★ ★

Miss Gertrude Ballard, a member of the Victoria branch, Victorian Order of Nurses, has been awarded a VON scholarship by the national office, it was learned today. Graduate of the Royal Jubilee School of Nursing in 1950, Miss Ballard will take a post-graduate course in public health nursing at the University of Toronto.

★ ★ ★

Keith Donaldson, 12, 1540 McRae, won a $100 gift certificate for placing first in amateur talent contest finals on the Beaver Lake showboat Thursday night. The prize was donated by Wilf Sadler of Beaver Lake Lakeside Tearooms.

Second prize of a $50 Hudson's Bay coat went to Alecia Tubman, 12, of Keating.

Final School Registration On Tuesday

Last-minute registration of elementary school children who have not previously attended local schools will be carried out Tuesday afternoon.

School board officials said today all elementary schools in Greater Victoria School District 61 will be open to new children and parents between 1 p.m. and 3 p.m.

Classes do not begin until Wednesday. All district pupils were reminded by the board to check attendance times which vary according to grades. The times appear in school advertisements in today's, Saturday's and Tuesday's papers.

FULL DAY

For the first time in years, the first day of school will be a full day. Pupils will not be released Wednesday afternoon to shop for school needs due to the Wednesday store closure.

A full list of requirements for Grades 1 to 6 was published in the Times Tuesday. Secondary and intermediate schools supply most needs on a rental basis. Lists will be provided at school opening for other requirements.

All district schools with exception of the new Colquitz Junior High School will open Wednesday to classes. Colquitz pupils start Sept. 10. A total district registration of over 17,000 is anticipated.

NAVAL SHIP MOVEMENTS

New Glasgow returns Esquimalt 9 a.m. Sunday.

Oshawa, Cordova, return Esquimalt, 3 p.m. Monday.

Brockville and **Digby** leave Monday, return Sept. 7.

Calgary Band Of Princess Pats At Park Tonight

Final free concert of the season in Beacon Hill Park will be presented tonight as the 50-piece brass band of Second Battalion Princess Patricia's Canadian Light Infantry, Calgary, plays a program of light classics, popular airs and martial music.

Spring Knife Brings $25 Fine

Victoria men David Hansen, 1824 Lillian, and Ronald Curen, were fined $35 and $25, respectively, in city court today on charges of wilful damage and possession of a spring knife.

Hansen, charged with wilful damage to property of Daniel Won, amounting to $8, was ordered to pay cost of repairs. Curen faced the possession charge.

Both were arrested following a disturbance Wednesday night in a Chinatown store where they had gone to make a telephone call.

SUNSET CEREMONIES END FOR SEASON

The Canadian ensign was handed over to the RCMP for safekeeping for the last time this year at Legislative Buildings retreat ceremony Thursday. Const. W. W. Sutton, Victoria detachment, receives the flag from Sgt. John Cornish, Vancouver, a member of 19th Wing, RCAF Band.

ASK The TIMES

Q.—Has an ice breaker ever been seen at this port?—F.B.O.

A.—Yes, the U.S. naval ice breaker Burton Island visited Esquimalt harbor in January, 1953, while on her way to the Arctic. A stout ship, 269 feet in length and of 5,400 tons displacement, she had served also in Antarctic regions.

Q.—How old is roller skating as practiced today?—R.D.

A.—It is known that Hollanders used wheeled skates on roads in the 18th century. Invention of the four-wheeled skate in 1863 is credited to J. L. Plimpton of New York. Later came the Raymond skate which had ball and cone bearings, and it did much to spread the pastime.

Anyone wishing a question answered is invited to send the problem along to The Times, addressed to "Ask The Times" Editor. Questions and answers will be published daily.

All questions should deal with matters of fact and be of general interest. The Times does not undertake to solve conundrums.

Radiation—Sparked Mutations?—Relax, Don't Worry, They Won't Hurry

By TONY DICKASON

If you are worried about mutations in the human race caused by radiation, postpone the worry for about 200 years, consulting radiation physicist for General Electric, Dr. E. Dale Trout, advised here today.

Nothing will be known for at least this period, he said, and today "nobody knows."

Experiments with fruit flies and small animals have produced mutations—changes in form and quality of offspring—but whether this will apply to human beings in the A-age is still a problem in genetics.

Radiation produces mutations only when it hits repro-
allowed X-ray technicians and patients after the age of 45.
ductive organs, and this is why a double dose of radiation is

It is also the reason why patients treated for cancer with the Cobalt bomb has little genetical significance, as cancer strikes mostly in the over-45 age group.

Everybody is exposed to radiation by natural means—cosmic rays and from the earth itself, he explained. Basic problem today is to make the public aware of the long-range subject of radiation hazard.

Crux of the plan, in the face of nuclear-powered subs, plans for nuclear-powered trains and planes and other developments, is to limit exposure without restricting useful application.

A forerunner of this was in the early days of X-ray when technicians tested operation with hands before the screen. Hands withered and died after a time. Then the meter came along and such trouble was ended by 1905. In early days people didn't know what radiation would do.

Even today radiation control is limited. For instance, in many states in the U.S. fluoroscopic shoe machines are banned, and strict inspection and control is exercised in many other states.

There is no control in Canada.

As worked in the U.S., the machine is equipped with a key so only a trained clerk can operate it, and a timer is attached so no harmful results will follow.

The key is to prevent little Willie giving himself an overdose of radiation while mother is complaining in a nearby chair that "it pinches a little, here."

Recent learned pronouncement that radiation of wrist watch dials was harmful was called outright "silly" by Dr. Trout.

"Radiation is virtually nil. You could do yourself damage only if you broke the 'unbreakable' crystal, licked the stuff off, and swallowed it."

Here to address the Canadian Society of Radiological Technicians today, he is a member of the National Committee for Radiation Protection.

Japan's complaints about radiation fall-out should be directed at Russia, not the U.S. he said, as "prevailing winds take care of U.S. and British tests."

General Electric today is launched on a big experimental program which may see a complete re-evaluation in food preservation, dispensing with freezing of foods.

GE technicians are taking electrons out of the tubes, and using them to sterilize packaged food and drugs.

With foods, problem is to do this without changing the taste but "I think this possibly can be done," said Dr. Trout, not giving away company secrets.

Another application for electrons is in bombarding plastics such as polythene, which raises the deformation temperature more than 100 degrees.

For example, "squeeze bottles" of plastic on the desert simply melt away, but not after being first beaten with electrons.

Oil companies today, he said, are experimenting with electrons as a cracking medium with the possibility they may replace the present heat and pressure method.

The doctor was greatly taken with the term "nuclear neurosis" as applied to public thinking today on matters fission.

There's no need for alarm," he reiterated, "none whatsoever."

SHOPPING GUIDE

A Holiday Weekend Means An Extra Stock of Food

By PENNY SAVER

What are your weekend plans? Do they include a picnic, corn roast or some such outdoor activity? Food will be one of the most important items to occupy your thoughts.

Frash fruit that needs little or no preparation is handy for snacks and desserts, so you'll be wise to take advantage of the wonderful variety on the produce displays. Sweet Hale **peaches** are priced at three for 29c, four for 25c, four for 29c and five for 35c, depending on the size. **Nectarines** are two for a quarter. **A crate of B.C. peaches** is yours for $2.49.

Grapes are sweet and sure favorites. **Lady fingers** are 25 cents a pound, and **seedless green ones** are two pounds for a quarter and two pounds for 45 cents. **Ribier grapes** are 25 cents a pound and **Tokays** are 20 cents a pound. **Crabapples** for jelly or other special recipes, are very reasonable. Yellow ones are four pounds for a quarter, and red ones are three pounds for a quarter. For that sweet-smelling and delicious pie, use **boysenberries** at two boxes for 75 cents, or blueberries at 35 cents a box. **Cantaloupe** that finds itself on breakfast, luncheon or dinner tables, is selling at 29 cents for two.

Plums of all sorts make good nibbling. **Golden egg plums** are two pounds for 23 cents; **Santa Rosas** are two pounds for 39 cents; **prune plums** are two pounds for a quarter, and locally-grown plums are three pounds for a quarter.

Vegetables, too, for dinners at home or for meals in the country are fresh, crisp and reasonably priced. **Artichokes** are two for 45 cents, and locally-grown **marrow** is five pounds for 25 cents.

Scarlet runners are two pounds for 25 cents and **Kentucky Wonder** beans are the same price. **Carrots** are two bunches for 19 cents, and **Hubbard** and **butter squash** is three pounds for 29 cents. **Yams** are two pounds for 65 cents, and **non-acid tomatoes** are two pounds for 39 cents. **Corn-on-the-cob** is fresh from the farm, and selling at six ears for 32 cents. **Radishes** are two bunches for 15 cents, and you'll find **green onions** at two bunches for 11 cents.

In Honor of the Bride

Mrs. James Wood, 1132 Wychbury Avenue, entertained with a surprise miscellaneous shower Thursday evening to honor bride-elect **Miss Evelyn Holland.** A decorated church held the many gifts. Miss Holland received a corsage of red rosebuds, while her mother, Mrs. C. Holland, and the groom-elect's mother, Mrs. A. Downs, received yellow carnations. A buffet supper was served from the table decorated in white and blue. Invited guests were Mrs. A. Wilkinson, Mrs. H. Burton, Mrs. T. Mitchell, Mrs. A. Ross, Mrs. A. Gray, Mrs. R. Ryves, Mrs. Robert Melville, Mrs. J. Harte, Mrs. H. Clark, Mrs. V. Fox, Misses Barbara Earle, Muriel Richmond, Wanda Gray, Barbara Brethour and Beverley Ross.

Miss Joyce Boulter was honored recently at a surprise miscellaneous shower when Mrs. Jim Barclay entertained at her home on Topaz avenue. On arrival, the bride-elect was presented with a corsage of pink carnations, while her mother, Mrs. Charles Boulter, received red carnations. Gifts were presented from a decorated wishing well. Games were played and refreshments served. The shower cake, inscribed "Success and Happiness Joyce," centred the table which was decorated with pink streamers and white bells. Invited guests were Mrs. C. W. Boulter, Mrs. Sam Thompson, Mrs. A. McKibben, Mrs. Betty Wills, Mrs. A. Callow, Mrs. C. Fleming, Mrs. T. Mahalek, Mrs. Diane Kostenuk, Mrs. J. McWhinnie, Mrs. Sheppard and Ethel, Mrs. A. Rayer, Miss Ann McDonald and Miss Pat Bathie.

WOMAN HEADS BLIND COUNCIL

TORONTO (CP)—Mrs. W. C. Benning, of London, Wednesday was elected president of the Canadian Council of the Blind at its annual meeting.

Vice-presidents include: H. A. Lacey, Edmonton, and members of the board of directors include Dr. William Workman, New Westminster, B.C.; W. H. Phillips, Calgary, and W. J. Johnson, Winnipeg.

WHY GROW OLD?

By JOSEPHINE LOWMAN

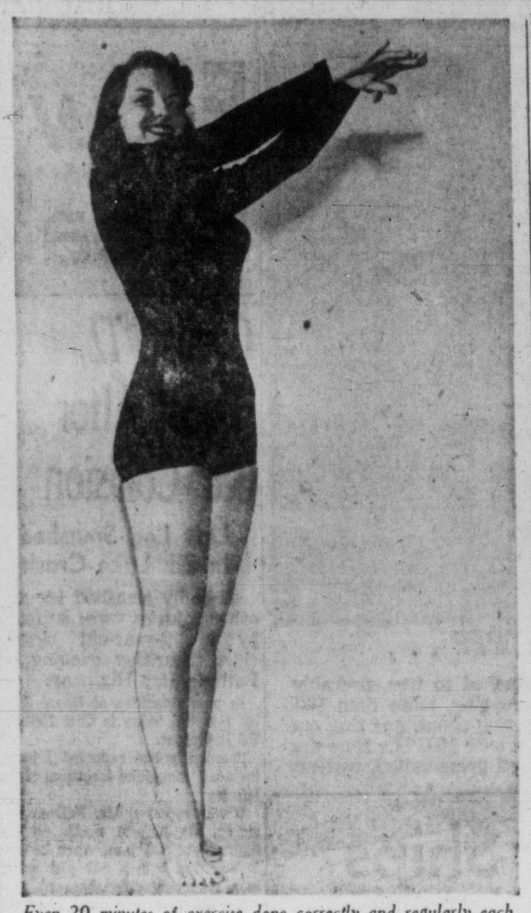

Even 20 minutes of exercise done correctly and regularly each day will make a big difference. A half-hour is perfect.

Q.—"How long must a woman exercise each day in order to improve her figure?"

A.—Even 20 minutes of exercise done correctly and regularly each day will make a big difference. A half hour is perfect.

Q.—"My family is inclined to be fat. I am 14 years old, five feet three inches tall and weigh 122 pounds. My bust measures 33, waist 26½ and hips 36 inches. What is wrong with my figure?"

A.—Your proportions are normal for a girl of your age. You are a little overweight. I imagine you have a large frame. Leave off some of the extra and inbetween meal snacks which are calorie high, for a loss of from five to 10 pounds.

Q.—"I am 14 years old. My problem is that my fingernails are just like rubber. They are long now but often fray and they are thin at the ends."

A.—Try keeping them a little shorter. Be sure that you get enough milk and vitamin D and that your diet is a well-balanced one generally.

Q.—"I am 40 years old, five feet six and weigh 136 pounds. My bust measures 37, waist 29 and hips 39 inches. I feel that I am out of proportion somewhere.

"Please tell me what is wrong with my figure."

A.—Your measurements are in perfect proportion. You are certainly not overweight. You probably have a fairly large build which accounts for the measurements being larger than usual for your weight. I imagine you have a lovely figure.

Q.—"What is the cause for large whiteheads or lumps under the eyes? The oculist says they are not caused by eye strain."

A.—I do not believe anyone knows what causes these but they can be removed.

He Ridiculed Her Shape After Wife Had Children

Q.—"I need your help very badly. Will you try your best to answer my question in question box? You see, I was married when I was very young. I am still what you call young but I look and feel older.

"About a week after our second child was born my husband left me for another girl. They say she is very pretty. After I had my children my husband made fun of my bust.

"Do not mention the name of this town please. But please tell me if there is any place near here where I can get shots to increase the size of my bust and if it would cost over $75."

A.—Don't waste your tears or your money on your husband. He evidently has no character and is a most cruel person. No matter how big you got your bust, there would always be someone with a larger one.

Get in touch with the nearest branch of the Family Service Association of America. They will help you repair your marriage if it is possible or desirable to do so and also will give you any other guidance you need. There probably is a branch in a nearby larger city.

TODAY'S RECIPE

CUCUMBER PICKLES

Two cups boiling water, ½ cup pickling salt, 1 gallon sliced cucumbers, 3 large onions, sliced, 2 green pepper, sliced, 3 cups graulated sugar, 1½ teaspoons tumeric, ½ teaspoon whole cloves, 2 tablespoons mustard seed, 1 teaspoon celery seed, 4 cups cider vinegar.

Combine boiling water and salt. Pour over sliced vegetables. Let stand overnight, drain well. Combine rest of ingredients and bring to boil. Add vegetables. Return to boil. Pour into sterilized jars. Seal.

MORE PHONES

Forty-seven per cent of Copenhagen's homes have a telephone compared with 16 per cent in 1931.

COLORFUL SPOT

The Casbah, picturesque native quarter of Algiers, gets its name from an ancient fortress overlooking it.

CHURCHILLIAN CHARITY

In aid of charity, Sir Winston Churchill allows paying visitors to roam the ground of his country home, Chartwell Manor in Westerham, Kent.

WILL BE SEEN ON COLLEGE CAMPUS

Eyes will be on you when you wear campus favorites from Jean Burns!

SKIRTS SKIRTS SKIRTS

You've never seen such a selection. Straight cut, belted styles, flattering full skirts with unpressed pleats also belted. Tartans, tweeds, wools, cashmeres, English flannels . . . including Toni Lynn and Aljean models.

$4.98 to $19.95

Sizes 10 to 20

Sweaters

Kitten Orlon sweater and the new Leon de Paris with scoop neckline.

From $3.95

Dalkeith Botany Sweaters

Short-Sleeve Pullover $6.95

Cardigans $8.95

Dalkeith Lambswool Sweaters

Short-Sleeve Pullover $9.95

Cardigan $13.95

Jersey Blouses

A favorite with students. Black and fall tones.

From $2.98

A Jean Burns' Charge Account is Available to You Without Carrying Charges.

Jean Burns Ltd.

1311 DOUGLAS STREET PHONE 4-2033

Breakfast is different

Different, yes—and really exhilarating when you serve up Kellogg's golden Bran Flakes. Fresher, crispier, tastier—as only Kellogg's can make 'em.

CANADA'S FAVORITE BRAN FLAKES

Packed School Lunch No Snack, It's Important as Main Meal

Holidays are over, Mother. It's back to packing lunches for the school crowd.

The packed lunch isn't a snack. It's a main meal, just as important as breakfast and dinner, if active, growing bodies are to be kept phyiscally fit, and minds alert.

TRY THESE TIPS

1. Provide fresh B.C. milk as a beverage or as hot, creamed soup carried in a thermos bottle. Or pack milk desserts in tight-lidded plastic or glass jars.

2. Wrap sandwiches in plastic bags, saran wrap or aluminium foil to keep them moist and fresh. If you make sandwiches at night and refrigerate them in these wrappers, the sandiwches will be just as fresh as made in the morning. Try various types of bread for variety and various fillings. Chilled B.C. fresh-cooked chicken leg with buttered bread accompaniment would make a nice change. Meat-stuffed hamburger buns would be good, too.

3. Make sure the sandwich filling contains a protein food, meat, fish, eggs, poultry, cheese, peanut butter or dried peas, beans or nuts.

4. Spread the bread lavishly with butter to prevent filling from soaking into bread. This also keeps the sandwich moist.

5. Crisp-fresh B.C. vegetables make ideal finger foods or fresh salads. Pack salads in tight-lidded plastic or glass bowls. (But don't forget to include a fork). Try cheese-stuffed crisp celery for a tempting finger food. B.C. crisp carrot stocks are good, too.

6. Fresh B.C. fruits make an ideal fruit dessert to eat from the hand or made into a fruit dessert. Include an extra fruit for recess or afternoon munching. Fresh fruit pie placed in a plastic container would make a nice suprise.

7. Extras in the form of cookies, cake (cut in half and invert icing so it's the middle), handful of raisins or other favorite sweet.

8. Night-packed lunches, wrapped in moisture-proof paper and refrigerated save that last minute morning rush and the food is chilled so that it stays cold for a long time.

MOTHER 104

Children's Ages Total 297 Years

ORMSTOWN, Que. (CP)—A woman who was considered "too frail" to teach school more than 80 years ago may be the oldest person in the Montreal area.

At 104, Mrs. Charles Fisher Moe is the mother of four children whose ages total 297 years. Her husband died in 1923.

"The two boys," Charlie, 75, and Archie, 70, live with Mrs. Moe in a grey stone cottage built near the banks of the Chateauguay River in 1852—the year Mrs. Moe was born.

Ellen, 64, "the baby" of the family, lives nearby, while the eldest offspring, Margaret, 88, resides in Calgary.

A mint glaze on luncheon meat is a new twist. Combine 2 tablespoons butter, 1 teaspoon dry mustard, 2 tablespoons vinegar and 2 tablespoons mint jelly in a skillet. Add sliced luncheon meat ond cook together over low heat until meat is well glazed.

IT'S BACK-TO-SCHOOL FOR FEET TOO!

Of all the things you'll buy your youngsters for school, shoes are the most important. Never before have we had such a selection of famous make children's shoes by

Savage — Packard — Hurlbutt — Orthopedic

$4.95 to $8.95

If you can't shop in person, take advantage of our Home Service Fitting at no extra charge.

EXPERT FITTING IS ASSURED

Foot Prince

Children's Shoes Exclusively

613 YATES STREET PHONE 4-0323

IT'S FROM BIRKS B·B

A B

C D

Back to School with a Birks Rideau Watch

The 17-Jewel Movements Are Made in Switzerland, and Especially for Birks

WATCHES FOR THE YOUNGER LADIES — Models A, B and D — yellow top and bracelet, stainless steel expansion bracelets. Each $17.95

Model C—White top and bracelet, stainless steel expansion bracelet $17.95

WATCHES FOR THE YOUNGER MEN — Model E.—Chrome top with steel back. Genuine alligator strap. Water-resistant, shock-proof, luminous dial, sweep second hand $26.95

Model F—Chrome top with steel back. Genuine alligator strap $10.00

E F

Six representative models from a wide range of styles . . . on display at Birks.

Fully Guaranteed for One Year in Birks Stores from Coast to Coast

The illustrated watches have been specially priced for school opening and will be available at these prices until September 8 only.

BIRKS JEWELLERS

706-708 Yates Street

Phone 2-4241

M^C&M^C

Store Hours: 9 a.m. to 5.30 p.m. Wednesdays, 9 a.m. to 1 p.m. Phone 4-1111

Another TV Scoop

NEW 21" SPARTON CONSOLE

Completely Installed in Your Living Room! Includes 20-ft. Double-Folded V Antenna!

Only $3.00 Week

Cash Price, installed $319.95

Without antenna $269.95

NO DOWN PAYMENT

- 90-Day Unconditional Guarantee
- 90-Day Free Service
- Twelve Months' Warranty on Picture Tube
- Free Transportation to Store Within Greater Victoria Area — Appliances Only
- Courteous Attentive Salesmen to Help You

Front Tuning — Cascode Tuner — Front Full Fidelity 8-Inch Speaker — 19 Tubes with 28-Tube Function — Power Transformer — Distance Booster — Built-In Antenna — 20% More Power.

LABOR DAY SPECIALS

Beatty Automatic Electric Drier—Two only. Regular 299.95. Now only 199.95

McClary Push-Button 40" Electric Range. Regular 439.95. Now only 339.00

Eureka Rotomatic Vacuum Cleaner—Complete with tools. Regular 99.95. Save 25.00 now 74.95

Frigidaire Double Oven 40" Electric Range—One only. Regular 529.95, now 269.95

Frigidaire 7.6 Cu. Ft. Refrigerator — Butter keeper and shelves in door. Regular 299.95. Now 229.00

Thor Washing Machine—9 lbs. tub, hydro swirl action. Three only. Regular 189.95. Now 129.50

McLENNAN, McFEELY & PRIOR Ltd.

1400 GOVERNMENT STREET PHONE 4-1111

Women

Editor Elizabeth Forbes

OF PERSONAL INTEREST

Dinner at Jubilee Hospital

Radiologists in Victoria to attend the national convention of the Canadian Society of Radiological Technicians were guests of the Jubilee Hospital, Thursday evening, at a dinner in the Harmony Room. Dr. Taylor Lee, hospital radiologist, was chairman and others at the head table included Mr. and Mrs. George Masters, Dr. and Mrs. J. Murray Anderson, Dr. and Mrs. H. M. Edmison, Mrs. Taylor Lee, Dr. M. S. Lockyer, Miss M. Paterson, and official delegates from Saskatchewan, British Columbia, Alberta and Manitoba, Miss Muriel Purdy, Miss Marjorie McLean, Mr. George Hall and Mr. Kozak. Mrs. M. B. Gunn convened dinner arrangements and entertainment included a comic fashion show, the materials used being gowns and gadgets to be found in the hospital. Mannequins were Mrs. Mary Ainscough, Mrs. Joan Kissinger, Mrs. Ian Glenday, Mrs. L. Petkovich, Mrs. Joy Skillings, Misses Maxine Norcross, Jackie Ruddock, Marian Turegan, Jill Nesstam and Beverley Wilsey. Commentator was Miss Paterson.

To Montreal

Mr. R. A. Wootton, vice-president of the British Columbia section of the Canadian Bar Association, will leave Sunday by plane for Vancouver where he will join a group of mainland barristers and their wives who are flying to Montreal to attend the Canadian Bar Association meeting there. Also going to the meeting from Victoria are Mr. and Mrs. H. Allan McLean and Mr. E. Jorre de St. Jorre.

Wedding Guests

Capt. and Mrs. D. Jones of Calgary came to Victoria recently to attend the wedding of their niece, Miss Sheila Evelyn Polkey, to Mr. Jean Noel Bond in HMCS Naden Protestant Chapel. Other out-of-town guests were Mr. Arthur Bond, father of the groom, of Ville Lasalle, P.Q.; Mr. and Mrs. George Slater, Mrs. H. Whitworth and Brian and Mr. and Mrs. W. Slator with Judy, all of Calgary; Mr. and Mrs. Ken Jones, New Westminster.

Golden Wedding

Next Wednesday, Sept. 5, Mr. and Mrs. C. G. Gooderham, 3050 Scott street, will celebrate their 50th wedding anniversary and will hold "open house" for their friends, from 3 to 5 p.m. and from 8 to 10 p.m. Their daughter, Mrs. W. A. Blackmore, of Maryfield, Sask., and their son, Group Capt. D. Gooderham, OBE, Ottawa, will be with them for the occasion.

Jamaican Holiday

Mr. and Mrs. H. McE. Young, Sea View Road, traveled to Vancouver Thursday to bid goodbye to their son-in-law and daughter, Mr. and Mrs. Trevor Arscott, and baby Lisa, who left Thursday evening for Jamaica for a month's visit with Mr. Arscott's family, Mr. and Mrs. N. V. Arscott, Constance Springs. From here Mr. and Mrs. Arscott and Lisa will travel to Columbus, Ohio, where Mr. Arscott will do post-graduate work in agronomy at Ohio State for the next three years.

Young Canadians Marry in London

LONDON (Reuters) — The daughter of the retiring Australian high commissioner to Canada and the son of a Royal Canadian Mounted Police superintendent will be married Saturday in London.

They are Rosemarie Copeland, 22-year-old daughter of Sir Douglas B. Copeland, and Robin MacNeil, 25-year-old son of Superintendent R. A. S. MacNeil of the RCMP.

Miss Copeland graduated last year from Ottawa's Carleton College. She won the best-actress award in the 1956 Dominion Drama Festival at Sherbrooke, Que.

MacNeil, who also attended Carleton College last year, works at the head office of Reuters in London.

They plan to make their home in London.

AMARANTH COFFEE PARTY NEXT WEDNESDAY

Mrs. Ada Murphy, royal matron; Mrs. Kathleen Speirs, convener; Mrs. Christine Riseley, president, Regal Club, and Mrs. Harriett Finbow, grand royal matron, Grand Court of British Columbia, left to right, have been working on plans for the coffee party to be given by the Regal Club, Coronation Court, No. 6, Order of the Amaranth, next Wednesday, Sept. 5, 11.30 a.m. to 2, at the home of Capt. and Mrs. Speirs, 471 Nelson street.

Young Couple Married Recently In HMCS Naden Protestant Chapel

In the Protestant Chapel in HMCS Naden, Rev. W. Lloyd Dalton, RCN, heard the wedding vows of Miss Sheila Evelyn Polkey and Joseph Ernest Jean Noel Bond, HMCS Cayuga. Pink gladioli were placed on the altar and guest pews were marked with blue carnations and white net and streamers.

Given in marriage by her father, the bride wore a fitted suit in snow peach shade complemented with desert tan hat and shoes and a colonial bouquet of blue asters and white sweet peas.

She is the daughter of Mr. and Mrs. William T. Polkey, 1814 Lillian Road.

Attending the bride was maid of honor Miss Joann Kerr and bridesmaid Miss Della Polkey, sister of the bride. Miss Kerr wore a pale green fitted suit with white hat and accessories. Her colonial bouquet was of yellow asters and sweet peas. Miss Polkey wore a pink fitted suit flecked with grey, with white accessories and a bouquet of mauve asters, mauve sweet peas and ribbons.

The groom, son of Mr. and Mrs. Arthur Bond, Sr., 96 1st Avenue, Ville Lasalle, P.Q., had Gaston Joly as best man and the bride's uncle, Eric Jones, as usher.

Sweet peas and gladioli in pastel shades decorated the mantel and centred the bride's table at the reception held at the home of the bride's parents. A three-tier cake made and decorated by the bride's father was cut by the newlyweds. Capt. D. Jones, PPCLI, Calgary, proposed the toast to the bride.

Leaving for a honeymoon trip to Seattle, the bride wore her wedding suit with a desert sand shade coat and a corsage of yellow carnations.

The young couple have made their home at 137 Robertson Street.

Sidney's Mrs. Clara Waller Honor Guest at Toronto's CN Exhibition

TORONTO (CP) — Guest of honor at the Canadian National Exhibition's Women's Day was "Canada's favorite grandmother" 80-year-old Mrs. Clara Waller of Sidney, B.C.

Spry Mrs. Waller swims daily in the summer and is learning the Marilyn Bell flutter kick. She loves gardening and keeps house with her 77-year-old sister.

Her 13-year-old grandson, Kenneth Johnson, who lives next door to Mrs. Waller on Vancouver Island, won the CNE title for her with a 350-word essay describing his grandmother's adventurous life.

LOVES TO TRAVEL

A widow, Mrs. Waller has five children living in Canada, Holland, Africa and Australia and 20 grandchildren.

In the last 10 years she has made two trips to Australia and has travelled to Europe.

"I have only my old age pension," she said in an interview here. "But I dabble on the stock exchange as a hobby and use any profits to travel with."

A dainty, white-haired figure, Mrs. Waller takes an active interest in clothes. She wears a lot of blue and has a chic beige woollen two-piece, trimmed with brown velvet.

A graduate of the New England Conservatory of Music, she gives piano lessons to Kenneth almost every day.

"He's won lots of prizes in festivals and is learning to play the organ," says his proud grandmother.

But she adds that Kenneth likes an outdoor life, too, and builds boats and gets up at six to do a paper round to earn some pocket money. Kenneth plans to buy a watch with part of his $75 prize money and use the rest towards a new grand piano.

PEACE RIVER PIONEER

Mrs. Waller has a fund of stories of adventures while homesteading with her husband in the Peace river country, 60 miles from the nearest railroad in northern Alberta.

There, she learned to cook unusual delicacies like beaver tail, moose nose and porcupine. She taught her children herself during the long, hard winters when they were unable to travel to school. On winter evenings, she and the children produced operettas, sang and played the piano.

Kenneth's essay includes the story of how his grandmother sang in her best concert style for 20 minutes to a trapped coyote while her daughter raced home for a gun to end its struggles. Mrs. Waller's favorite recipe, which she demonstrated to CNE audiences, is for rice custard.

For this she prepares pre-cooked rice in boiling water and adds an egg beaten in milk. "And if I want to make it really nice, I separate the white of egg and beat that separately. Then I put it on top and sprinkle with nutmeg before baking."

Victorians Officers in Prov. CWL

NELSON (CP) — Miss Madeline Clay, Victoria, was elected treasurer of Provincial Catholic Women's League here on Tuesday. Mrs. A. Smith, also of Victoria, was named secretary.

Mrs. A. E. Wright, Kamloops, was re-elected president for a second term. Vice-presidents elected at the final business session of the annual convention at Notre Dame College were Mrs. P. G. Delaney, Whitehorse, Y.T.; Mrs. E. Nuich, Revelstoke, and Mrs. J. McCaffrey, Vancouver.

Harris-Knowles Wedding Solemnized in Vancouver

A wedding of interest in Victoria took place in the Canadian Memorial United Church, in Vancouver, when Miss Florence Mae Knowles, daughter of Mr. and Mrs. Wilbert Knowles, Granton, Ont., became the bride of AB Ephraim Raymond Harris, Vancouver, son of Mr. and Mrs. Ray Harris, Victoria. Dr. A. E. Whitehouse officiated at the afternoon ceremony.

The bride, given in marriage by Ron McLeod, wore a waltz-length strapless gown of white nylon lace over taffeta fashioned with a matching jacket. Her elbow-length veil cascaded from a coronet of matching lace. A pearl brooch and earrings were her only jewelry, and she carried a white Bible topped with red roses.

Miss Doreen MacLeod was bridesmaid, and wore a waltz-length aqua dress of miniature pleated nylon tulle over taffeta with an empire waistling and portrait neckline. Her seed pearl headdress was en tone, and she carried pink delight roses on an ivory fan.

Best man was AB Leonard Jones.

A reception followed at the home of Mr. and Mrs. Ron McLeod, Burnaby, where Mr. McLeod proposed the toast to the bride's happiness.

For travelling, the bride donned a pink dress with matching jacket, white accessories and a corsage of bebe orchids.

Following a honeymoon trip to the interior of B.C. and to Victoria, the newlyweds have made their home in Vancouver.

Farewell Party For the Cormans

JORDAN RIVER—A large number of friends attended a party held in the Community Hall recently to honor Mr. and Mrs. Fred Corman, who, with their children, Jack, Betty and Don, are leaving Jordan River this week. On behalf of the community, George Mitchell presented Mr. and Mrs. Corman with a set of luggage. Mr. Corman has been an accountant with the CPS Lumber Co. for the past 10 years and is taking a similar position at Port Alice. During their stay in Jordan River both have been very active in all community efforts. Among these, Mr. Corman was secretary of the JRAA and Mrs. Corman is a past president of the PTA.

CLUB CALENDAR

Gonzales Chapter, IODE, at home of Mrs. N. F. Ferris, 1284 Beach drive, Tuesday at 10.30 a.m. Speaker, Mrs. T. Lumsden.

Lake Hill Women's Institute, Tuesday at 1.30 p.m., Quadra Street Hall . . . Afternoon Woman's Auxiliary to St. Martin-in-the-Field, Tuesday at 2.30 p.m., parish hall.

Senior Ladies' Guild of St. Alban's Church, at home of Mrs. R. Chapman, Tuesday at 2 p.m. . . . Robert Burns McMicking Chapter, IODE, Tuesday at 8 p.m., at the home of Mrs. Frances Barnes, 3215 Upper Terrace, the Uplands.

BACK-TO-SCHOOL

PENS, PENCILS by Sheaffer, Parker, Waterman's and Paper-Mate, from $1.98

Men's 17-Jewel Gibraltar Watches
Waterproof and shock-resistant, anti-magnetic, unbreakable mainspring, unbreakable crystal, luminous dial, sweep second hand, guaranteed.
BACK-TO-SCHOOL SPECIAL $19.95

Ladies' 17-Jewel Gibraltar Watches
Unbreakable mainspring . . . guaranteed. Several new styles to choose from.
BACK-TO-SCHOOL SPECIAL $19.95

Back-to-School Special! Save $3.00!
SEVEN-JEWEL TRAVELLING ALARM CLOCK
Luminous dial, genuine leather case. Choice of colors. Regular $9.95.
BACK-TO-SCHOOL SPECIAL $6.95

EASY TERMS
NO CARRYING CHARGES

ROSE'S LTD
1317 DOUGLAS ST. JEWELERS

FALL AND WINTER COATS
ALL THE LATEST STYLES AND COLORS AT SUMMER SALE PRICES
New Silvertones. $49.50 Value ..... ONLY $29.95
Strauss' Nubby Tweeds. $65.00 Value ..... ONLY $39.95
Dress Raincoats. $30.00 Value ..... ONLY $16.95

LADIES' TAILORED SUITS
All-wool worsteds, tweeds, twists, gabardines. We feature one of the largest selections in Victoria. compare our values!
Big Reductions and All Sizes 10 to 22½.
$29.95 $39.95 $49.95 $59.95

JOHN McMASTER
610 COURTNEY ST.
Just a Few Steps from Government St.
Save With Our Low Overhead Low Prices

BACK-TO-SCHOOL ON A BUDGET
Open a Rotating Budget Account
NO DOWN PAYMENT!

Grand'mère SWEATERS
*ORLON—By Grandmere Featherlight
Short-Sleeve Pullover $5.95
Long-Sleeve Pullover $6.50
Cardigan $6.95
V-Neck Pullover $6.95
Grand'lon Fully Fashioned Orlon for Perfect Fit
Short-Sleeve Pullover $6.95
Cardigan $8.95

CHOOSE FROM 21 CAMPUS COLORS!

Grandmere Lambswool SMOOTHIES
In your choice of 30 colors.
Short-Sleeve Pullover $5.95
Long-Sleeve Pullover $6.95
Cardigan $7.95
Plus timely shipments from Scotland of sweaters by Peter Scott. Choose from super-fine botany, softest lambswool and precious cashmeres. Prices start as low as $7.95

SKIRTS
A wonderful selection of worsteds, tweeds, plaids and authentic tartans. Skirt prices start at $10.95
*Registered trade mark of Du Pont's acrylic fibre.

A Special Feature at Scurrahs
Tailored Blouses by Tanjay
In easy-to-wash Dacron. White and colors.
Short Sleeves $4.95
Long Sleeves $5.95

The New "CAR COATS"
Popular new casual coat in warmly lined poplin with knit or leather trim. From $19.95
N.D.P.—As little as $5.00 per month.

COATS
Fine quality all-wool coats. From $39.95
N.D.P.—Pay as little as $7.00 a month.

Pure Silk Scarves
Brand new shipment of Liberty-type pure silk scarves from Italy
$1.95 and $2.95

The "KITTEN" BOBBY SOCKS
Something new . . . soft-as-fur bobby socks by Trimfit. Blend of Angora, lambswool and nylon for long wear. White, Periwinkle blue, Camel, Maize. Pair $1.50

BLAZERS Finest English Flannel ..... $25.00 and $29.95

Scurrahs
728 Yates Street
"Where Smart Women Prefer to Shop"

ESTABLISHED 1885

This is it!

BACK TO SCHOOL NEXT WEEK!

And Mothers . . . that means back to choosing smart, long-wearing School Clothes for the boy! Shop in our Junior Shop, Downstairs, for the selection and real value! Here are some of the things you'll find

at WILSON'S

SPORT COATS
Tweeds, in plain and checks, for boys 12 to 18 years.

SLACKS
In gabardines, worsteds and corduroys, all shades.

SWEATERS
In round-neck, V-neck styles in pullovers and cardigans, boys 8 to 16 years.

RAINCOATS
Smart Navy Blue style for smart protection.

Also Shirts, Socks, Ties, Belts, Underwear

and PRIVATE SCHOOL, too
Remember, we're official outfitters for most Private Schools on Vancouver Island . . . our staff is fully trained and experienced in the clothing requirements of the Private School Student . . . boy or girl.

W&J WILSON LIMITED
1221 Government Street—Opposite Post Office—3-7177

fresh from the pages of Mademoiselle

these low . . .

racy . . .

spanking new . . .

OLDMAINE Trotters
HANDSEWN VAMP ORIGINALS
THOROUGHBREDS THROUGH AND THROUGH

smart as a whip . . .

and just as supple!

TOP BRASS $12.95

New excitement brought to our square toe, square back moccasin. Don't you just love the snazzy little wedge and tiny fringed ornament on the brass ring? Even when you're "just a spectator" everybody will be looking at your Oldmaine Trotters. Whip over to our shop today for a trial run in this spanking new classic.

Natural Pigskin
Red Calf
Graphite Grey
Two-Tone Grey Suede and Tan
Widths AAA to B

Munday's
1203 DOUGLAS STREET

ARRIVING DAILY
NEW FALL ARRIVALS
★ WOOL DRESSES
★ COCKTAIL DRESSES
★ FALL COATS
See them this weekend, you'll love the new styles.
Mary Constance
784 FORT ST.
3-4932

The Nature Of A Husband

Can you make his home-coming a daily joy? How much should you know about his job to help him succeed? What are his needs in physical love?

In the September issue of Reader's Digest, a father hints to his daughter about the peculiar masculine qualities she'll discover in the man who will be her husband. Get your September Reader's Digest today: 41 articles of lasting interest including the best from current books, magazines, condensed to save your time

PEANUTS

SMITH FAMILY

SCAMP

DICK TRACY

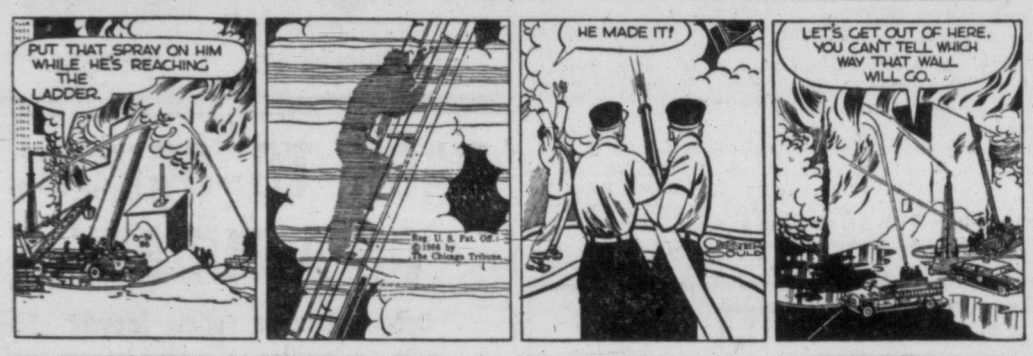

NANCY

BUZ SAWYER

DOTTY

MARK TRAIL

ALLEY OOP

LONG SAM

ACROSS
1 Black bird
5 —— monster
9 Sea eagle
12 Garden tool
13 Love god
14 Born
15 Indebtedness
17 Pronoun
18 Ornaments
19 Revokes
21 Lateral part
23 Supply with weapons
24 Boston's favorite fish
27 Specks
29 Near East liquor
32 Gets up
34 Amatory
36 Traveling bag
37 Deduce
38 Ardor
39 Droops
41 Scoundrel
42 Number
44 Places
46 Prayers
49 Splendor
53 Dove's call
54 Fermented dough
56 Light brown
57 Feminine appellation
58 Insect
59 Metric measures
60 Ooze
61 Traveled by air

DOWN
1 Sea crustacean
2 Unusual
3 Vegetable
4 Noxious plants
5 Ganoid fish
6 Turkish inn
7 Theatre seat
8 Amphitheatre
9 Puzzling
10 Network
11 Cape
16 Whispers
20 Mistake
22 Prescribed amounts
24 Cavern
25 Spoken
26 Expansions
28 Coarse grass
30 Pueblo ceremonial chamber
31 Chilled
33 Trigonometry functions
35 Reposed
40 Take for granted
43 Proboscises
45 Mock
46 Eight (prefix)
47 Bellow
48 Alaskan city
50 Soothe
51 Askew
52 Melt
55 Knock

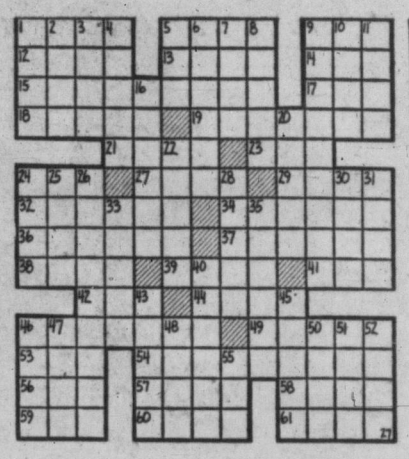

Answer to Previous Puzzle

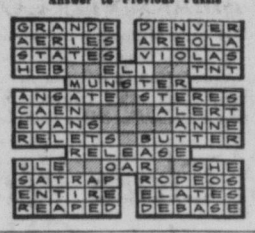

'SOMEBODY BOOBED'

New Post Office Too High, Now Road Must Be Raised

WINNIPEG (CP)—The Tribune says somebody "boobed" on the post office job and a four-block rebuilding chore is the result.

The newspaper says it learned Thursday that the floor of the new 10-storey building was built seven inches higher than it should have been.

"To make building and streets match, it was obviously cheaper to raise the streets than to lower the floor, inasmuch as there now are 10 storeys of steel and concrete on top of the floor," it said.

"Doing the job at federal government expense is the city engineer's department. A $100,000 road-repair allowance in the post office contract will be enough to cover the work—although not nearly as much of the allowance would have been used up had it not been for the seven-inch miscue."

Anna Burian to Try Juan de Fuca Again

Anna Burian, seasoned Juan de Fuca Strait aspirant, said Wednesday she will try again to swim to Port Angeles, starting from Fisgard Light in Esquimalt Harbor at 1.30 p.m. Saturday.

In three tries on the Strait, one a week ago in the Jaycee mass swim, she stayed a maximum of 11 hours in the water.

HE GIVES AWAY GRAND PRIZES

Andy sends a complete, 15-volume set of **Compton's Pictured Encyclopedia** to Frances Watts, age 14, West Columbia, S.C., for her question:

What Is an Icthyologist?

Let's play detective with this big word. The first half of it looks as strange as a dinosaur. But the second half looks familiar. It rimes with biologist and zoologist. Could there be a relationship? Indeed there could be in more ways than one. Most words ending with logy and logist are related. These word endings are coined from the Greek word logos.

In its most simple sense, logos means word. However, its meaning was stretched to cover certain ways in which words are used. It may mean a discussion, an order, a statement or even a theory. For words are used to express all these things.

Words are also used to express knowledge. The word ending logy means the study of this or that branch of knowledge. The ending logist means a student or expert in a certain branch of learning. An icthyologist, then, is an expert, but an expert in what?

This is spelled out in the first part of the word, though in a rather back handed way. It, too, is coined from a Greek word. Any clues? That's right. Remember the icthyosaurus who crept into Wednesday's column? He was a fish relative of the dinosaurs. The icthyo comes from an old word for fish. An icthyologist is a student or expert in icthyology. No wonder we were reminded of biology and zoology. Icthyology, the study of fishes, is a wide branch of learning spreading over into these and other studies.

An icthyologist begins his training in biology. He must understand the make-up and body tissues of living animals. He studies his fish bit by bit, working from the simple to the more complex. A bony herring is one of the most highly developed of fish. The student will study such fish only after he has mastered the simple backboneless fish, the fish with cartilage and those with cartilage and bone. Meantime he is learning to tell one fish from another and one group of fish from another. He also learns the favorite food, the haunts and habits of various fish.

All this is groundwork for the icthyologist. He then goes on to study a smaller area of the vast fish world in greater detail. He may become an expert in a special fish or group of fish. His work now leads him to discover new facts for himself. He puts the new material into words and adds it to the science of icthyology.

Some icthyologists are experts in tropical fish. They develop some of the handsome hybrids in our aquariums. Others study trout or salmon and help keep the streams stocked for the fishermen. Some icthyologists are interested in how fishes develop. They study the fossil bones of ancient fish. These icthyologists are also paleontologists—experts in the study of living things of long ago.

* * *

Andy sends a **Hammond Nature Atlas of America** to Steven Alcorn, age six, Tucson, Arizona, for his question:

Which way up do you plant a sweet potato?

A potato sprouts roots and shoots from the little dents called eyes. A eye can grow a shoot up into the air or a root down into the ground. It does not matter which end up you plant it. The plant will figure out up and down for itself. But once the sprouts have started they do not change. If you turn it upside down, the shoots will not turn into roots. The roots will not turn into shoots.

You can grow a beautiful vine from a sweet potato in a dish of water. Slice off one end and stick in a few toothpicks. It doesn't matter which end. Prop this end under water but not touching the floor of the dish. It will soon begin to grow little roots. The shoots will begin to sprout from the eyes above water level. They grow very fast and it is a joy to watch the handsome leaves unfurl.

Press Bill Passed

NEW DELHI (AP)—Parliament Thursday completed approval of a bill empowering the government for a five-year period to fix the minimum prices of newspapers on a sliding scale based on the number of pages. The bill also empowers the government to fix ratios of advertisements to the amount of news printed in each newspaper so readers are ensured of an "adequate proportion of news and views."

BOARDING HOUSE

OUT OUR WAY

AROUND HOME

PENNY

DR. GUY BENNETT

TENNIS POSTPONED

FORREST HILLS, N.Y. (AP)—Today's opening matches in the 75th annual United States national tennis championships were postponed until Saturday because of showers

FOR CHINESE DISHES . . .
COME TO MING'S
For Your Comfort NOW ENLARGED COMPLETELY REDECORATED! Come in and enjoy your favorite dish!
- Chop Suey
- Chow Mein
- Sweet and Sour Spareribs
- And Many Others

For Delivery—Phone 4-9317
MING'S KITCHEN
809 YATES—Next to Capitol Theatre

'GIVE THE UNITED WAY'

Chest Drive Rolls Sept. 15

Under the slogan "Give The United Way" Greater Victoria Community Chest Campaign will get under way Sept. 15 when the advance gift division begins a drive toward a $220,000 target.

Canvassers will start calling on large and small firms about Sept. 22.

Residential canvass is expected to start about October 16. It is expected the drive will officially end in all divisions, October 27.

More than 2,000 canvassers are being recruited to gather funds for the 19-agency chest. Last year $198,600 was collected for the chest which then had 17 member agencies. SPCA and Muscular Dystrophy Association have come into the united appeal drive this year.

CHAIRMEN

Heading the Community Chest campaign committee is chairman H. W. Gladwell. H. L. Alexander is vice-chairman. President of Community Chest is R. B. Wilson.

Divisional leaders are: E. W. Arnott assisted by R. B. Mathews, advance gifts; Owen Karn and S. C. Smith, large firms; E. A. Cleveland and Don Bernie, small firms; Mrs. A. R. Roberts and Mrs. Evelyn Forrest, residential; Dennis Young, municipal employees; Peter Ramsay, provincial employees; John McKenzie, Percy Rayment and John Aubry, labor participation, and Elliott Brown and Archie Smith, publicity.

CLUB Tango
DANCING
Bernie Porter's Orchestra
Reservations 2-0222

DANCING SAT. NITE
Sir Oco's
$2.00 PER COUPLE
Reservations, 3-9221
MUSIC BY STAN CROSS

Corby's OLD RYE
CANADIAN WHISKY
IN A SMART DECANTER BOTTLE
This advertisement is not published or displayed by the Liquor Control Board or by the Government of British Columbia

TODAY!

2 ACTION HITS!
ALSO
The Bail-Out-For-Battle Guys!
"SCREAMING EAGLES"
Starring TOM TRYON
40c till 2 p.m. — Children 15c till 8
Last Complete Show 8.17
PLAZA 3-6414

Special Sunday Midnight Preview!
BROADWAY'S BIGGEST HIT BECOMES MARILYN'S BEST!

PLAZA 3-6414
DON MURRAY

USED CAR?
MORRISON
CHEVROLET - OLDSMOBILE
Yates at Quadra

OLIVIA'S BACK—The magic that makes a comedy great . . . "Mr. Deeds goes to Town" had it . . . "It Happened One Night" had it . . . "The Awful Truth" had it. Now, after too many lean years, the nation's funnybone is in for some hilarious seducing . . . because "The Ambassador's Daughter" has it—the "magic that makes a comedy great." Olivia de Havilland, John Forsythe, Myrna Loy, Adolphe Menjou and Edward Arnold head the cast of this Technicolor hit filmed in Cinemascope. It starts today at the Odeon.

FRENCHMAN BUILT CANAL

The Suez Canal, 100-mile connecting channel between the Mediterranean and Red seas, was built by French engineer Ferdinand de Lesseps.

88th ANNUAL
SAANICH FAIR
AT SAANICHTON
September 1st and 3rd (Labor Day)
SATURDAY
See the Western Riders Events, Etc.
MONDAY
Saddle Horse Competitions
Highland Dancing and Piping, Etc.

Murder Appeals Coming Up Here

Vancouver Cop Killers Head Long Appeal Court Trial List

Two men who are facing execution on Dec. 7 for killing a Vancouver policeman, will appeal their murder convictions before the B.C. Court of Appeal, opening here on Sept. 11.

The appellants are Joseph Gordon and James Carey who were sentenced on April 27 to be hanged for the slaying of Constable Gordon Sinclair.

Sinclair was shot through the head as he got out of a prowler car to investigate a report on men acting suspiciously near a factory under a ramp of the Granville street bridge in Vancouver.

The appeal list included 50 other criminal cases ranging from armed robbery with violence to theft.

40 CIVIL APPEALS

Forty civil appeals will also be heard by the court.

The majority of the cases are expected to be traversed to the Vancouver division of the Appeal Court.

The criminal cases include the appeals of William Banks, William Gordon Gary Owen and Howard G. Folster against sentences of 25 years in penitentiary for the April 3 robbery with violence of $10,500 from the Royal Bank of Canada at Coquitlam.

The three bandits were involved in a gun battle with RCMP officers. William Herbert Howarton, a fourth member of the party was killed in a gun duel with Constable H. M. C. "Bud" Johnstone, now a corporal, who was riddled with eight bullets in the fight.

The trio are appealing the sentences on the grounds of their youth—all of them are in their early twenties.

SEA PHOTOGRAPHS

The National Geographic Magazine published the world's first undersea photographs in color in 1927.

Col. Cantlie, Black Watch Veteran, Dies

MONTREAL (CP) — Col. George Stephen Cantlie, 89, known as "the Grand Old Man of the Black Watch," died Thursday at his home following a brief illness.

Col. Cantlie had been connected with the Royal Highland Regiment of the Black Watch for more than 70 years. He was a former officer commanding the unit and head of its second service unit, the 42nd Battalion, during the First World War.

A native of Montreal, Col. Cantlie joined the Highland Regiment reserve in 1885.

He was promoted to captain in 1891 and to the rank of major in 1904. He served for four years as regimental adjutant and later was battalion commander and regimental commandant.

Col. Cantlie became the unit's tenth commanding officer in 1909, succeeding Lt.-Col. J. W. Carson.

Col. Cantlie raised and commanded the regiment's second service unit, the 42nd Battalion, in the First World War. He led the battalion to France, serving with it until 1917.

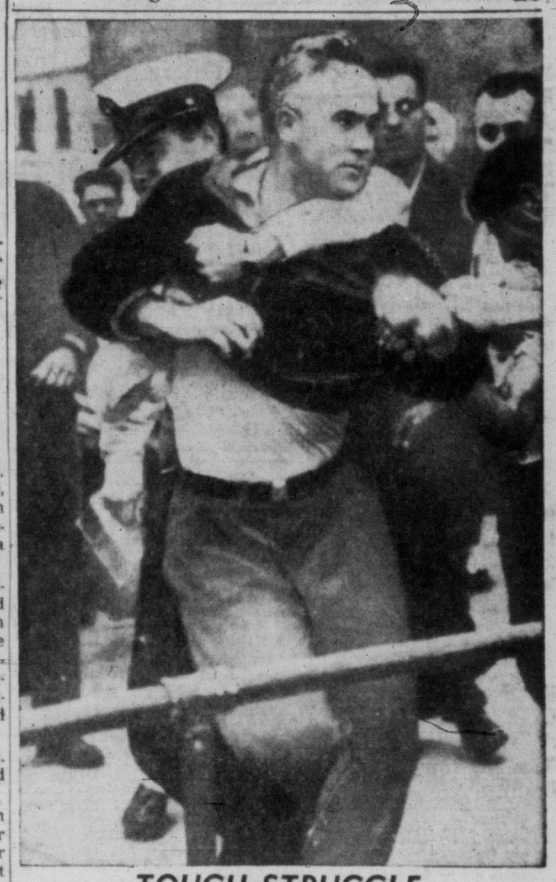

TOUGH STRUGGLE

Involved in a fracas on the picket line, foreman Howard Jones is forcibly restrained by workmen from entering the strike-bound Harding Carpet Co. at Brantford, Ont. Jones was rescued by police. The strike, which started on Aug. 21, resulted from a dispute over wage increases and a 40-hour week demanded by employees.

We Have the Best
USED CARS
British Auto Centre
971 Yates Phone 2-8141

McMorran's
CORDOVA BAY LTD
EVERY SATURDAY EVENING
DANCING
To REG. WOOD
and His Orchestra
in the
Seaview Room
Table Reservations 9-3242

STARTS TONIGHT!
Alfred Hitchcock's
"Dial M for Murder"
In Color
Starring GRACE KELLY
RAY MILLAND
ROB CUMMINGS
Plus Cartoon and Shorts
Doors 6.30
Complete Program at 6.50 and 9.00
Feature at 7.10 and 9.20
FOX
Best Theatre Parking in Victoria
Completely Air-Conditioned

FROM THE BEST SELLING NOVEL THAT THRILLED MILLIONS . . .
BHOWANI JUNCTION
FROM M-G-M
IN COLOR AND CINEMASCOPE
starring AVA GARDNER · STEWART GRANGER · with BILL TRAVERS
At 2.40, 5.55, 9.10
Plus the Exciting Mystery Drama
"Headline Hunters"
with Rod Cameron at 1.25, 4.40, 7.55
ATLAS
A FAMOUS PLAYERS THEATRE

THE MOST COMPLETELY ENJOYABLE ENTERTAINMENT OF THE YEAR
RODGERS & HAMMERSTEIN'S
The King and I

Doors 1 p.m.
Feature 1.28 3.37 6.26 9.00
From 20th CENTURY-FOX starring
DEBORAH KERR · YUL BRYNNER
CINEMASCOPE 55 COLOR BY DE LUXE
EXTRA! Cartoon and Times News Events
Adults 1-2 60c, 2-5 75c, 5 On $1
Students 50c till 5 p.m., 60c after
Children 20c till 5 p.m., 25c after
NOW SHOWING!
Royal

RECORD-BREAKING CROWDS SAY IT'S BY FAR THE BEST THEY'VE MADE TO DATE!
IT'S THE BIGGEST LAUGH ROUND UP SINCE "PALEFACE"
Paramount Presents
DEAN MARTIN JERRY LEWIS
in 'PARDNERS'
VISTAVISION COLOR by TECHNICOLOR
NOW SHOWING
Dominion
A FAMOUS PLAYERS THEATRE
Doors 1 p.m.—Feature at 1.31, 3.32, 5.33, 7.34, 9.35

HOLIDAY HILARITY!
The freshest comedy in years!
When an Ambassador's daughter, out for kicks, tangles with GI wolves on the prowl... it's a howl!

OLIVIA de HAVILLAND
JOHN FORSYTHE · MYRNA LOY · ADOLPHE MENJOU in
the Ambassador's Daughter
. . . . . SHE'S EVEN MORE FUN THAN A FARMER'S DAUGHTER . . . . . .
co-starring Tommy Noonan · Francis Lederer · Edward Arnold · Minor Watson · Written, Produced & Directed by Norman Krasna
in CINEMASCOPE · Print by TECHNICOLOR · Released Thru United Artists
FEATURE AT 1.02, 3.07, 5.09, 7.14, 9.19
LAST SHOW 9 P.M.
REGULAR PRICES
Children 15c till 5 p.m.
Adults 1-2 50c, 2-5 60c
PHONE 3-0513
STARTS TODAY
ODEON

GEM THEATRE SIDNEY
TONIGHT AT 7.45
SOLDIER OF FORTUNE
CLARK GABLE · SUSAN HAYWARD
CINEMASCOPE · COLOR by DE LUXE

Tillicum Outdoor
One Complete Show 8.15
Michael Redgrave - Sheila Sim
"THE NIGHT MY NUMBER CAME UP"
PLUS
Vera Ralston - Buddy Baer
"JUBILEE TRAIL"
2 CARTOONS
Two Free Passes Tonight if your car licence ends in 93
MIDNIGHT SHOW SUNDAY, SEPT. 2

NOW SHOWING!
London Films Presents a Dazzling Feast of Music and Ballet in the Incomparable
"THE TALES OF HOFFMAN"
Starring Moira Shearer, Robert Helpmann, Leonide Massine, The Royal Philharmonic Orchestra Under Sir Thomas Beecham
So great a surge of popularity and demand for Miss Shearer's incredible performances has forced us to bring back this marvellous film for our patrons' enjoyment.
Here is one of the most outstanding pictures of our time and no one should miss seeing it, be it for the first or fiftieth time.
For sheer entertainment value we recommend this unreservedly. To ensure your maximum pleasure we suggest you view this picture from the start—The Prologue. You will then enjoy the Epilogue to the full.
NEWS OF THE DAY
Doors and Overtures at 6.30
Complete Programs at 6.45, 8.58
Feature Starts at 6.55 and 9.08
OAK BAY

Newspaper Advertising Stimulates Buying

Wood Shortage . . . Change to Oil Now!
$50.00
TRADE-IN
For Your Old Range on This
ENTERPRISE OIL RANGE
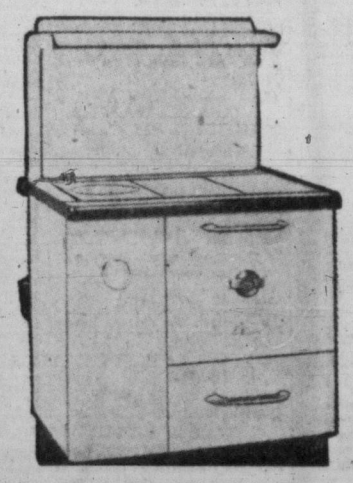
- Factory Engineered
- White Enamel
- Trouble-Free Burner
- Save 25% in Fuel Costs
- 1-Year Free Service

Reg. $299.00
Trade-in ---- $50.00
YOU PAY ONLY
$249
Your Old Range Is Your Down Payment
One Block Down View from Eaton's China Dept.—Towards the Water
HUMBER'S

FASTER RESULTS
LOWER COSTS

TELEPHONE 2-3131

TIMES WANT ADS
SERVE YOU BETTER

Published every afternoon except Sunday by Victoria Press Limited, 2631 Douglas Street, Victoria, B.C.

Subscription rates:

Wherever carrier service is maintained, $1.50 per month.

Single copy sales price: 10 cents daily; 14 cents Saturday.

Mail rates: Canada, Great Britain, Yukon Territory, one year, $14.00; six months, $7.50; three months, $4.00; single month $1.50; Australia, per month $2.00; U.S.A., per month, $1.50; other foreign countries, $2.50 per month; Saturday (Weekend edition) Canada, $5.00 per year; U.S.A. $5.50 per year; Australia, $6.50 per year; foreign, $7.00 per year.

Authorized as second-class mail, Post Office Department, Ottawa. Member of Audit Bureau of Circulations.

CLASSFIED RATES

16c per line per day; 45c per line for three days; 84c per line for six days; $3.12 per line for the month (26 days). Above rates apply to consecutive insertion. Minimum advertisement, two lines only. Contract rates on application.

Birth notices $1.00 per insertion.

Marriages, In Memoriam, Notices, Cards of Thanks, not exceeding 12 lines, $1.50 per insertion. Each additional line 14c daily.

Deaths, Funeral Notices, not exceeding 12 lines, $1.50 first insertion and $1.00 subsequent insertions. Each additional line 14c daily.

In the event of an error occurring the liability of the Victoria Daily Times shall not exceed the charge for the space actually occupied by the item in question.

TERMS OF PUBLICATION

The Victoria Press Ltd. shall not be liable for non-insertion of any advertisement beyond the amount paid for such advertisement.

All claims of error in publication shall be made within 12 hours thereafter and if not so made shall not be considered. No claim will be allowed for more than one incorrect insertion nor for errors not affecting the value of the advertisement.

All advertising copy will be subject to the approval of the Victoria Press Ltd., who reserve the right in its sole discretion to classify, reject or insert copy furnished.

Eastern Canada representative: W. H. Austin & Co., 18 Toronto Street, Toronto Ont.

United States representatives: Cresmer & Woodward, Canadian Division.

Replies to private box numbers may only be obtained from the downtown office of Victoria Press Ltd. at 1215 Broad Street.

VITAL STATISTICS

1 BIRTHS

BERTOIA—Born to Mr. and Mrs. R. E. Bertoia, 1408 Fairfield Road, Victoria, B.C., at St. Joseph's Hospital on August 27, 1956, a daughter, Katherine Ann; a sister for Diane Rita.

MOTTERSHEAD—Born to Mr. and Mrs. Ronald Mottershead, 3151 Alder Street, Victoria, B.C., at St. Joseph's Hospital on August 28, 1956, a daughter, 6 lbs. 15 ozs.; a sister for Donnie, Lynne and Billy.

RUSSELL—To George and Marjorie Russell (nee Passmore), 325 Obed Avenue, a son, Gary William, 6 lbs. 7 ozs., on August 30, 1956. Many thanks to Dr. Bassett and staff of St. Joseph's Hospital.

4 DEATHS

EDMONDS—At Goldstream on August 28, 1956, Herbert James Edmonds, aged 25 years, of 3251 Bellevue Street. Born in Victoria he is survived by his wife Mary Louise; his parents, Mr. and Mrs. H. J. Edmonds of Victoria; his grandmother, Mrs. R. Hill at the residence, also two sisters, Patricia (Mrs. Evans) of Victoria and Sharon at home.
Funeral services from McCall Bros.' Floral Funeral Chapel on Saturday, September 1, at 3.00 p.m. Rev. A. I. Higgins officiating. Interment in Royal Oak Burial Park.

MILLER—In Victoria, B.C., on Aug. 30, 1956, Mr. Ernest Jasper Miller, aged 67 years; born in England, and a resident of Shawnigan Lake, Cobble Hill and Victoria; late residence, Suite 1, 439 Cook Street. He leaves his wife, Mary, at home; two sons, Fred, of Vancouver, B.C., and Jack, of Belleville, Ont.; six grandchildren, and his brother, Jeffry Miller, of Bremerton, Wash.
Funeral services will be held at the Sands Mortuary Limited, "Memorial Chapel of Chimes," on Saturday, Sept. 1, 1956, at 3.15 p.m., Rev. John Stewart officiating. Cremation.

PEARCE — In the Royal Jubilee Hospital on August 29, 1956, Henry Harrison Pearce, aged 72, beloved husband of Ethel M. Pearce of 890 Fullerton Street; born in Woolwich, Eng., and a well-known pioneer resident of Victoria West for 50 years. Besides his wife, he leaves three sons, Douglas, Ronald and Robert Pearce; three daughters, Mrs. R. J. (Gladys) Stewart, Mrs. Craig (Nancy) Fergusson and Mrs. J. (Alice) Forster; nine grandchildren; one brother, Robert Pearce, all in Victoria; predeceased by an infant son and a daughter.
Funeral service in Hayward's Chapel on Saturday, Sept. 1, at 3.15 p.m., Rev. Dr. Kendell officiating. Cremation.

5 CARDS OF THANKS

Mrs. Ruby Costin and son, John Wayne, wish to tender most grateful thanks to the many friends of their late husband and father, John Carter Costin, particularly those who served with him, for their kindness and sympathy, also for the beautiful floral offerings.

Mrs. Erna Kolb wishes to thank all who so kindly assisted and for the words of sympathy and telegrams, phone calls, cards and beautiful floral offerings extended at the death of Mr. Eugene Kolb. Thank you, Rev. Mrs. Smiley for your warm-hearted words, and Mr. Johnson. Special thanks to Dr. Hemming, Dr. Ross and the staff of the Rest Haven Hospital for their kindness and care of my beloved husband during his illness. —Mrs. Erna Kolb and family.

7 FUNERAL DIRECTORS

SANDS
MORTUARY LIMITED
"MEMORIAL CHAPEL OF CHIMES"
VICTORIA, B.C.
SANDS
FUNERAL CHAPEL
SIDNEY, B.C.

THOMSON FUNERAL HOME
SO MUCH IN SERVICE
SO LITTLE IN COST
1625 Quadra Street 4-2612

HAYWARD'S
B.C. FUNERAL CO., LTD.
ESTABLISHED 1867
734 BROUGHTON STREET 3-3614

CHAPLIN'S FUNERAL CHAPEL
Kindness, Courtesy, Service
980 Quadra Street 4-5512

McCALL BROS.
"The Floral Funeral Chapel"
The service of your choice from chapel of graceful dignity
1400 VANCOUVER STREET 4-2012

8 FLORISTS

BROWN'S THE FLORIST
FLOWERS FOR EVERY OCCASION
618 VIEW STREET
Phone 4-6612, 4-9511; night 4-3521

GARDEN PRODUCE
Flowers, floral designs for all occasions. 805 Fort Street. 4-6631

9 MONUMENTAL WORKS

MORTIMER'S MONUMENTAL Works Ltd., 633 David St. Est. 1877. Monuments, markers, curbings, bronze plaques, marble, granite and stone for fireplaces, building construction, etc. 3-6421.

STEWART MONUMENTAL WORKS Ltd., 1403 May Street. 4-3452. Memorials, bronze tablets, curbings and fireplaces of choice B.C. and Swedish granites. Night phones: 4-5141, 2-1268.

VICTORIA MONUMENT LIMITED
"Memorials of Distinction"
3091 DOUGLAS ST. 2-5834

10 ANNOUNCEMENTS

Ladies Announcing
Prepare for Your Home Permanent with a
"Contour" Hair Cut
BY
FIRTH OF FORT
(The Haircutter)
226 Yarrow Building
2nd Floor Elevator
No appointment—POPULAR PRICE
9.00 to 5.30 daily

COACH LINES MYSTERY TRIPS. Here's fun for your holiday weekend! Go by bus to unannounced destinations—see different beauty spots both Sunday and this Monday. Tea available at half-way stop. Leave terminal 2 p.m., return 5.30. Adults $1.50, children 75c. Phone 3-1177.

CAMPAIGN HEADQUARTERS FOR John D. Tisdalle, Saanich Social Credit Candidate, 3586 Quadra Street at Tattersall. Phone 5-5513 and 5-4213 for transportation reservation.

SUPERVISED PLAY GROUP FOR 3 and 4-year-olds, Monday through Friday, 9 a.m.-12 noon. For particulars phone 4-6039.

WE GIVE GOOD BOOKS A NEW lease on life by buying them.
THE HAUNTED BOOKSHOP
845 Fort Street 2-1427

11 COMING EVENTS

HEAR
HONORABLE T. C. DOUGLAS
Premier of Saskatchewan
CENTRAL JUNIOR HIGH SCHOOL
TUESDAY, SEPTEMBER 4
8 P.M.

BINGO — 8.30 P.M.
Every night also whist, 8 p.m. Victoria Whist and Bridge 1417 Government Street. 3-8032.

COACH LINES MYSTERY TRIPS. Here's fun for your holiday weekend! Go by bus to unannounced destinations—see different beauty spots both Sunday and this Monday. Tea available at half-way stop. Leave terminal 2 p.m., return 5.30. Adults $1.50, children 75c. Phone 3-1177.

BINGO
Thursday and Saturday nights at 8 o'clock, Fraternal Order of Eagles, 751 View Street, 20 games for $1. Three good jackpot prizes. Everyone welcome.

DANCING
Wednesday, Modern (6-piece orchestra). Friday, rock 'n' roll; Saturday, old time.
VICTORIA BALLROOM

LUXTON HALL
MODERN AND OLD - TIME DANCING SATURDAY NIGHTS. RODEO RASCALS ORCHESTRA. DANCING 9.30.

DANCE EVERY SATURDAY NIGHT to the music of the Western Mountaineers, C.C.F. Hall, Douglas St.

WHIST, LIBERAL HEADQUARTERS, Saturday, September 1, 8 p.m. Jackpot.

CLUB TANGO INVITES ENGAGED couples to our Saturday dance. Reservations, 2-0222.

HOMESTEADERS' OLD - TIME dance, Saturday, Victoria Ballroom.

12 LOST AND FOUND

LOST—AUG. 28, BLACK LEATHER combination wallet and change purse containing sum of money. Reward. 4-0036.

FOUND—LUMOX WRIST WATCH on Lyall Street, near Lampson. Owner can pick up at 1230 Esquimalt Road.

LOST—100-FT. EXTENSION FOR sanding machine. Vicinity Shelbourne and Cedar Hill Crossroad. 9-2053.

FOUND—YOUNG BOY'S RED AND grey zipper jacket, on the Causeway. 4-9804. Owner of coat can have same by paying for ad.

LOST, PROBABLY BETWEEN Eaton's and James Bay, a brooch, green stone set in silver. Reward. 3-2824.

LOST — FISHING TACKLE ON Island Highway near Duncan. Would appreciate any information. Smith, 934 Stafford St. 4-1659.

LOST — VALUED GREEN INItialled change purse; city. Urgent. 7-2469.

LOST — BLACK AND WHITE smooth-haired terrier, answers to name "Sport." 9-3693.

FOUND — GOLD RING, R.J.H., Quadra at Cook. 4-1752.

13 WANTED MALE HELP

YOUNG MAN 17 TO 21 YEARS OF age in national organization. Excellent opportunity for advancement. Pension plan, regular increases and semi-yearly bonus. Grade XI required. Apply 1301 Government St.

THEY'LL DO IT EVERY TIME

By JIMMY HATLO

© 1956, KING FEATURES SYNDICATE, Inc., WORLD RIGHTS RESERVED.

13 WANTED MALE HELP

PART TIME EMPLOYMENT
Monday and Thursday Evenings
7.30 to 10 p.m.
For energetic men to take trade training in the R.C.A.F. RESERVE as
Fighter Control Operators
Increase your monthly income by $20. For particulars:
PHONE 3-9334 OR CONTACT:
R.C.A.F. Recruiting Unit,
865 Yates Street

3 MEN NEEDED
20 TO 27
National organization opening office in Victoria in need of three personable young men to assist manager in outside order department. Grade 10 or better required. Will use service men and college students on part-time basis if free between 5 and 9.30 p.m. Full-time salary $78 per week. Part time $10 per evening to qualified men. Apply directly to Mr. Reynolds, room 125, Dominion Hotel, daily 9.30 a.m. to 2.30 p.m.

Wanted
PAGE BOY
Must be under five feet tall. Permanent position. Apply
HEAD PORTER
Empress Hotel

ATTENTION PHARMACISTS
An outstanding opportunity for a Pharmacist with Woodward Stores (Port Alberni) Ltd. Excellent starting salary. 5-day week, 9 to 5.30, Wednesdays nad Sundays off. Good opportunities. Please address enquiries to Mr. R. Fentiman, Manager, Drug Dept., Woodward Stores (Port Alberni), Ltd., Port Alberni, B.C.

YOUNG MAN WITH GOOD EDUCATIONAL qualifications including a knowledge of bookkeeping and accounting is offered employment by a leading Canadian financial institution. Excellent working conditions and good opportunity for advancement. Reply in own handwriting to Box 1159, Victoria Press.

YOUNG MAN, ABOUT 30 YEARS of age, eager to get into credit field and eventually take over credit department. Experience preferable but not necessary. Unlimited opportunities for the right person. Box 1421, Victoria Press.

EXCELLENT OPPORTUNITY FOR young man to learn on the job training with a company that will offer fast advancement and a good future. Box 1434, Victoria Press.

PROGRESSIVE EXPANDING VICtoria firm requires junior clerical assistant. Salary based on ability, age and experience. Full particulars in writing to Box 1430, Victoria Press.

ARTICLED STUDENT REQUIRED by chartered accountants in Victoria. Junior matriculation essential. Senior matriculation preferred. Write Box 1165, Victoria Press.

WANTED IMMEDIATELY — BOY for food store, full-time general help and bicycle delivery, around 15 years old. Phone 2-1042, evenings 3-9771.

EXPERIENCED HELPER ON SMALL pig and chicken farm, near Victoria. Box 1410, Victoria Press.

MAN FOR WOODWORKING plant, steady work. 9-3023 days; 7-1784 evenings.

DRIVER FOR GROCERY STORE, Fairfield district. $38 weekly. Phone 4-7157.

ACTIVE MAN TO 45 YEARS, share profits. Three to five hundred required. Box 1164, Victoria Press.

TELEGRAPH MESSENGERS. Apply C.N. Telegraphs.

CARPENTER WANTED, NOT OLD, 4-6040, after 10 a.m.

MAN TO OPERATE 44-INCH BAND re-saw. Days 9-3023, nights 7-1784.

13A SALESMEN AND AGENTS WANTED

APPLIANCE AND REAL ESTATE SALESMEN
Bondable, with car; new home appliance line; no canvassing, unlimited leads. Make $200 per week.
1318 Broad Street, Upstairs
Tuesday, between 1 and 4 p.m.

SALESMAN—EXCELLENT OPPORtunity for intelligent and industrious salesman for Dodge, DeSoto cars. Previous automobile experience desirable but not essential. Highest remuneration. Demonstrator and gasoline supplied. M.S.A. benefits. Apply sales manager Roaf Motors Ltd., 1061 Yates.

13B HELP WANTED MALE or FEMALE

HUSBAND AND WIFE TO MANage room department (clerks) in hotel in Victoria, middle-age and no children preferred, good wages and suite supplied. Best of references required. Apply, stating age and experience, to Box 1424, Victoria Press.

ORGANIST - CHOIR LEADER wanted by Oak Bay United Church, Victoria, B.C. Late concert model Hammond organ. Send particulars to J. U. Peters, 2374 Rosario St., Victoria, B.C.

EXPERIENCED SHORT-ORDER cook. Must be clean, conscientious and capable. Pies a necessity. Salary range $50-$60 per week, plus board and room. Reply Box 1420, Victoria Press.

14 WANTED—FEMALE HELP

NO EXPERIENCE REQUIRED
Startilng Salary $161 per month
Single Young Women Wanted for Training in the R.C.A.F. as:
Supply Technicians
Clerks
Dental Assistant
Other Trades
Contact:
F/L (Mrs.) B. M. Shragge,
R.C.A.F. Recruiting Unit,
865 Yates Street.
Tuesday through Saturday

TRAIN TO BE A NURSING ASSISTANT
Expert hospital training—with the same pay and benefits as the men you serve with—can be yours as a Nursing Assistant in the Canadian Army. You learn such subjects as: Physiology, Anatomy, Nursing Procedures, Care and Treatment of the Sick, and will work in a military hospital in Canada or Europe. If you're 19 to 29, single, Canadian citizen, physically fit, with Grade 10 or equivalent, it's your opportunity to learn a vital and rewarding occupation.
For complete details, mail the coupon below, write, phone or visit:
Army Recruiting Station,
Post Office Building,
Corner of Government and Yates Streets,
Victoria, B.C.
Please send me information on how I may become a Nursing Assistant.
Name ____________
Address ____________
City/Town ____________
Province ________ Phone ________

PART TIME POSITION
Monday and Thursday Evenings
7.30 to 10 p.m.
Young Single Women Required To Train as
Fighter Control Operators with R.C.A.F. Auxiliary
Apply to:
F/L (Mrs.) B. Shragge,
R.C.A.F. Recruiting Unit,
865 Yates Street.
Tuesday through Saturday

PREFERABLY OVER 25 YEARS OF age, to assist in coffee shop and small store outside city. Should be able to prepare and serve breakfasts and lunches (no dinners). Must live in. Apply Scenic View Lodge, Malahat, on the Island Highway 15 miles from Victoria via Vancouver Island Coach Lines.

STENOGRAPHER WITH LAW OFfice experience preferred. Five-day week. Electric typewriters and intercommunicating system. Begin Sept. 4. Salary commensurate with experience and ability.—Joseph McKenna, 308-612 View Street.

SALES PERSON REQUIRED FOR silk and wool departments. Knowledge of dressmaking an asset. Experience not essential. Position offers excellent training for a person with aptitude and sincere interest. Mr. Tribe, 4-0561.

WANTED, SALESCLERK FOR florist shop, will be given a chance to learn designing. Apply Wednesday or Saturday afternoon at Brown's Victoria Nurseries Ltd., 618 View St.

MATURE WOMEN AS REPREsentatives for Ronald Parties Ltd. Mostly evening work. Busy season ahead, highest commission, car an asset. 2-2724.

BAKERY SALESLADY WANTED, all day Thursday, five hours Saturday each week. 65c per hour. Apply Clearview Bakery, 767 Fort Street.

EXPERIENCED COOK - HOUSEkeeper. Live in, modern city home, two adults, ample time off. $90 monthly. Recent reference required. Box 1138, Victoria Press.

CAPABLE PERSON FOR HOME nursing to care for young woman confined to bed. Must live in. No household duties. Phone 2-0048.

KINDLY LADY FOR AFTERNOON care of three little girls, in exchange for room and board. Phone Mr. Oliver at 5-2436.

MIDDLE-AGED LADY TO TAKE care of house, in return free room. Apply to Room O, 1205 Fernwood, at Fort.

EXPERIENCED DEEP-FRY COOK wanted or one who wishes to learn. Also waitress wanted. Olympia Cafe, 752 Yates. Apply in person.

CLEANING WOMAN WANTED, 9 a.m.-4 p.m. Fridays. 60c per hour and bus fare. Box 1418, Victoria Press.

WANTED—IMMEDIATELY PARTtime kitchen help. 4-1856. 250 Cook Street.

EXPERIENCED TAILORESS OR dressmaker wanted. Apply Room 101, 1006 Government St.

EXPERIENCED DINING ROOM waitress. Day shift. Apply Hotel Douglas.

14 WANTED—FEMALE HELP

EXPERIENCED WAITRESS. DAY shift. 8-4 p.m. Johnny's Coffee Shop.

EXPERIENCED WAITRESS WANTed, 2.30 to 9.30 p.m. Phone 4-8415.

TELEGRAPH MESSENGERS. Apply CN Telegraphs.

17 SITUATIONS WANTED—MALE

JIM PAINE AND JACK ROSE WILL do your odd jobs, clothes poles, drains, cement work, fencing, carpenter repairs, insulation. Nothing too small. 4-8604 or 3-9884.

MARRIED MAN, AGED 31 (TRUSTworthy and diligent), desires employment that offers opportunity for advancement. Will consider most anything. Box 1163, Victoria Press.

RUBBISH CLEANUP SERVICE
Basements and yards cleared of junk. Earth, rock and hay removed. All trucking done. 2-9395 day or night. Prompt, reasonable service.

ALL TREES TOPPED, FELLED, cut up; hedges pulled, pruning. Estimates. L. Elves, 3-6452, 3-1805.

GARBAGE REMOVED. REASONable. Phone day or night. 3-0343

BASEMENTS AND ODD JOBS clothesline poles installed. 4-4613

BOOKEEPING — WEEKLY, monthly; your, my office. 3-3955.

FENCES PROPERLY ERECTED, utilitarian or decorative. 5-5516.

MAN WOULD LIKE ODD JOBS, weekends. 3-8563.

18 SITUATIONS WANTED—FEMALE

LABORATORY TECHNICIAN, NOT registered, experienced in general office laboratory routine, B.M.R., E.C.G., accounts. Some typing, seeks employment in office of interest or general practitioner. References. Wrte Miss P. Barclay, 3606 Point Grey Road, Vancouver 8, B.C.

ALL TYPES OF FLOORS EXpertly cleaned waxed and polished by machines. Homes our specialty Gregg's. established 1920. 4-5023.

WILL CARE FOR CHILD IN MY home by day or week; near town. 2-2362.

LADY AVAILABLE FOR BABYsitting weekends, 65c per hour, Fairfield district. Phone 3-9415.

CARE FOR CHILDREN IN MY Home, six-day week. 3-3297.

18 A SITUATIONS WANTED—MALE AND FEMALE

ACTIVE MIDDLE-AGED COUPLE offer garden services for small suite. Box 1426, Victoria Press.

19 BUSINESS SERVICES

ASPHALT

BLACK-TOP DRIVEWAYS OUR specialty. Prompt and guaranteed work. Our motto: "A Happy and Satisfied Customer." Free estimates. O.K. BUILDING & CONSTRUCTION 760 Topaz. Day 5-1812, night 4-3457

BRICKLAYERS

CHIMNEYS, FIREPLACES, REPAIR work. Satisfaction guaranteed. 3-2558.

ALL TYPES OF MASONRY WORK. H. A. (Sandy) Ormiston, 4-6777.

BULLDOZERS

BULLDOZING AND CLEARING, road grading and back-filling. The right machine for every job.
JOHN D. KISSINGER, JR.
3-8435 Day 2-3947 Night

SOUTHWELL & HENSON, BULLdozing of all kinds. 5-1132, 9-4234.

CARPENTERS

STOP SCRATCHING YOUR HEAD! Why not let me do the job. Any alteration, building of kitchen cabinets. 14 years' experience. Will do it by hour or contract. Phone 3-8431, after 5 p.m.

HAVE YOUR GUTTERS CLEANED and repaired now, steps built and repaired, verandas jacked and leveled, Gyproc wallboard filling, roof and chimney repairs. Phone anytime, 2-1369.

FRAMING, FINISHING CONtracts, gutters, steps, kitchen cabinets. M. Anwyll, 3-7926; R. Reid, 4-8720.

CARPENTER REPAIRS, ALTERAtions, gutters, stairs, tile and cement. H. Pistell. 2-8602.

FRAMING, FINISHING CONTRACtors. Specialized gutter work. Phone 7-2943.

HOME REPAIRS AT REASONABLE rates. Also painting. 9-2331 and 4-9696.

BUILD OR REPAIR ANYTHING. Alterations, finishing, cabinet work. Hour or contract. Phone 2-4644.

FOR KITCHEN CABINETS AND interior alterations, consult H. A. Mason, 3-5510.

SMALL REPAIR WORK OF ALL kinds. Home Service. 3-8773.

GENERAL REPAIRS, ALTERAtions. Free estimates. E. Eby, 3-5724.

FRAMING, FINISHING, ALTERAtions. Schram and Mitchell. 2-8523

REPAIRS, ODD JOBS, FENCES A specialty. Phone Roy, 2-1994.

REPAIRS, HOMES, FINISH, stairs, etc. Cliff Clark, 3-9920.

CEMENT

PETER LAPINVUO, CEMENT CONtractor. All work guaranteed. 5-3032.

EVERYTHING IN CONCRETE. Specializing in terrazzo, tile, basements, driveways, sidewalks and septic tanks. Reasonable prices. Work guaranteed. H. A. Vanderbyl, formerly Chase & Pedersen. Phone 4-4044 and 3-8112.

ANYTHING IN CEMENT, TILE drain, sewers, septic tanks. A. L. Welch, 2-8662.

CEMENT SEWERS, TILE DRAINS, SEPTIC TANKS
3-3084 W Trace 9-3671

CEMENT DRAIN TILE AND sewer work. R. Lowe. 3-4239.

CONTRACTORS

V. L. LEIGH
DISTINCTIVE HOME CONSTRUCTION
Repairs, Alterations, etc. Complete building service, including plans and financing.
1215 Quadra Phone 3-7483

Farmer Construction
Repair Dept. 4-0511. Prompt Service

19 BUSINESS SERVICES

BRUCE COOKE CONSTRUCTION
532 Culduthel Road 3-5877

ALL KINDS OF HOME REPAIRS, re-roofing, gutters, downpipes, chimney or fireplace repairs, alterations, building, sidings, interior, exterior painting. Farwest Home Repair Co., J. S. Carlow, 8-2292 anytime.

LOADING AND HAULING OF FILL. We specialize in black-top driveways and parking lots. Big or small we do them all. Free estimates. O.K. BUILDING & CONSTRUCTION 760 Topaz Day 5-1812, night 4-3457

LET US BUILD YOUR HOME AT cost. Framing and finishing a specialty. Estimates free. Blueprints on request. Phone Stan. or Glen, 5-1257, 9-2904.

GILBERT BROWN
General Contractor
Specializing in
MASONRY CONSTRUCTION
Phone: Office, 4-6377; Home, 7-2323

SCHUMAK & RIEHL BUILDERS
2907 Douglas 5-3211 or 9-2849
Complete Home Building Service

LITZ HOUSE MOVERS, JACKING, levelling, repairing of dry rot and foundations 4-9211.

DIAPER SERVICE

SPEEDY DIAPER SERVICE IS THE complete baby laundry 10c per lb. or 75c minimum per call. Weekly 35 lbs. for $3.00. If you wish we will supply your choice of diapers. Phone 3-6133.

DRESSMAKING

DELL'S DRESSMAKING AND SEWing of all types. 2-7390.

FLOORING AND FLOOR SANDING

HOADLEY—EXPERIENCED FLOOR sanding. Free estimates. 3-7991, anytime.

M. & M. FLOOR CO. LTD.—Floor laying, sanding, finishing. Free estimates Phone 4-0463, 9-2053.

V.I. HARDWOOD FLOOR CO., 2100 Douglas. Free estimates. 4-7314.

WESTERN FLOOR CO. 3-8915—Complete floor service. S. Kinsey.

FLOOR POLISHING

ALL TYPES OF FLOORS EXpertly cleaned, waxed and polished by machines. Homes our specialty. Gregg's, established 1920. 4-5023.

FURNACES

INSTALLATIONS AND REPAIRS. S. J. Cotes & Sons. 3-3393; evenings, 3-1369.

HAIRDRESSERS

DE LUXE BEAUTY SALON
Featuring ROSE permanent wave. NO ammonia or peroxide. Hair tested with microscope. 25% discount off all permanents.
Expert Haircutting
CATHY SCOULAR
Phone 2-7540
Downstairs Bank of Toronto Bldg.

Avalon Beauty Salon
(Upstairs Above Kresge's) 3-0522

ACT NOW FOR OUR ½ PRICE permanents. New Ray Beauty Shoppe, 833½ Fort. 4-3644.

TYRRELL'S BEAUTY SALON
609 Courtney Street Phone 3-6831

OPEN EVENINGS, PERFECT PERmanents for particular people. Hilda Beauty Shop. 3-0722.

HOME BUILDERS

A. E. NEWTON
Building Contractor. Phone 7-3254.

LANDSCAPE GARDENERS

EXPERT DESIGNING, LANDSCAPing. Lawn specialists, rockwork, maintenance, etc. Experienced men, lowest prices, hour or contract. Barker. 3-5319; evenings 2-8323.

LANDSCAPING, ROCK WORK, lawns, lawn cutting. New mower. Ken Vanderveide. 3-7573.

GARDEN CONSTRUCTION—ROCK wall, rockeries, pools, patios, lawns. C. E. Whitfield, phone 8-2532.

LANDSCAPING, NEW LAWNS; free estimates. Phone 8-1141.

PAINTERS AND DECORATORS

WEBB & SON
4-6827 — Paperhanging, painting. Quick, clean, reliable. First-class workmanship. Thirty years' experience Victoria. Terms if desired.

$10 UP. ROOMS PAPERED, PAINTing, brush or spray; stucco waterproofed. Free estimates 3-3837 D Smythe.

CALL AT MORAN AND BROTHERS for first-class painting and decorating. Work done at your convenience, day or night. 4-0485.

GREGG'S PAINT WASHING DEPT. Kitchens, bathrooms, etc. 33 years' experience. Phone 4-5023. Estimates.

C. T. LONGMAN DECORATOR
Painting, spraying, paperhanging. Free estimates Phone 5-1731.

MAY I BE OF SERVICE TO YOU? TOMMY BARKER. 3-8773. Paperhanging specialist; painter

$10 AND UP — ROOMS PAINTED and papered. Quick service. 3-3775.

CLARK & PATTISON
Painting. Paper. Spraying—4-0443.

PAPERHANGING AND PAINTING. Reasonable rates. Call 9-2263.

PRAIRIE PAINTERS — INTERIOR, exterior. Call after 4 p.m., 5-4343.

PLASTERERS

STUCCO PLASTERING AND stucco painting. J. Hamilton, 3-3925.

COLEMAN AND EVANS — KEEN prices, good work. 2-5626, 7-2013.

PHOTO ENGRAVING

PHOTO ENGRAVING
Half-tone, Line and Color Engraving, Commercial Art
ISLAND ENGRAVERS
649 Pembroke, Just Below Douglas
Phone 3-8831

PLUMBING AND HEATING

C. J. McDowell
PLUMBING & HEATING LIMITED
WE SELL, WE INSTALL
WE SERVICE
Douglas Street 3-4139

BALLAM & RAWLINGS
PLUMBING and HEATING
Oil Burners Appliances Sink Units
"RELIABLE PLUMBERS"
2657 Douglas Hillside 4-1643

PITT & HOLT LTD.
Plumbing heating installations. Financed under home improvement plan. 602 Esquimalt Road. 3-7413

19 BUSINESS SERVICES

PRIDHAM CO, LTD.
622A BROUGHTON 4-6843

T. A. HARVEY LTD.
PLUMBING & HEATING
Repairs—Renewals—Prompt Service
2-8376

PAULIN'S PLUMBING & HEATING —Repairs, remodelling, installations 1323 Government St. 4-1442.

EMPIRE PLUMBING & HEATING. Contracts. 3-9115. 706 Kings Road.

ROOFING AND INSULATION

VICTORIA ROOFING AND INSULATION COMPANY
848 FORT — 2-2331; Eves., 4-4818
ROOFING - SIDING - INSULATION
FLOOR TILE - WALL TILE

GUTTER AND DOWNPIPE REPAIRED AND CLEANED
MODEL SHEET METAL
2010 DOUGLAS 3-3915

ROOFING, SIDING, INSULATION
Roof and Gutter Repairs.
CAPITAL CITY ROOFING
1920 OAK BAY 3-5911

SAW SHARPENING

IRA BECKER SAW SHARPENING
612 Cormorant St. 4-8742

WASHING MACHINE SERVICE

WASHING MACHINES
REPAIRS TO ALL MAKES WITH FACTORY-TRAINED SERVICEMEN ONLY. FACTORY REPLACEMENT PARTS USED
McLENNAN McFEELY & PRIOR
1400 GOVERNMENT STREET
Phone 4-1111 Service Department

HAROLD'S REPAIR SHOP
Washing Machine Specialists. 2-3425

WINDOW CLEANING

VICTORIA WINDOW CLEANERS. Janitor services. Scrubbing, waxing, polishing, cleaning. Hourly or contract. Reasonable. Phone 2-5916. 512 Vincent Avenue.

20 PROFESSIONAL SERVICES

CHIROPRACTORS

JOHN M. STURDY
1123 Blanshard Street 3-8034
"Specific Chiropractor"
Neurocalometer

CONVALESCENT HOMES

PRIORY HOSPITAL, LANGFORD, B.C. No vacancies at present.

ELECTROLYSIS

UNWANTED HAIR REMOVED permanently. Victoria Electrolysis Centre. 2-0614. 315 Campbell Bldg.

PRIVATE DETECTIVES

FIRST AND FOREMOST IN INvestigations of all kinds.
NATIONAL INVESTIGATION AGENCY
No. 314—620 View Phone 4-2814

TROUBLES— ? ? ? ? ? —CALL
Research Service Ltd. (1948)
650 Yates Street 4-0360, 3-8323

PRIVATE INVESTIGATORS

R. J. ADRIAN AGENCY
218—745 Yates 3-4512

21 PERSONAL

ALCOHOLICS ANONYMOUS—Have you a drinking problem? If you have a sincere desire to stop drinking, phone 3-0415 or write Box No. 1, Victoria, B.C.

WILL ANYONE KNOWING THE whereabouts of Ronald Evan Lenton, last heard of in Victoria in 1953, please communicate with Box 1412, Victoria Press.

21A BUSINESS PERSONALS

BIRK'S
JEWELLERS — SILVERSMITHS
Jewellery and silverware, worn or damaged, skilfully repaired or made over by Birk's craftsmen. All watch repairing done in our shop and guaranteed for one year. Pearls and all types of beads restrung. Diamond and precious stone jewellery sold on consignment. Estimates gladly given without obligation.
706 Yates St. 2-4241

IF YOU HAVE A MORTGAGE OR an agreement on which you are collecting monthly payments but would like to sell your equity for immediate cash, call Eric Charman, Northwestern Securities of Victoria, Ltd., 4-8054.

ATTENTION! CALL US FOR A complete overhaul of your sewing machine 4-3621 A. E. Taylor & Co 814 Fort Street

FUR REPAIR SERVICE. FUR COAT remodelling and repairs a specialty. Call and deliver. Paul, 305 Beach Drive, 2-3380.

LADIES—YOUR HUSBAND'S SUIT can be remodelled to fit you! See Morisse, 2630 Douglas St. 3-2038

BUY PHOTOGRAPHS FOR GIFTS. Campbell Studio, 640 Fort. 3-5934.

HANDWRITING ANALYZED. SEND stamped envelope, 305 Cadillac.

24 MUSIC

JOYCE M. HUNT, TEACHER OF singing. Young beginners a specialty. Private and class lessons. 2-6508 evenings; 2113 Foul Bay Rd.

MUSIC
Georgena May Dickason
Teacher of piano and voice
1912 Davie Street (Jubilee) 3-0449

25 DANCING

THE BARCLAY'S DANCE STUDIO Present
FALL DANCING COURSES
Begin Immediately
To dance: FOX TROT—WALTZ—RUMBA—SAMBA—TANGO MAMBO
Hours 11 a.m. to 10.15 p.m. daily
Saturday close 4.30 p.m.
THE BARCLAY'S DANCE STUDIO LTD.
647 Fort St. Phone 5-1496

THERESA'S SCHOOL OF DANCing, Room 8, 749 Broughton. Tap, ballet, etc. Res., 5-2093.

27 FUEL

COAL

BUDGET SPECIAL
¾-Ton Drum, Egg
2 Sacks Kindling — $7.50 Delivered
¼-Ton Briquettes, 2 sacks Kindling.—$8.50. Delivered.
Coal - Firelogs
HARKNETT FUEL LTD.
737 PANDORA AVE. 4-2647

FEATURING McLEOD RIVER EGG coal. Cameron Active Fuels Ltd. 723 Cormorant. 3-3121, 3-5343.

PROPANE GAS

PACIFIC PROPANE LIMITED
2012 DOUGLAS 3-8711

WOOD AND SAWDUST

SAWDUST
There is a shortage of wood. Put sawdust burners in now and we will supply you with sawdust the year round. Get your sawdust now —remember last winter when you had to pay fabulous prices—$20 to $25 for 2 units. We are the only company which can keep you supplied all winter. We are handling 70 to 80 units a day and are getting our sawdust from Acme Sawmills, Plumper Bay Sawmills and by the carload from Hillcrest Lumber Co.
2 UNITS BY BLOWER $14.00
3 UNITS BY BLOWER $21.00
2½ UNITS BY BULK $12.50
We recommend Hill crest Sawdust for kitchen ranges and poor draft. It costs only 50 cents more per unit.
USE OUR BUDGET PLAN — NO DOWN PAYMENT — PAY AS LITTLE AS $5.00 A MONTH
DHILLON FUEL CO.
3-3811 580 JOHN STREET 3-3811

2½ Units Fir—Blower $15.00
2 Units Bulk, Screened $10.00
Langford Fuel — 3-5910

27 FUEL

Ideal Fuel Co.
2 UNITS, BLOWER $14
4 UNITS, BLOWER $26
2½ UNITS, BLOWER $16
2 Cords 2-3-4' $10
2 CORDS CEDAR $8
12-in. Millwood Orders Taken
2-4622, 2-2833

DRYLAND FIR SAWDUST
Guaranteed year-round supply
By blower or bulk
For immediate delivery, phone
SOOKE FUEL CO.
2-2211

SAWDUST
Fill your bin NOW
Guaranteed 100% fir sawdust (Best in Town)
Limited Supply Order Now
Harknett Fuel Ltd.
737 Pandora Ave. 4-2647

COARSE FIR SAWDUST
DRY FIR MILLWOOD
1 CORD $15.00
EMPIRE FUEL LTD.
739 Pandora Ave. 2-2424

DRYLAND FIR WOOD
Inside fir blocks and thick bark slabs. Immediate delivery. Phone
SOOKE DRY WOOD CO.
2-2211

BONE DRY MILLWOOD 12" AND 2'. Good cedar for kindling also shavings for farm. Immediate delivery. O.K. Fuel. 4-2452.

WHY SLAVE WITH WOOD? CLEAN Alberta sootless Diplomat, "ideal for kitchen range." Nut, $14.40 ton; egg, $16.60 ton. Richard Hall & Sons, 746 Fort Street. 4-1431.

DRY FIR, 12" 1 LOAD $11.50. Dry pine, 1 load $9.50. Dry cedar, 1 load $7.00. Nights only, 3-5898.

100% FIR BARK, IN ALL SIZES; burns like coal; limited quantity; 2½ cords $20. Kudra, 4-1755.

FIR PLYWOOD KINDLING, BONE dry. No chopping. 1½ cords, spring special, $10. Kudra. 4-1755.

BUSHWOOD, 1 FT. OR 16-IN. cordwood, $16; 2 ft. cordwood, $15. Phone 3-9713.

NO. 1 FIR SAWDUST, SACKED and bulk. C. D. Shaw. 2-4504.

28 A BUILDING SUPPLIES

SIDNEY LUMBER Limited
DO IT NOW!
Insulate with "ZONOLITE"
The Insulation with a Lifetime Guarantee
1 Bag covers 26 sq ft. 2" thick.
ONLY $1.55
Everything to Build Anything
SIDNEY LUMBER Limited
2333 Government Street
Phone 2-5187, 2-5188

SPECIAL!
Asphalt Emulsion Foundation Coating
Reg. $1.85 per gal. Now
$1.19 per gallon
(In 5-gal. quantities)
Just another bargain from our complete stock of builders' supplies.
SHAWNIGAN LUMBER YARDS LTD.
2000 GOVERNMENT CALL 2-7261

Complete Supplies
For leaky roofs and gutters, Plastigum coatings; cements metal and roof paint, etc.
VICTORIA ROOFING & INSULATION
848 FORT 2-2331
EVENINGS, 4-4818

28 A BUILDING SUPPLIES

642 QUEENS
BUILDING SUPPLIES
D GRADE
PLYWOOD
5/16 Unsanded 4'x8' Sheets $2.93
⅜ Unsanded 4'x8' Sheets $3.37
½ Unsanded 4'x8' Sheets $4.86
⅝ Unsanded 4'x8' Sheets $5.89
210 JOHNSON St. West
LUMBER
FOR BETTER CLASS HOMES
Number two common and better, Douglas fir. Prices per 1,000 board measure, house bills only.

1x6" Shiplap or boards	$80
1x8" and 1x10" shiplap or boards	$85
2x4", dressed four sides	$88
2x6" or 2x8" S2E or S4S	$90
2x10" S2E or S4S	$94
2x12" S2E or S4S	$97
6x6" and 6x8" rough, posts and beams	$105
2x4", dressed, six-foot lengths only. Mill run	$50

SUPERIOR GRADES
Prices per thousand board feet:

1½ x 8" Forest Cedar Siding, shorts, quality grade	$50.00
2x6," S4S, No. 3 common, 8-foot lengths	$60.30
2 x 4," S4S, No. 4 common	$34.00
In carrier load lots	$32.00
1 x 6," and 1 x 8," tongue and groove	$34.00
In carrier load lots	$32.00
1x8" shiplap	$40.00

Price per lineal foot:

4x4" rough cedar	13c
5 x 5 rough cedar	20c
6x6" rough cedar	29c
6' 1x3", S4S, each	7½c
6' 1x4" S4S, each	10c
6' 1x6" S4S each	15c
6' 1x6" T & G, each	15c
8-foot, Imitation Siding. Each	13c
50-foot fence, complete	$13.50

Everything in lumber and building supplies. We deliver anywhere. Satisfaction or your money back.

ATOM
LUMBER CO., LTD.
OPEN 8 A.M. to 5.30 P.M.
Monday to Saturday
2-2249 - 2-6621; Evenings, 2-4032

"RANCH-PANEL"
"Ranchpanel" is the recessed batten vertical cedar siding
"Ranchpanel" is made in
Two Grades:
"Supreme" and "Quality"
Two Dressings:
Sawn or Smooth Face
Two Widths:
8-Inch or 10-Inch
WHEN YOU BUY, SPECIFY "RANCHPANEL"
Manufactured by
BRITISH COLUMBIA FOREST PRODUCTS LTD.
(VICTORIA SAWMILL DIVISION)
Phone 2-7221
271 GORGE ROAD E.

PLYWOOD SPECIAL

¼" 3-Ply	
8x48	.08
18x26	.21
12x96	.24
20x48	.30
⅜" 3-Ply	
6x96	.24
36x96	$2.70
½" 5-Ply	
20x48	.80
⅝" 5-PLY	
36x41	$1.13
20x48	.80
⅝" 7-Ply	
10x28	.30
1¼" 9-Ply	
9x23	.30
18x60	1.25

VICTORIA RETAIL LUMBER YARD LIMITED
1901 GOVERNMENT 2-2130

FENCING FOR LESS
Plywood Projects and Plans
80 ft. of fencing and nails at $15.50
12'x20' garage complete $146.50

Saanich Lumber Yards
Open ALL DAY SATURDAY
"From Producer to You"
3041 Douglas Street 5-3486-7
Eves. 4-2508

BRIDGE LESSON

By Oswald Jacoby

Should declarer take the ace of spades at the first trick in today's hand? If he does, he will lose his game contract.

If declarer takes the ace of spades and leads trumps, the opponents will take the ace of hearts and cash two more spade tricks. They will then take the ace of diamonds to defeat the contract. If declarer takes the ace of spades and returns another spade in the hope of ruffing in the dummy, the opponents will take the ace of trumps themselves and then cash a spade trick and the ace of diamonds.

NORTH (D) 31
♠A 4
♥8
♦K Q 8 4 3
♣A Q J 9 3

WEST
♠Q J 10 9
♥6 3 2
♦A 10 9 2
♣8 5

EAST
♠K 8 7 3
♥A 9 4
♦7 5
♣7 6 4 2

SOUTH
♠6 5 2
♥K Q J 10 7 5
♦J 6
♣K 10

North-South vul.

North	East	South	West
1 ♦	Pass	1 ♥	Pass
2 ♣	Pass	2 ♥	Pass
2 N.T.	Pass	4 ♥	Pass
Pass	Pass		

Opening lead—♠ Q

South cannot gain by taking the ace of spades and running the clubs immediately. West will ruff the third round of clubs with a useless trump. In short, there is no way that South can gain against good defence if he takes the ace of spades at the first trick.

The case is quite different if South refuses the first trick. If the defenders switch to trumps, declarer still has the ace of spades to control that suit. If the defenders, instead, lead a second spade, South can get to his hand with the king of clubs in order to ruff his third spade in the dummy. It is then easy to darw trumps and give up just one trick to each of the red aces.

Index for Times Want Ad Headings

Classification	No.	Classification	No.	Classification	No.
Acreage for Rent	62	Flats, Apartments to Rent Furnished	40	Personal Loans	51
Acreage for Sale	61	Flats, Apartments Wanted Furnished	41	Pets and Livestock	31
Acreage Wanted	63	Florists	8	Professional Services	20
Announcements	10	Fuel	27	Property for Sale	59
Articles for Sale	28	Funeral Directors	7	Property Wanted	60
Births	1	Halls, Stores and Offices to Rent	44	Room and Board Wanted	36
Boats and Marine—For Sale, Wanted	49	Hotels	34	Rooms to Rent Furnished	37
Business Opportunities	54	Housekeeping Rooms to Rent Furnished	38	Situations Wanted Female	18
Business Services	19	Housekeeping Rooms Wanted Furnished	39	Summer Resorts	34-A
Cards of Thanks	5	Houses to Rent Furnished	42	Swaps	30
Cars for Sale	47	Houses Wanted to Rent Furnished	43	Teachers Wanted	15
Cars and Trucks Wanted	48	Houses for Sale	57	Timber Brokers	53
Coming Events	11	In Memoriam	6	Wanted Female Help	14
Cottages and Campsites	34B	Listings Cancelled	56	Wanted Male Help	13
Dancing	25	Lost and Found	12	Wanted Miscellaneous	29
Deaths	4	Marriages	3	Wanted to Borrow	52
Education	23	Miscellaneous to Rent	45	Wanted to Buy Houses	58
Engagements	3	Monumental Works	9	Wanted to Rent Miscellaneous	46
Exchange Real Estate	55	Music	24		
Farms for Rent	65	Personal	21		
Farms for Sale	64				
Farms Wanted	66				

There Is a SHOPPING CENTRE in Your Home Every Evening When You Read the CLASSIFIED COLUMNS

28 A BUILDING SUPPLIES

STEWART & HUDSON Ltd.
MEMBER RETAIL LUMBERMEN'S ASSOCIATION

BEAT FALL RAINS
Do those outside jobs now — fix gutters — roofs — paint while wood is dry. We have a complete selection of all weatherproofing needs.
Pacific Paint—used for years by hundreds of satisfied customers—not a sale item but a quality paint. Interior and exterior—gloss or flat.
Per gallon $4.75
Per quart 1.29
Pacific Shingle Stain. Red, brown, green. Per gallon $2.75
Liquid Roof Cement, cold application. Per gallon $2.08
Plastiseal Asbestos Roof Coating $2.28
Plastigum for cementing holes in roofs patching gutters, etc. Pint 45c. Quart 80c. Gallon $2.05
2" Downspouts, 10' long $1.65
2" Downspout Elbows ..... .35
3x4 Clear Gutter, foot ..... .31
4x4 Clear Gutter, foot ..... .40
2-Ply Roll Roofing 3.45
3-Ply Roll Roofing 4.20
Slate Surfaced Roofing 5.95

INSULATE
Zonolite Loosefill, 25 sq. ft. $1.55
2" Gyproc Wool, 70 sq. ft. 4.90
Aluminum Foil, 2 sides roll, 250 sq. ft. 6.95
Miro-Cell Corrugated Board—aluminum faced. Carton 250 sq. ft. 14.95

PLYWOOD
48"x72"x¼" Sanded Deegrade $2.45
48"x84"x¼" Sanded Deegrade 2.95
36"x96"x¼" Sanded Deegrade 2.45
48"x72"x⅜" Sanded Deegrade 2.95
48"x84"x⅜" Sanded Deegrade 3.55
36"x96"x⅜" Sanded Deegrade 2.95
48"x72"x½" Sanded Deegrade 4.35
48"x72"x⅝" Sanded Deegrade 5.25
48"x72"x5/16" Unsanded Deegrade 1.95
48"x96"x⅝" Unsanded Deegrade 5.89
4¼x4¼ Glazed Hearth Tile. Choice of colors. Per square foot 95c
True-Mix Gravel and Cement. Bag ..... $ .95
True-Mix Sand and Cement. Bag $1.25
Color Tred Concrete Paint—withstands water—hard-wearing. Can be painted on fresh concrete. Red. Green or Grey.
Per quart $2.85
Per gallon 9.75
Hippo Oil Floor Varnish—no waxing required.
Quart $2.55
Gallon 8.60

LUMBER
1x6 and 1x8 Tongue and Groove. Low cost for sheathing, walls, floors or roofs. Makes a tighter job than shiplap. Per 1,000 ft. $35.00
Sling load lots per 1,000 ..... $32.50
1x6 ECONOMY CEDAR SHIPLAP
In 1x8 size. Per 1,000 sq. ft. $37.50
Sling load lots, per 1,000 ..... $35.00
2x4 DRESSED FIR AND HEMLOCK
Economy Grade, suitable for plates, studding, bracing etc., per 1,000 ft $35.00
Slingload lots, per 1,000 ..... $32.50
PREMIUM SHIPLAP
Popular priced shiplap can be substituted for No. 3 on many jobs. Cheaper too.
1x6 and 1x10 widths. Per M $50.00
1x8 width, per M $55.00

SIDING
Mill Run, 1x6 and 1x8 Common Drop Siding, per 1,000 ft. $45.00

SPECIAL
Dressed 2x4 Economy Grade. All 8 feet long for studs. Per 1,000 ft $35.00

YELLOW CEDAR PANELLING
Vee-Edge Pattern. Yellow Cedar Stays light in color; permanent, decorative, knotty pine effect. Can be used exterior or interior. 1x6, 1x8, 1x10 widths, per 100 ft. $12.50

DON'T FORGET
The big Labor Day weekend holiday is next week—the last big holiday with daylight saving to do those jobs. Remember to order early in the week—and to be sure of delivery orders must be in by Thursday.

BUDGET TERMS ON HOME IMPROVEMENTS REPAIRS — REMODELLING

STEWART & HUDSON LTD.
3-2171 — 3-2612
405 GORGE ROAD
OPEN ALL DAY SATURDAY
LOTS OF FREE PARKING
Also at
DUNCAN LADYSMITH NANAIMO PORT ALBERNI

BUILDING SUPPLIES
TO SUIT YOUR PURSE and PURPOSE
MILLWORK SERVICE
LUMBER
CABINETS, COUNTERS
RESOLITE PLASTIC PANELS
INSULATIONS
BAPCO PAINTS
ROOFING and BUILDING PAPERS
BOAT LUMBER
WE DELIVER ANYWHERE ON SHORT NOTICE
4-7614 4-3613
R. A. GREEN LUMBER CO. LTD.

BUILDERS SASH & DOOR LTD.
COMPLETE MILLWORK SERVICE
SASH—Wood, Galvanized, Aluminum.
DOORS—Panel, Slab, Mahogany.
FRAMES — Window and Door Frames of Every Size.
CABINETS — Kitchen Cabinets in Fir, Mahogany Birch.
ESTIMATES — Free from your blueprints. We call and measure on the job.
Hardwood Lumber
Imported Plywoods
Boat Lumber
BUILDERS SASH & DOOR LTD.
850 Garbally Road 2-3171 2-3172
Open Saturdays till 12.30

PELLA ROLSCREENS
THE MODERN FLY SCREEN
Pella Wood Folding Doors
FLEXALUM TWI-NIGHTER VENETIAN BLINDS
B. T. LEIGH
736 NEWPORT 3-9688

Parker, Johnston
LIMITED
1314 BROAD STREET 3-9181
"Uptown Convenience"
Complete Building Supplies
Youngstown Kitchens
Johns-Manville Insulation
Lumber—Plywood—Arborite
Floor Coverings Roofing etc.

WE WILL HELP YOU Do-It-Yourself
Langford Building Supply
9-1724 940 Goldstream Ave

IRONCRAFT PRODUCTS
Iron Railings — Interior, Exterior Wrought Iron Work
9-2313. Eves. 4-0691. Cedar Hill Crossroad, near Shelbourne

28 A BUILDING SUPPLIES

MOORE-WHITTINGTON LUMBER CO. LTD.

COOLER DAYS AHEAD!
TIME TO THINK OF
INSULATION
Save Fuel—Add Comfort
WITH
WESTROC
2" Paper Enclosed Bolts, per carton 70 sq. ft., each $4.90
3" Paper Enclosed Bolts, per carton 50 sq. ft., each $4.66
4" Paper Enclosed Bolts, per carton 35 sq. ft., each $4.10
Hand-Pouring Wool, 40 sq. ft., 2" thick, per bag, each $1.59
Fibreglas Insulation—
2" Paper Enclosed Rolls, 75 sq. ft., each $5.25
3" Paper Enclosed Rolls, 50 sq. ft., each $4.66
Zonolite Insulation, 4 cubic ft., per bag $1.55
Mira Cell Insulation, 250' per carton, per M sq. ft. $65
Alfol Aluminum Insulation, per M sq. ft. $55

BE READY FOR RAIN!
Check Gutters and Downspouts
4x4 Clear Fir Gutter, per lin ft., 40c
2" Galvanized Downspout, 10' lengths $1.60
Fibregum, pint 44c
Fibregum, quart 76c
Black Iron Gutter Nipples, each 30c
2" Galvanized Elbows, each 30c

PLYWOOD SPECIALS
4x8x¼ Factory Grade Poplar, per sheet $3.52
PLYWOOD SUITABLE FOR UNDERLAY, DRAWER BOTTOMS, CABINET BACKS, SOFFIT'S LINING OF GARAGES OR BASEMENTS.
While they last a new shipment of "D" Grade Plywood:
4x8x⅝ Unsanded Sheathing "D", per sheet $5.89
4x7x⅜ Unsanded Sheathing "D", per sheet $2.93
4x6x⅜ Unsanded Sheathing "D", per sheet $2.51
4x8x⅜ Unsanded Sheathing "D", per sheet $3.37
4x7x¼ Sanded "D" Grade, per sheet $3.22
4x6x½ Sanded "D" Grade, per sheet $4.90
4x8x½ Unsanded "D" Grade, per sheet $4.86
4x8x5/16 Unsanded "D" Grade, per sheet $2.93

The Moore-Whittington Lumber Co. Ltd.
Turn West at the Roundabout Two Blocks Down Hillside
2614 BRIDGE STREET 3-7106

Repair Your Furnace Now
We specialize in all types of materials to repair or install your furnace. If you need help take advantage of our free expert advice. See us for a complete line of Builders' Supplies and inspect our complete line of Goldblatt Tools and Muller Mixers

ISLAND BUILDING SUPPLY COMPANY
575 Gorge Road East Phone 2-5178
(Opposite B.C. Electric Bus Depot)

DRYSDALE'S
SPECIALISTS IN CEDAR OR FIR SASH AND WINDOWS
For your protection all our Sash are dipped in Tim-Ber-Loz to protect against rot, warping and shrinking.
Let us measure your openings and quote you a price.
Drysdale Sash and Door Co. Ltd.
1720 Cook St Phone 4-4411

500 YARDS FINE QUALITY ROAD gravel. Must be moved, only $1.80 per yard in 5 or 6-yard loads; also cement sand and gravel drainpipes, etc. We also load and haul fill and earth. O.K. BUILDING & CONSTRUCTION 760 Topaz. Day 5-1812, night 4-3457

28B CLOTHING, FURS, SHOES, ETC.

LARGE VARIETY OF USED clothing, reasonable prices. Goodwill Enterprises Store No. 1, 560 Yates, opp. post office 2-8315; Store No. 2, 143 Menzies, 5-2832.

LADIES' WHITE BOOT ROLLER skates, size 7; good condition; $10. Phone 2-6736.

CHILDREN'S SHOES FITTED AT home. Foot Prince 4-0323.

GIRL'S SIZE 12 CLOTHING. LIKE new. 7-3181.

28 D FURNITURE

CLEARANCE OF ALL USED UPHOLSTERED FURNITURE
Hostess Chair $12.00
Chesterfield Chairs ..... $4.95 up
Occasional Chairs ..... $11.90 - $15.00
Dropside Couch and Pad $15.00
Chesterfields only ..... $9.95 up
2-Piece Chesterfield Suite $15.00
Davenport $29.50
Cogswell Chair $25.00
Cogswell Chair and Stool $29.50
Spring-filled Mattresses, 4' 6" ..... $10.00 and $15.00
HOME FURNITURE
825 Fort Street 2-5138

TRADE-IN SPECIALS
6-piece dinette suite, natural finish $39.50
1 converto lounge with arms $49.50
6'x9' rug and felt $29.50
Love seat, like new $69.50
36" Enterprise de luxe electric range, as new ..... Save $100

VOGUE FURNITURE
Out of the High Rent District
860 Yates Phone 5-4242

6-piece walnut dinette suite $89.50
Walnut vanity with plate glass mirror and bench $32.50
4'6" maple bed with good spring and spring-filled mattress $59.50
Walnut cedar chest $42.40
6-piece walnut bedroom suite $99.50
HOLLAND BROS. & CO.
824 Fort Street 3-0813

IMMEDIATE SALE — BED, INNER-spring mattress, complete $39.50; blue baby buggy, $29.50; chesterfield and chair, $45; kitchen table, 4 chairs, $10.50; white enamel ice box, $28.50; white electric hot-water tank, $10.50; walnut vanity, $16.50. All items excellent condition. Offers considered. 4-1902.

YOUR SOFA'S REBORN
When Hagel's Chesterfield House does the upholstery. Large shipment of gay interesting fabrics just arrived. Free consultation and estimate. 536 Johnson. 4-3042.

THERE'S HIDDEN LIFE
And beauty in your worn chair or sofa and Hagel's Chesterfield House quickly brings 'em out! Stop by and see our large selection of fabrics. Take a look at other furniture we have rejuvenated. Phone 4-3042. 536 Johnson St.

NOW YOU CAN GET BEAUTIFUL corner cabinets at Fahy's Antique Repair Shop, 608 Cormorant St.

28 D FURNITURE

FURNITURE SPECIALS
2-piece chesterfield suite, regularly $234 ..... $169
G.E. refrigerator (used) 179
STANDARD FURNITURE
Bargain Basement
Downstairs in Scollard Bldg. View St.

VERY FINE QUALITY WALNUT dining room suite, 6 leather covered chairs, china cabinet and side board. $210. 7-1190 or all day Sunday. 2851 Sea View Road, Ten Mile Point.

KILSHAWS AUCTIONEERS
WE BUY — WE SELL
WE APPRAISE
4-6441

ANTIQUES
The Treasure Room at the Oak Bay Beach Hotel offers a few sets of antique dining chairs, in perfect condition, at very special prices.

YOUR MATTRESS REBUILT LIKE new at a genuine saving. Upholstery repairs Box springs and couches rebuilt Atlas Mattress Shop. 2714 Quadra at Hillside 4-4925

THREE PIECE CHESTERFIELD cleaned, demothed, sanitized in your home, $12 Work guaranteed. Ambassador Home Service 2-5532.

CUSTOM CRAFT
Furniture Manufacturers
Free Estimates on Upholstery
550-A Johnson Phone 2-0751

WHY PAY MORE? SEE US FIRST OR LAST — USED FURNITURE, LOWEST PRICES. RELIABLE USED FURNITURE, 541 JOHNSON

FOR THE BEST BUY IN USED MODERN FURNITURE SEE THE ACME FURNITURE, 618 PANDORA One Block West of the City Hall.

MAYNARD & SONS
AUCTIONEERS AND APPRAISERS
Contact us before selling
733 Johnson Phone 4-5921

FRENCH POLISHING REPAIRS furniture refinishing. Specialty Finishers. 251 Discovery St. 2-4612

28 E MUSICAL INSTRUMENTS

RENT A MUSICAL INSTRUMENT
JOIN THE SCHOOL BAND
4 Months' Rental may be applied on purchase.
Ward's Music Ltd.
1330 BROAD ST. 2-8146
412 West Hastings St., Vancouver

Sheet Music - Instruments
735 VIEW ST PHONE 2-1311
Western Music Co. Ltd.
Victoria Branch

PROFESSIONAL INSTRUCTION
TRUMPET
BERNIE PORTER MUSIC STUDIO
1000 Blanshard Street 2-9542

HEINTZMAN & NORDHEIMER pianos, new and used, for sale or rent. Showroom at 2020 Douglas. By appointment 3-0248 any day or any evening. Transportation provided. Exclusive agents Fletcher Bros. Ltd. (Walter Fletcher)

E FLAT ALTO, BUESCHER SAXOphone, recently overhauled and reconditioned; excellent tone; $100. Can be seen at 1157 Burdett Street. Phone 2-7309.

PRACTICE PIANO $79.95, WHITney $165, Mendelssohn $325, Willis $395. See us for new style pianos from $750. Terms. Kent's Ltd., 742 Fort Street.

ELECTRIC ORGANS, BALDWIN, Hammond and Minshall. Pianos, Baldwin, Bell and Mendelssohn. Terms arranged. Willis Organ & Piano Co., 800 Courtney. 2-4712.

BEAUTIFUL NORDHEIMER piano and bench for rent, $7 per month. Rent applies if purchased. Terms, $15 per month. Phone Fletcher Bros., 3-0248.

BRAND NEW HOHNER PIANO accordion and case, 120 bass, 3 switches. Cost $229.50, will sacrifice for $129.50. 3-0248.

TWO ¾-SIZE VIOLINS, FINE quality; ideal for beginner or serious student; $10 and $30. Phone 9-4288.

BEAUTIFUL WEBER PIANO AND bench, only $295. No down payment. Terms $15 a month. Phone Fletcher Bros., 3-0248.

STARK PIANO COMPANY
For quality pianos, tuning and repairing. 823 Yates Street. 2-0741.

WANTED TO BUY—SMALL PIANO. 3-0248.

HEINTZMAN & CO. BABY GRAND piano for sale. 3-0248.

PORTABLE ORGAN, SUITABLE for church or school. 3-0284.

GERHARD HEINTZMAN CABINET grand, lovely tone, $250. 3-1260.

WANTED—GOOD USED PIANO. Phone 5-1678, after 6 p.m.

SMALL SONATA 3-SPEED RECORD player, like new; $15. Phone 2-6736.

YATES PIANO FOR SALE, EXCELlent tone and condition. 2-0289

28F TELEVISION and RADIO SALES and SERVICE

KING TV
FOR
AUTO RADIO
TELEVISION
and RADIO SERVICE
Only Qualified Technicians
(MEMBERS OF R.E.T.A.)
Convenient Drive-In Service Available
Corner Johnson and Blanshard
4-9913 4-9913

FOR GUARANTEED TV REPAIRS
By
QUALIFIED TECHNICIANS
(Member of R.E.T.A.)
Butler Brothers
Supplies Ltd.
3398 Douglas St Phone 8-1511

TV REPAIRS
TV SETS REPAIRED IN YOUR home by a qualified technician. Same reasonable rates days evenings and holidays
SUPERIOR TELEVISION
7-1125 until 9 p.m.

VICTORIA WEST
RADIO AND TELEVISION
Drive-In or Home Service
Car Radios a Specialty
76' Esquimalt Road 2-4413

DRIVE IN WITH YOUR TV
SAVE ON REPAIRS
TELE TECH SERVICES LTD.
922 Meares 4-7512

ANTENNA SPECIALS — SIMS TWIN-X, $15; Lazy H, $17.50; Trailblazer, $15; Champion, $15; 10-el. Seattle Yagi, $15; 20' Sims "Vee" $29. Parts and accessories. Frank White, 660 Discovery. 5-4713.

BRAND-NEW DE LUXE R.C.A. Victor television with twin speakers and magnificent cabinet. Cost $469.50. Will sacrifice for $369.50. 3-0248.

WE MOVE AND RE-INSTALL your 20-foot antenna for $12. 30-foot for $15. Prompt service. Edward Drew Television 745 View 3-8511.

LARGEST ASSORTMENT OF TV antennas, parts and accessories in Victoria. Edward Drew TV Ltd. 745 View St 2-8511.

ATKINSON & PEARCE
Guaranteed Service and Repairs to all makes of radio and TV
2-8521 1030 Hillside Avenue

WANTED — TRANSFORMER FOR 1928-29 Victor radio. Please phone 4-0324.

HAULTAIN RADIO ELECTRONICS. TV appliances. 1501 Haultain. 2-3714

TV RADIO REPAIRS — COAST Electronics, 1112 Langley. 5-5544.

28 G REFRIGERATOR SALES and SERVICE

Good Used Refrigerators Priced Low
MUST BE CLEARED!
Universal refrigerator ..... $ 39.95
Coldspot regrigerator 49.50
Leonard refrigerator 49.50
Kelvinator refrigerator, new motor 89.50
Westinghouse refrigerator, 5 cubic ft. Fine condition 89.50
Coolerator refrigerator 119.50
Sparton refrigerator 119.50
Stewart Warner refrigerator 129.50
Gibson refrigerator 159.50
Servel refrigerator, noiseless, across-top- freezer. (Make an offer on this one.)
General Electric commercial refrigerator, 14' cubic ft. 189.50
Frigidaire refrigerator, 6.1 cubic ft. Like new—used 2 months 199.50
Paragon display case. (Make us an offer.)
MAIS
1821 Cook Street
2-4131 - 2-8790 - 5-2436

EXPERT REPAIRS ON REFRIGERators and freezers; also factory enamel refinishing on all appliances. Used refrigerators, $50 and up. Refrigerator Refinishers Ltd 3-5877

UP TO $125 TRADE-IN FOR YOUR prewar refrigerator on the purchase of a new model. Eagle Sales, 1016 Fort. 2-3923.

UPRIGHT FREEZER, 21 CU. FT., 2½ years old. $350. 8-1969.

MARQUETTE FREEZER FOR SALE 5-4225.

28H SPORTING GOODS

WINCHESTER 30-30, $72.50; .300 Savage, $110; 12-gauge Remington semi-automatic, $99.50; 7-mm. Mauser, $69.50; Winchester .32 Special, $49.50. Inspect these and others at
ROBINSON'S
1307 Broad 3-6212

ALL TYPES FISHING TACKLE Peets Tackle. 874 Johnson. 3-3652.

28 J SEWING MACHINES

MAKE US AN OFFER
Overstocked on used Singer treadle and portable sewing machines. Come in and look them over Elna Sewing Machines Ltd. 742 Yates.

PORTABLE AND CONSOLE ELECtric machines (reconditioned). Guaranteed. Call and look them over. Taylor & Co., 816 Fort.

SEWING MACHINE REPAIRS BY Pfaff 5-2805. Victoria Appliance.

28K BICYCLES and MOTORCYCLES

CARMICHAEL'S
For bicycles, repairs and accessories. 747 Pandora 2-9728.

NEW AND RECONDITIONED BIcycles. Carriers, locks, horns, lamps, tires, repair service. Complete selection at
ROBINSON'S
1307 Broad. 3-6212

LES BLOW'S MOTORCYCLE SALES —Save up to $200 on July specials. Your choice from 70 new or used models. Cars taken in trade, up or down. Terms. 4-7843 2647 Douglas.

BICYCLES, THREE-SPEED, $39.50. New tires $1.95 New tubes 95c. Bikes, all sizes. Repairing while you wait. Aaronson's 585 Johnson.

SCHOOL DAYS SOON
Now's the time for bicycle repairs. (Prompt, expert work.) See Victoria Sporting Goods, 1410 Douglas.

BROOKLANDS MOTORCYCLE SALES & SERVICE LIMITED
Many Models to Choose From
937 Fort New and Used 3-5926

GIRL'S OR LADY'S BICYCLE, EXcellent condition. Basket, carrier, dynamo light, pump included. 4-6575.

OVERSEAS CYCLE
624 Fisgard 2-0232
New and used bicycles. Expert repairs to all makes. Open to 6 p.m.

LADY'S ALL-STEEL RALEIGH BIcycle, hand and foot brake, carrier; $25. 2-4952.

WANTED — 17" OR 18" FRAME bicycle, in good condition. 4-8391.

MAN'S BICYCLE, $10, IN GOOD condition. 2-9344.

BOY'S RALEIGH BIKE—THREE-speed, good condition. 5-4859.

28 L STOVES and FURNACES

Mc & Mc
THINK AHEAD
DE LUXE OIL RANGES
With Cyclos Unit
COMPLETELY INSTALLED OR "DO IT YOURSELF"
GENEROUS TRADE-INS AND LOWEST PRICES — EASY TERMS
Come in and talk to our courteous and well-informed salesman
Mc & Mc
1400 GOVERNMENT 4-1111
Free Customer Parking Lot. Enter from Cormorant Street

SOUTHALL'S SPECIALS
1 Used coal and gas range ..... $ 52.50
1 Used 3-burner gas stove 35.00
1 Used sawdust range 65.00
Hotpoint 4-burner, table-top electric 40" range and pressure cooker 190.00
All-white enamel, Clare Jewel wood and coal range 52.50
Like new, Moffat 4-burner, apartment-size, gas range; glass door, automatic oven 129.50
New coal water heater, complete with copper coils 32.00
Used Rayburn stove 199.50
SOUTHALL'S
745 PANDORA 4-2961

HAVE YOU SEEN IT?
The beautiful new factory-built Enterprise oil range. $50 allowed for your old range—this will cover your down payment, balance on easy terms. Only at
HUMBER'S
Phone 5-1456-7-8

CYCLOS OIL RANGE INSTALLED $309.50
Butler Brothers
Supplies Ltd.
3516 Quadra St Phone 8-6011

"PACIFIC"
The famous sealed-in-steel furnace and oil units that cannot smoke. Gives you a lifetime's satisfaction
PACIFIC SHEET METAL WORKS LTD
1060 Yates 3-3169

WE SELL, SERVICE AND INSTALL Cyclos. Fawcett oil ranges. Used wood and coal and oil ranges, $25 up. Eagle Sales, 1016 Fort Street. 2-3923.

ALL WHITE ENAMEL CYCLOS OIL ranges, only $299.50 completely installed with gravity system plumbing, base plug, etc. Clean, efficient operation guaranteed. C. Tayler Home Appliances, 705 Johnson St. 3-3281.

L-O-O-K!
Williams Oil-O-Matic Lo-Pressure heating, the finest on the market. Contact W. R. Menzies & Co. at 911 Fort St. for a free estimate now. 3-1112.

PACIFIC PROPANE
Will engineer a propane gas fired warm air or hot water heating system for your home. Estimates free. 2012 Douglas (opposite Crane's). Phone 2-8711.

T.V. with Lee

JIMMY SOO FIGHTS BABY VASQUEZ ON CHANNEL 4 AT 7

CHATTER—The U.S. Steel Hour, now in its fourth year of television has been named by the Nielsen national TV rating service as the number one dramatic show in video. As of July 15, Steel Hour rated fifth in viewers' preference for television programs of all types . . .

On Sept. 7, ABC TV's "Adventures of Rin Tin Tin" commences its third year. It has been the highest rated half-hour show on the network for the past two years . . . RKO's determined bid to serve the TV industry through the technical facilities of its RKO Pathe TV Studio was given major impetus recently with the announcement that the complete cartoon and commercial animation facilities of Fred Niles Films will move into the RKO Pathe Studio in Culver City.

* * *

HI-JINKS, the popular program devoted to high schools, returns to Channel 13, Monday, Sept. 17. Al Brightman will host the show, Monday through Friday from 6.30 to 7 p.m.

Screen Gems' Circus Boy, premiering on NBC-TV, Sunday, Sept. 23, was previewed before 2,000 delegates of the Ladies Auxiliary to the Veterans of Foreign Wars at their 43rd National Encampment in Dallas last week. Eleven-year-old Mickey Braddock, who co-stars with Noah Beery, Robert Lowery and Bimbo, the elephant, in the series, was present for the screening of one of the half-hour adventure films . . .

Jacques Sernas will star in Warner Bros.' adventure drama, "Captain Without a Country." And Scott Brady will have the lead in "Shock Wave," the first of the new Conflict series to be seen during the autumn on an alternating basis with "Cheyenne" over the ABC-TV network.

Kiddies' Korner

5.00: Howdy Doody, **Channel 2**; Cliff Carl, 4; Stan Boreson, 5; Cartoon Special, 11; Western movie, 12.

5.30: Roy Rogers, **Channel 2**; Secret Tower, 4; Sheriff Tex, 5.

6.00: Robin Hood, **Channel 2**; Movie Museum, 4; Mickey Mouse Club, 5; Cartoons, 12; Western movie, 13.

6.30: Comedy Carnival, **Channel 2**; My Friend Flicka, 11.

7.00: Annie Oakley, **Channel 5; 7.05**, Ramar of the Jungle, **Channel 13.**

8.30: Rin Tin Tin, **Channel 5.**

Sport

7.00. Channel 4: Boxing. Jimmy Soo of Philadelphia meets Bernabe Baby Vasquez of Mexico City in a 10-round lightweight contest. Both fighters are unrated.

8.00: Channel 13: Baseball: Vancouver plays Seattle.

9.30: Channel 12: Jalopy races.

10.30: Channel 4: Bowling championships.

11.00: Channel 2: News and sports roundup.

Headliners

7.30

Channel 2: Celebrity Playhouse presents "The House Between Flags." A mother and daughter are held hostages during the U.S. Civil War.

Channel 11: Pantomime quiz.

Channel 13: The Norths go to the aid of a young boy who runs away to join the navy and becomes involved in a case of assault.

8.00

Channel 2: Guest Stage presents "Jazz of the 20s."

Channel 4: The fun game—for some—Truth or Consequences.

Channel 5: Studio 57 offers "The Finishers." A bakery owner comes under the suspicion of the police—much to his dismay.

Channel 11: Laraine Day stars in "A Pattern of Deceit." Out for the job of another woman, an ambitious female attempts to discredit her.

Channel 12: Science Fiction Theatre shows "The Frozen Sound," about two scientists sealed off in a room.

8.30

Channel 5: Rin Tin Tin tells the story of a boy who is the only survivor of an Indian raid. Enraged, embittered, he runs away from the protection of the fort.

Channel 11: Our Miss Brooks gets in hot water again as Principal Conklin hears that she is going to get his job.

Channel 12: In Badge 714, Sgt. Joe Friday and Officer Frank Smith look into an apparent suicide.

9.00

Channel 4: Best in Mystery presents "The Hard Way." Willie—Dick Powell—wonders about a customer at Dante's Inferno. He has won an extraordinary amount of money.

Channel 11: Matt Anders, the Crusader, believes he has solved a brace of murders.

Channel 12: In I Married Joan, Joan thinks — wrongly — that Mabel and her hubby are having a spat.

9.30

Channel 2: Cornel Wilde stars in Star Stage's drama, "Screen Credit." The author of a best-seller goes to Hollywood.

Channel 5: In Crossroads—one of the best-acted half-hour plays on TV—Pat O'Brien and Barton MacLane star in "Strange Bequest." A dangerous criminal is led into becoming a respected citizen.

Channel 11: Ben Cooper and Joan Evans are seen in Playhouse of Stars' "I'll Wait for You." A man lands in jail after a fight over his girl friend. When he is released he hates the entire human race.

10.00

Channel 2: Victory at Sea deals with the conquest of Sicily and the landings at Salerno.

Channel 5: Mr. District Attorney looks into some unexplained and unreasonable animal killings.

Channels 11 and 12: Undercurrent's "Integrity" stars Jean Pierre Aumont, in a tale about the owner of a North African gambling casino who is a police informer.

10.30

Channel 5: In Badge 714 policemen Friday and Smith seek aid of a deaf mute in solving a murder.

Theatre

TONIGHT'S MOVIES

6.30: Channel 12: Richard Dix and Jane Wyatt in "The Kansan."

10.30: Channel 12: Martha Scott in the story of a schoolteacher dedicated to her work—"Cheers for Miss Bishop."

10.55: Channel 13: John Carroll and Ruth Hussey in the comedy, "Her Favorite Patient." A test pilot crashes and when he comes to he discovers he is in the care of a beautiful female doctor.

11.15: Channel 2: Jean Arthur in "More Than a Secretary." The editor of a magazine has his troubles.

11.30: Channel 11: Paulette Goddard stars in "The Unholy Four." An amnesia victim comes home to discover his onetime rivals still surround his wife.

11.45: Channel 5: The late Carole Lombard in "Memory of Love." A wife refuses to give her husband a divorce even though she doesn't care for him any more.

12.35: Channel 4: Ingrid Bergman in the Italian film, "Strangers."

2.30: Channel 13: "The Town Went Wild."

Tonight's Programs

ALL TIMES ARE LOCAL — CHANNELS RESERVE RIGHT TO MAKE LAST-MINUTE CHANGES

Time	CBUT Vancouver Channel 2	KOMO-TV Seattle Channel 4	KING-TV Seattle Channel 5	KTNT-TV Tacoma Channel 11	KVOS-TV Bellingham Channel 12	KTVW-TV Tacoma Channel 13
6.00	Robin Hood	Movie Museum	Mickey Mouse Club	Cartoons	Cartoons	Western Theatre
6.15	Robin Hood	Movie Museum		Doug Edwards	Edwards News	Western Theatre
6.30	Comedy Carnival	Deadline	Mickey Mouse Club	My Friend Flicka	Family Theatre	Western Theatre
6.45	CBC News	Deadline		My Friend Flicka	Family Theatre	Western Theatre
7.00	Almanac (From the PNE)	Fights: Jimmy Soo versus Baby Vasquez	Annie Oakley	FYI	Family Theatre	Ramar
7.15			Annie Oakley	FYI	Family Theatre	Ramar
7.30	Celebrity Playhouse		Early Edition	Pantomime Quiz	Family Theatre	Mr and Mrs. North
7.45			Early Edition	Pantomime Quiz	Family Theatre	
8.00	Guest Stage	Truth or Consequences	Studio 57	Summer Theatre	Science Fiction Theatre	Baseball: Vancouver vs. Seattle
8.15	Guest Stage		Studio 57	Summer Theatre		
8.30	The Millionaire	Hall of Stars	Rin Tin Tin	Our Miss Brooks	Badge 714	Vancouver vs. Seattle
8.45	The Millionaire	Hall of Stars	Rin Tin Tin	Our Miss Brooks	Badge 714	
9.00	Scarlet Pimpernel	Best in Mystery	Favorite Husband	Crusader	I Married Joan	Vancouver vs. Seattle
9.15	Scarlet Pimpernel	Best in Mystery		Crusader	I Married Joan	
9.30	Star Stage	Star Stage	Crossroads	Playhouse of Stars	Jalopy Races	Vancouver vs. Seattle
9.45	Star Stage	Star Stage	Crossroads		Jalopy Races	
10.00	Victory at Sea	Crunch & Des	Mr D.A	Undercurrent	Undercurrent	Vancouver vs. Seattle
10.15	Victory at Sea	Crunch & Des	Mr D.A	Undercurrent	Undercurrent	
10.30	Terry and Me	Bowling	Badge 714	Weather	Candlelight Thtr.	Scoreboard
10.45	Terry and Me	Bowling	Badge 714	Big News	Candlelight Thtr	News; Movie:
11.00	News: Sports	Bowling	Code 3	Guy Lombardo	Candlelight Thtr.	"Her Favorite Patient"
11.15	Movie "More Than a Secretary."	Bowling	Code 3	Guy Lombardo	Candlelight Thtr	
11.30		Steve Allen	News: Weather	Movie: "Unholly Four"	Candlelight Thtr	"Her Favorite Patient"
11.45		Steve Allen	Movie		Candlelight Thtr.	
12.00	Jean Arthur, George Brent "More Than a Secretary"	Steve Allen	"Memory of Love"	Paulette Goddard	News	"Her Favorite Patient"
12.15		Steve Allen				
12.30		Movie: "Strangers"	"Memory of Love"	"Unholly Four"		"Her Favorite Patient"
12.45				"Unholly Four"		

Early Saturday Programs

Time	CBUT Vancouver Channel 2	KOMO-TV Seattle Channel 4	KING-TV Seattle Channel 5	KTNT-TV Tacoma Channel 11	KVOS-TV Bellingham Channel 12	KTVW-TV Tacoma Channel 13
9.00				Capt. Kangaroo		
9.15				Capt. Kangaroo		
9.30		Color Test		Capt. Kangaroo		
9.45		Note of Faith	News	Capt. Kangaroo		
10.00		Howdy Doody	Gold Cup	Mighty Mouse		
10.15		Howdy Doody	Gold Cup	Mighty Mouse		
10.30		I Married Joan	Gold Cup	Animal Time		
10.45		I Married Joan	Gold Cup	Baseball	Baseball:	
11.00		Fury	Gold Cup	Dodgers vs. Giants	Dodgers vs. Giants	
11.15		Fury	Gold Cup			
11.30		Uncle Johnny Coons	Gold Cup	Dodgers vs. Giants	Dodgers vs. Giants	
11.45			Gold Cup			
12.00		Capt. Gallant	Gold Cup	Dodgers vs. Giants	Dodgers vs. Giants	
12.15		Capt. Gallant	Gold Cup			
12.30		Cisco Kid	Gold Cup	Dodgers vs. Giants	Dodgers vs. Giants	
12.45		Cisco Kid	Gold Cup			
1.00		Color Test	Gold Cup	Dodgers vs. Giants	Dodgers vs. Giants	
1.15		Color Test	Gold Cup			
1.30		Color Test	Gold Cup	Dodgers vs. Giants	Dodgers vs. Giants	
1.45		Color Test	Gold Cup			
2.00		Color Test	Gold Cup	Horse Racing	Horse Racing	
2.15	PNE—Livestock	Color Test	Gold Cup	Horse Racing	Horse Racing	
2.30	PNE—Livestock	Color Test	Gold Cup	Autry-Rogers Theatre		
2.45		Color Test	Gold Cup			
3.00	PNE—Livestock	Colorama	Gold Cup	Texas Rangers		
3.15	PNE—Livestock	Colorama	Gold Cup	Texas Rangers		
3.30	Junior Theatre	Colorama	King's X-roads	Cartoon Carnival		
3.45	Junior Theatre	Colorama	King's X-roads	Cartoon Carnival		
4.00	Junior Theatre	Colorama	Uncommon Valor	Sports Mirror	Matinee	East Side Kids' Theatre
4.15	Junior Theatre	Colorama	Uncommon Valor	Sports Mirror	Matinee	
4.30	Junior Theatre	Colorama	Bar 5 Theatre	Movie	Matinee	East Side Kids' Theatre
4.45	Junior Theatre	Colorama	Bar 5 Theatre	Movie	Matinee	
5.00	Over the Line Fence	Garden Digest	Bar 5 Theatre	Movie	Matinee	East Side Kids' Theatre
5.15		Garden Digest	Bar 5 Theatre	Movie	Matinee	
5.30	Wild Bill Hickok	Saturday Corral	Buffalo Bill Jr.	Lone Ranger	Mighty Mouse	Ramar
5.45	Wild Bill Hickok	Saturday Corral	Buffalo Bill Jr.	Lone Ranger	Mighty Mouse	Ramar

28 L STOVES and FURNACES

MOFFAT ELECTRIC RANGE, good condition. Come and see and make an offer. 1120 Cook St. during day, after 6 p.m. call at 1112 Cook.

SOUTHALL'S, YOUR McCLARY dealer. Warm air and hot-water heating, custom installations. 745 Pandora. 4-2961.

UNIVERSAL OIL FURNACES AND furnace repairs. Free estimates. Model Sheet Metal 3-3915 2010 Douglas Street.

COTTAGE - SIZE ELECTRIC range, push button, used three months. Like new. $150. 1260 Haultain. 5-4621.

FULL - SIZE WESTINGHOUSE range with thrift cooker. $50. 2-6435.

FURNACES INSTALLED AND REpaired. Shaw Sheet Metal 2116 Government 1-2342 days 9-3148 nights.

RADIO FURNACE AND DUCT work, excellent condition. Best offer takes. 4-9512.

28 L STOVES and FURNACES

POT BURNER OIL STOVE, COMplete with drum, pump and day tank. $100. 4-8603 or 3-7544.

WHITE ENAMEL FAWCETT range with high shelf. $55. Carter's Stove Store, 820 Fort, 3-3511.

FREE ESTIMATES ON OIL FURnace and range installations. A. S. Bowker Plumbing & Heating. 2-3642.

VICTORIA FOUNDRIES LTD. 4-2124. "Radio" furnaces, stove and furnace parts.

FURNACE REPAIRING AND INstallation air conditioning. Free estimates. Hugh Neuman 4-2008

GOOD USED 19" PACIFIC STEEL furnace; cheap for cash. 916 Empress Avenue, evenings.

McCLARY 18-INCH COAL AND wood furnace; also garbage burner with water coil. 3-0608.

MOFFAT GAS RANGE, BROILER oven; new condition. 2-8036.

FOUR-BURNER MOFFAT GAS range, excellent condition. 2-0278.

28M MACHINERY

FOR RENT
Compressors Concrete Breakers
Rock Drills Pumps Mixers
I.E.L. Chain Saw Agents
Alf Becker 2981 Tillicum 4-6414

SMALL VIBRATOR TYPE CONcrete block machine, nearly new. Cost $370. Any reasonable offer accepted. Phone 8-2074 between 5 and 7 p.m.

MULTI-PLEX POWER SAW, EXtra blades, 1½-h.p. ..... 1164.

RENT A CHAIN SAW. RAMSAY MACHINE WORKS LTD. 4-5314.

28 N GARDENS and SUPPLIES

FERTILIZERS

FERTILIZE NOW USE DUCK guano for best results. Rosebeds, flowers vegetable and lawns. 60c sack. Sidney Duck Farm. Phone Sidney 180 We deliver.

MOWER SALES AND SERVICE

LAWN EDGER, $9. 1032 RICHMOND Avenue, 5-2658.

28 N GARDENS and SUPPLIES

ROTOTILLER-POWER MOWERS SALES AND SERVICE
HORWOOD BROS' GARAGE
GOVT AT HERALD 3-4021

LAWN MOWERS PROMPTLY sharpened, collected and delivered
PRICE'S KEY SHOP
847 Fort 4-6221

GUARANTEED MOWER SHARPENing, repairs. Lou's, 612 Cormorant.

PLOWING, ROTO-VATING AND CULTIVATING

MacFARLANE TRACTOR 2-7808 Plowing, backfilling, rotovating.

GARDENS ROTOTILLED A HANsen Phone 7-2430

PLOWING, CULTIVATING LAWNS Carlsen. 2-5445

SEEDS AND BULBS

GET FALL RYE GRASS NOW, AT S. & P.—Also lawn seed, fertilizers, etc., at Scott & Peden Ltd., 506 Cormorant Street.

28 N GARDENS and SUPPLIES

DAFFODILS, TULIPS, NARCISSI Jonquils. 7-3181. 4035 Braefoot Rd.

TOP SOIL, ROCKS AND FILL

TOP SOIL, PEAT SOIL, MANURE, rock, gravel, mushroom compost, manure by the sack E. Nixon 6-1937.

TREE PRUNING AND SPRAYING

SCIENTIFIC PRUNING, SPRAYing of shade, fruit trees. Trees felled, chain saw, chemical spraying, brush, grasses, weeds, moss. 2-1676 Charles A. Cowie 3-1668

28O FARM IMPLEMENTS

FARMING IS A BUSINESS
. . . AND LIKE ANY OTHER PRODUCING PLANT, TO OPERATE EFFICIENTLY AND MAKE A PROFIT, THE FARMER MUST HAVE MODERN MACHINERY.
TO THE FARMER WE SUGGEST THAT YOU BUY THE BEST EQUIPMENT AVAILABLE—THE CASE EQUIPMENT. YOU CAN'T AFFORD NOT TO HAVE IT. FINANCING CAN BE ARRANGED THROUGH YOUR BANK AT 5% SIMPLE INTEREST. YOU WILL GET AS MUCH OR MORE PLEASURE AND PRIDE OF POSSESSION DRIVING A "300" CASE 3-PLOW TRACTOR AS YOU WOULD DRIVING A FINE CAR AND MAKE A LOT MORE MONEY AND GET YEARS OF EFFICIENT OPERATION. ACT NOW! BE UP-TO-DATE. LET CASE TRACTORS AND IMPLEMENTS PAY FOR THEMSELVES AND MAKE MONEY FOR YOU.
SEE OUR DISPLAY AT THE SAANICHTON FAIR, 1st AND 3rd SEPT.

BUTLER BROTHERS SUPPLIES Ltd.
B.C. DISTRIBUTORS
CASE TRACTORS
INDUSTRIAL AND FARM EQUIPMENT
PHONE KEATING 90

F. & F. TRACTOR EQUIPMENT LTD.
2940 Douglas 3-7843
Bull Moose Crawler w/4-way hyd. blade and winch. Completely reconditioned $2,250
John Deere M Crawler w/blade and winch. Guaranteed A-1 condition $2,600
Garden Aid, garden tractor w/plow and cultivator. A bargain $125
Howard Rotovator. New guarantee, - Demonstrator. Installed $600
Howard Rotovator, reconditioned. Only $300

Tractor Rotovator, A-1 ..... $ 295
Ford Ferguson, excellent 650
Ford 8N, reconditioned 1,050
Case Model S Tractor 475
New Ford Loader, fits 8N 275
Mayhew, Strutt & Williams, Ltd.
2313 Douglas St. Phone 4-3323

FORD TRACTOR AND LOADER with mowing machine. 7-1935.

28R TOOLS FOR SALE OR RENT

ALL TYPES OF TOOLS FOR RENT
ROBERTS MACHINERY
2507 Government 4-4812

RENT-A-TOOL
3108 Shelbourne 2-2314

28X MISCELLANEOUS FOR SALE

BAR-B-Q
CHARCOAL
BRAZIERS
ROTTISERIES
TOOLS
Chef's hats and aprons, everything for barbecuing.
FLETCHER BARBECUE
EQUIPMENT & SUPPLY CO.
2030 DOUGLAS ST. 3-8913

SPECIAL—PEACHES, FREESTONE, $2.49 per case; fresh picked No. 1 corn, 49c per dozen; No. 1 field tomatoes, 19c per lb.; dill cubes, just picked, 2 lbs. 19c; cucumbers, local, for slicing, $1.25 per box; white silver skin onions, 17c per lb., $3.45 for 25 lbs.; green onions, 4 bunches 19c; hams, ready to eat, whole or half, 69c per lb.; No. 1 wieners, 29c per lb.; side bacon, No. 1 picture pak, 59c per lb.; Perfects Bleach, 10c off, 64-oz. jug 43c. You save much more when you shop Outdoor Super Market, Victoria's largest independent super market, 3475 Quadra. Open till 10 p.m.

School Binders 2" rings; top grain cowhide. The binding is leather, never breaks. This binder will last for years we'll guarantee. Also made in goatskin tough as you make them $9.95 each. Don't wait for school opening—you'll pay more, or we'll repair your old binder We repair anything leather.
JOHNSON LEATHER GOODS
Douglas Street (opposite Eaton's)
Phone 2-6632

TYPEWRITERS, ADDING MAchines, rent or buy from manufacturer. Special student rates, time payments, terms. Standard or portable machines. Remington Rand, 830 Broughton Street. Phone 4-7148.

4-6221
Suitcase and trunk lock repairs. All Types of Keys Cut While You Wait Guaranteed Fit
PRICE'S KEY SHOP
847 Fort Street Phone 4-6221

MONO "32" VARNISH—PLASTIC-type varnish for interior, exterior use. Floor, furniture, woodwork, boats etc. Regular price half pints 90c each. Special price now 65c at Mc & Mc, 1400 Government St.

$25 FOR YOUR OLD BOILER ON a new glass-lined electric hot-water heating tank. Regular $159.50, less trade-in—you pay only $134.50.
DELTA ELECTRIC
714 Cormorant 4-7416

SMALL VIBRATOR-TYPE CONcrete block machine, nearly new. Cost $370. Any reasonable offer accepted. Phone 8-2074 between 5 and 7 p.m.

FOR SALE—50c TO $1 SUMMER clearance. Bathing suits, ladies' and children's dresses, men's pants, jackets, etc. Family shoes. Thrift Shop, 214 Menzies.

48 BEAUTIFUL COLORS TO choose from in S.W.P. exterior house paint.
SHERWIN-WILLIAMS STORE
Oposite Rose's Phone 4-3013

BEST GRADE GREEN SHINGLE stain $3.65 per gal $17.75 per 5 gals. International Paints (Western) Ltd. 711 View Street Victoria, B.C.

USED WASHING MACHINES, $19.95 and up. Used console model radios, $9.95 and up. Trades, terms. Kent's Ltd., 742 Fort. 3-3513.

SWEET CORN, 5c EACH; VICTORIA and golden egg plums, 10c lb., and cabbage for kraut, 7c. 115 Burnside East. 2-4670.

MODEL PLANES OF ALL TYPES and sizes, solid and flying models. HOBBIES & CRAFTS UNLIMITED 741 View 2-7632

28X MISCELLANEOUS FOR SALE

EATON'S
Trade-In Department
636 Broughton St.
AN EXCELLENT SELECTION OF LOW-PRICED HOUSE FURNISHINGS AND APPLIANCES

REFRIGERATORS
1 only, Frigidaire Upright Freezer $185.00
1 only, General Electric Frig $50.00
1 only, Prestcold Frig $169.00
1 only, Servel Electric Frig $125.00
1 only, General Electric Frig $65.00
1 only Astral $69.00
1 only, A.M.C. Frig $56.00
2 only, Ice Boxes, each $10.00

RANGES
1 only, General Electric 3-Burner Electric Range $85.00
1 only, Hotpoint Electric Range, table-top $59.00
1 only, Moffat Double Oven Electric Range $125.00
1 only, Findlay Cottage Electric Range $59.00
1 only, Moffat Electric Range $25.00
1 only, Hotpoint Electric Range, table-top $100.00
1 only, Moffat 4-Burner Electric Range $59.00
1 only, 2-Burner Electric Range $29.00
1 only, General Electric 3-Burner Electric Range $50.00
1 only, Gas and Coal and Wood Combination $70.00
1 only, Renown Oil Range $89.00
1 only, St. Clare Coal and Wood $50.00
1 only, Royal Oil Range $95.00
1 only, Fawcett Oil Range $35.00
1 only, McClary Coal and Wood $55.00
1 only, Fawcett Oil Range $89.00
1 only, Duo Therm Oil Heater $75.00
1 only, Coleman Oil Heater $35.00
1 only, Fawcett Oil Heater $60.00
1 only, Teco Oil Heater $89.00
1 only, Magic Chef Gas Range $69.00

WASHERS
1 only, General Electric Washer with Pump $89.00
1 only, Westinghouse $79.00
1 only, Maytag $35.00
1 only, Bendix Automatic $249.00
1 only, Thor Automagic $50.00
1 only, Thor Automagic Dish Washer $125.00
1 only, Bendix Automatic $89.00
1 only, Beatty Dryer $165.00
1 only, Douglas Dryer $110.00
1 only, Bendix Dryer $95.00
1 only, Speed Queen Ironer $75.00
4 only, Washers, as is, each $10.00

RADIO, T.V., PIANOS
1 only, Viking 21" T.V. $199.00
1 only, Aurora 21" T.V. $150.00
1 only, Marconi 3-Speed Comb. $129.50
1 only, Sparton 3-Speed Comb. $95.00
1 only, Rogers Majestic Comb. $50.00
1 only, Seabreeze 3-Speed Record Player $100.00
1 only, Firestone Comb $35.00
3 only, Radios, as is, each $10.00
1 only, Bush & Gerts Piano $225.00
1 only, Leyland Piano $175.00
1 only, Estey Organ $150.00
1 only, Thomas Organ $200.00
1 only, Palmer Piano $100.00

FURNITURE
1 only, Crib and Mattress $20.00
1 only, 4/6 Slat Spring $15.00
1 only, 5-Piece Kitchen Set $35.00
1 only, 3' Bed and Spring $15.00
1 only, 2-Piece Chesterfield Suite $35.00
1 only, 5-piece Chrome Suite $89.50
1 only, 4/6 4-Piece Bedroom Suite $20.00
1 only, 4/6 Tubular Steads $10.00
1 only, 4/6 Spring-Filled Mattress $39.50
1 only, 3-Piece Bedroom Suite, 4/6 $139.00
1 only, Chest of Drawers $30.00
1 only, Daveno $35.00
1 only, 2-Piece Daveno Suite $120.00
1 only, 3-Piece Chesterfield Suite $50.00
1 only, 5-Piece Kitchen Set $30.00
1 only, 4' Bedroom Suite, 5-piece $95.00
1 only, 4/6 Continental Unit $54.99
1 only, Coffee Table $10.95
1 only, Fern Stand $12.50
1 only, Hide-A-Bed $169.00

MOWERS
1 only, Lawn Boy $69.00
1 only, Teco Rotary $49.00
1 only, Excello, reel-type $45.00
1 only, Teco de Luxe $59.95
1 only, Teco Rotary $35.00
1 only, Teco Rotary $45.00
1 only, Briggs & Stratton, reel $99.50
1 only, 2½-hp Tractor $75.00
6 only, Hand Mowers, each $2.00
Lino Remnants $1.50 to $15.00
4 only, Bikes, as is, each $5.00
1 only, Goblin Vacuum Cleaner $20.00

T. EATON CO. CANADA LIMITED
Trade-In Department
636 Broughton Street
Opposite the Coach Lines Depot

CLEARANCE USED APPLIANCES
RANGES
Rangette, good condition, 110 and 220-volt, from $ 19.95
Wood and coal ranges 19.95
Sawdust burner ranges, white enamel 49.50
Acme 21" cottage range 69.50
Fawcett white enamel oil range 89.50
Brand new Frigidaire apartment range 179.95
Westinghouse 40" double oven, automatic range 189.00
Gurney 40" De Luxe, fully automatic, with plus features 199.95
COMBINATION RANGES
Hotpoint electric, wood and coal range 59.50
G.E. combination electric, wood and coal. Like new 199.95
Gurney gas, wood, coal, white enamel 89.50
WASHERS AND IRONERS
10 only—Brand name washers $19.95 to 99.95
1 Bendix automatic 119.50
Beatty ironer 59.50
Used electric motors $7.00 to 10.00
TELEVISION
17" Admiral with base 139.95
21" Motorola 179.50
21" Sylvania and base 229.50
Used combination radio and record players, from 29.95
Used console radios $19.95 to 59.95

MAIS
1821 Cook Street
2-4131 - 2-8790 - 5-2436

ADDING MACHINES, CASH REGisters, scales, power meat saws, tenderizers, slicers, etc. C. G. Owen & Son, 939 Johnson 3-9353

FOR THE BEST CHICKENS AND turkeys in town STUART'S MEAT MARKET 1402 Douglas 3-9213

FRESH PICKED CORN AND NEW wonder-sweet strawberries. Cordova Wayside Market, open Wednesday, Saturday and Sunday.

SMITH CORONA ADDING MAchine cash register. Condition as new. Regular $200 for $150. 1327 Douglas Street.

PLUMBING TOOLS, FITTINGS and fixtures, second hand. Victoria Plumbing Co. Ltd., 1805 Cook St. Phone 4-1553.

QUEEN MARY HAND WRITTEN personal letter giving news of royal children, etc. What offers? 5-4552 after 6 p.m.

14' BOAT, BRIGGS-STRATTON inboard; 8-piece oak dining room suite, large size. 347 Trunk Road, Duncan. Phone 51-L.

MIXMASTER, 3-BURNER GAS stove, Stewart-Warner refrigerator, Wilton rug, 9x10; beds, single, double and Hollywood. 2-3433.

BARTLETT PEARS FOR CANNING, 5c per lb., for sale this week-end. West Saanich Road, Brentwood Bay.

NEW BOOKS ON FIBERGLAS CAR construction, and customizing. Industrial Plastics, 580 Johnson. 4-5814.

TENTS, COTS, BAGS CAMPING equipment. Surfacing Products & Marine Supplies Ltd., 845 Yates.

SAFES, MONEY CHESTS, VAULT doors, filing equipment — steel. J. S. Pipes, 614 Trounce Alley 3-6021.

CHOICE BARTLETT PEARS. 821 Rogers Ave.

28X MISCELLANEOUS FOR SALE

GET READY FOR YOUR HOLIDAYS
Have Your Luggage Repaired Now!
NORRIS LEATHER GOODS
1320 GOVERNMENT STREET

TODAY'S Used Appliance Special
Two converted oil ranges, as is, special, each $10
HUDSON'S BAY COMPANY
Used Appliances, Third Floor

Woodward's
Clean, Reconditioned Used Appliances at low, low prices
Easy parking by our showrooms
750 PANDORA 2-8932

A.B.C. ELECTRIC
Household Appliance Repair Specialists 809 Fort Street 4-3113

BULOVA AND WESTFIELD watches, in the latest styles. D. G. Pennock, 618 Yates Street.

ELEVEN 12-INCH DRAIN TILES, 50c each; Fawcett cream enamel wood and coal stove, $35. 2-8297.

USED CAMERAS VICTORIA PHOTO SUPPLY LTD 101 Douglas Street Phone 3-3242

WRINGER ROLLS AND PARTS for most makes of electric washers. A. E. Taylor, 816 Fort.

BARGAIN PRICE! THOMAS ORgan, $95; gas refrigerator, Servel, $75. 9-3913 evenings.

BARTLETT PEARS, NEW "RED Rich" everbearing strawberry plants. 1872 Feltham Road. 7-2147.

BEEF BY SIDE OR QUARTER; hogs, half or whole; good for locker. Sell reasonably. 3-9005.

PEARS, $1 PER BOX. BRING your own container. 4445 Tyndall Ave. 7-2513.

BARTLETT PEARS, 4c PER LB. Pick your own. Grieve, Bonnie Brae Farm, Central Saanich Rd.

PORTABLE REMINGTON TYPEwriter in good condition. Recent model. Phone 9-4725.

MAPLE BEDROOM SUITE, WESTinghouse refrigerator. Perfect condition. Best offers. 4-5106.

ELECTRIC WHEELCHAIR, BATtery, charged, etc., good shape. 3-0688.

TAXI SIGNS! NO ONE BEATS our prices on all popular styles. Industrial Plastics, 580 Johnson St.

BEST BARTLETT PEARS, $1.25 A box. Bring own containers. 1773 Feltham.

CHOICE BARTLETT PEARS. Davies, Sidney 9G. Free delivery.

BRITISH SOVEREIGN STRAWberry plants. 4-1491.

APPLES AND BARTLETT PEARS. 7-2111.

PEARS, BARTLETTS AND MARIlots, 5c lb. Phone 4-4593.

RUG, WILTON, WITH FRINGE, 7'6"x4'6", $20. 5-4544.

FOR PICTURE FRAMING DIGGON'S.

GARDEN-FRESH CORN. 1791 Feltham Road, Gordon Head.

PEARS AND APPLES. 1421 Harrison. 2-3401, call after 5.

FURNITURE, DRAPES, ETC. 3-8365 after 10.30 a.m.

PEARS FOR CANNING, LARGE; bring container. 1741 Ruby Road.

BARTLETT PEARS, 5c LB. DElivered. 309 Skinner. 2-3914.

UNDERWOOD TYPEWRITER, $35. 601 Toronto Street.

FOR RUBBER STAMPS, DIGGON'S

CUCUMBERS FOR SALE — 9-2416.

29 WANTED MISCELLANEOUS

WALLY GRAY
Pays Cash for Used Furniture
2-1631

GOOD BOOKS ALWAYS BOUGHT HAUNTED BOOKSHOP 845 Fort Street 2-1427

TOP PRICES ALLOWED FOR YOUR old rug or furniture. Phone 4-3111. Vogue Furniture.

WE BUY GLASSWARE SILVERware and dishes. Jane's Place. 1819 Douglas. 3-7034.

WE BUY, SELL CAMERAS, RAdios, trunks, etc. Give us a call. Island Trading, 4-8354.

BOOKS? SELL THEM TO US. Adelphi Book Shop. 822½ Fort. 5-1746.

WANTED — TRANSFORMER FOR 1928-29 Victor radio. Phono RE-45. Please phone 4-0324.

WANTED — PLAY PEN, GOOD condition. 5-1169.

CARPETORIUM BUYS GOOD USED rugs. 3-2861.

HIGHEST CASH PRICES PAID for good used clothing. 2-2814.

WANTED—GOOD USED TABLE saw. 7-1551.

WANTED TO BUY—BOY'S 18" bicycle in good condition. 9-3404.

BABY'S HIGH CHAIR, GOOD condition. 8-1631.

30 SWAPS

WILL SWAP LATE MODEL TV for refrigerator of the same value. Phone 8-3575.

STAMP COLLECTION, $4,500. SELL or trade, small house or car, etc. Evenings, 2-3807.

31A POULTRY, HATCHING EGGS, ETC.

KIMBER LEGHORNS
FIRST IN EARLY EGG SIZE
As of January 1, 1956, the K-137 Kimberchiks led in early egg size in all three of the random sample egg laying tests where they are currently entered.
In California, the K-137 entry produced 48.6% large and extra-large eggs to January 1. The average for all entries was 31.5%. Similar results were obtained in the Missouri and Utah contests.
Because of the price spread between large and small eggs, the early egg size of the Kimberchiks can help you recover your investment in a flock of pullets days, or even weeks, sooner.
For further information, write or call in at
DERREEN POULTRY FARM LTD.
R.R. No. 2, SARDIS, B.C.
Authorized
KIMBER ASSOCIATE HATCHERY OF KIMBER FARMS, INC.

H. & N. CHICKS
For best results and larger profits, Heisdorff and Nelson Nick Chick Leghorns, Hamps, Leg-Hamp Cross, Austra-Whites, Barred Rocks and White Rocks. Order now.
KRIEGER'S HATCHERY LTD.
Aldergrove, B.C.
Phone Aldergrove 3831

WANTED — LIVE FOWL AND roasters; top prices paid; weighed on your place. Phone 8-1182.

"THE CHICKS WHICH GIVE REsults." Rump & Sendall Ltd., Langley, B.C.

31B HORSES

PART ARABIAN GELDING handles English or Western, has jumped for two years. John, 4-7648.

MINK FARMER NEEDS HORSES, etc. Phone anytime. 8-3085.

31F DOGS

REGISTERED BEAGLE HOUNDS $35-$50. 4-1958, after 12.

CAIRN TERRIER PUPPIES. Melita Kennels, 9-[illegible]86.

GORDON SETTER PUPS, PUREbred, reasonably priced. 9-3187.

SEND THIS STAR "SALESMAN" out to cover your market every day. Each day he reaches families. You can put him on your payroll for a few cents per day.

31G CATS

AT POINT NO POINT
Three-month black kittens, unique breeding, Burmese hybrids. Female, $10; males, $15. Telephone Jordan River 3-J. Miss Packham.

CATS AND KITTENS AVAILABLE to good homes—C. P. L. 4-9692 or 4-0932, 10 a.m. - 5 p.m.

PERSIAN CAT, 4 YEARS OLD, lovely pet, needs home. Owner leaving Sept. 1. 2-6321.

31L CAGE BIRDS and AVARIES

BABY BUDGIES, TALKING strain, $3.50 each. Cages, stands and supplies. Domestic Sales. 28 Burnside W. 3-3512.

FOR SALE—2 FEMALE CANARIES and cage, $5. 3-9449.

31M CHINCHILLAS

CHINCHILLAS
Quality breeding stock. Lowest prices. Phone 9-3336, evenings.

32 MOVING AND HAULING

HAUL AWAY GARBAGE, JUNK, earth, rock. General hauling. 2-9395.

34 HOTELS

Ritz Hotel, 710 Fort St.
FURNISHED APARTMENTS AND ROOMS 3-1021
Elevator Service Permanent Transient

GLEN COURT HOTEL
$7 a week up. 707 Blanshard St. Phone 4-3225

BEVERLEY HOTEL
In City Centre. Moderate rates. Transient and permanent guests. Housekeeping rooms. TV in lounge. 724 Yates. Phone 4-0611.

THE GLENSHIEL, 606 DOUGLAS. A residential hotel providing every comfort for elderly people. 4-4164.

34 A VACATION GUIDE AND SUMMER RESORTS WANTED

THE CHALET, DEEP COVE — Docking facilities, boats, cottages or rooms, meals; everything for a happy holiday; day or week. Phone Sidney 82-F.

SHAWNIGAN BEACH HOTEL
Phone Cobble Hill 48 collect. One of the Island's largest family resorts.

SILVER CREST AUTO COURT R.R. 1, Campbell River ***

RIVERSIDE CABIN COURT*** Modern. Tel. Qualicum Beach 3408

34 A VACATION GUIDE AND SUMMER RESORTS WANTED

CASA DEL MAR ON BEACH R.R. 1, Qualicum Beach, V.I.

34B COTTAGES AND CAMPSITES

THREE-ROOM CABIN, $15 A WEEK or $45 a month. All furnished. Frigidaire, fuel and light, and one room, $25 a month. In Langford district. 8-1017.

LANGFORD LAKE, FOUR-ROOM cottage, 75' waterfrontage, furnished, $3,800. Terms. 4-2630.

QUALICUM—COTTAGE ON BEACH from Sept. 3 on. 2-3040.

SEASIDE COTTAGES, $20 WEEK. Glenairley, East Sooke. Phone 72X.

35 BOARD AND ROOM

ROOM AND BOARD FOR TWO friends. Share room, twin beds. $55 a month. Five minutes to city. 3-4916.

CLEAN ROOM WITH BOARD. Esquimalt, in private home. For one, $65, or two sharing, $55. Sink in room. 4-9758.

GORGE HAVEN GUEST HOUSE has accommodation for 2 elderly ladies; beautiful surroundings on water. 4-7714.

THE GLENSHIEL LODGE, 701 SEA Terrace. A lovely residence for elderly people, married or single. Very moderate rates Phone 3-2631.

VACANCY FOR YOUNG MAN IN congenial home, willing to share room, twin beds, garage available. 3-1020.

IF YOU ARE A BUSINESS GIRL or teacher will you share small home and garden with nurse? 9-4435.

BOARD AND CARE OF INVALID. Main floor room with private washroom. 4-5783. 1001 Foul Bay Road.

NEAR JUBILEE HOSPITAL AND Victoria College. $60. 2214 Forbes St. 2-2270.

LARGE, SUNNY ROOM, BOARD, close in; refined, quiet adult. 2-4933.

VACANCY FOR ONE MIDDLE-AGE business man. Room, board and washing done. 2311 Wark St.

REASONABLE ROOM AND BOARD for girls. 3-3749.

GOOD MEALS, COZY ROOM, PRIvate home, young man only. 2-6372.

CRAIGMYLE, 1037 CRAIGDARroc... Hot and cold water 4-0031.

EXCELLENT BOARD AND ROOM, young man. 1120 McClure.

SLEEPING ROOM, BOARD OPtional James Bay 4-3731

LARGE LUXURIOUS ROOM, OLD Dutch Guest House. 4-2795.

ROOM AND BOARD, WORKING young men. 4-6663.

BOARD AND ROOM FOR ELDERLY gentleman, private home. 5-3210.

ON OAK BAY BUS LINE. BUSIness girl or teacher. 4-9077.

36 ROOM AND BOARD WANTED

UNIVERSITY STUDENT REquires room and board in quiet, select home in Oak Bay. 4-5288.

37 ROOMS TO RENT FURNISHED

NICE, CLEAN BED-SITTING ROOM close to bus, park and beach; breakfast optional, automatically heated. Box 1414, Victoria Press.

LARGE, BRIGHT ROOM, COMfortable twin beds, breakfast; board optional; near beach, bus. 3-0968.

ONE-ROOM BASEMENT SUITE, and one room upstairs. 1731 Fort St.

BRIGHT, COMFORTABLE SLEEPing room. Breakfast optional. 4-1790.

ATTRACTIVE BED - SITTING room, near town, park, $30. 5-3132.

CLEAN, QUIET ROOM, HOTplate; by week. 1418 Fernwood.

CLEAN, COMFORTABLE, BEDsitting room. 2-0656.

38 HOUSEKEEPING ROOMS TO RENT FURNISHED

FRONT ROOM, EVERYTHING provided, including refrigerator. Quiet family. On bus line. Suitable for business woman with student son. Extra bedroom for son. Box 1432, Victoria Press.

LARGE HOUSEKEEPING BASEment room. Side entrance. Suitable for working person. Everything found. Convenient to 2 bus lines. Within city limits. Private home. $30 a month. 4-8375.

CLEAN AND QUIET, FULLY FURnished housekeeping room, with or without private bath, $6.50-$10 weekly. Middle-aged or elderly tenants preferred. Scott Apartments, 2-1221.

PLEASANT ROOM WITH OR without kitchen privileges; near Oak Bay Junction. Good cafe nearby. 2-0438.

HILLSIDE-FERNWOOD — HOUSEkeeping room, $7 a week; light housekeeping room, $6 a week. Use of phone and refrigerator. 4-6571.

LIGHT HOUSEKEEPING ROOM for rent. Hot and cold water. Fairfield, close to bus and stores. 3-6046.

CLEAN, BRIGHT ROOMS. WORKing men. Could be shared. 1012 Richardson. 2-9612. 2-8081, after 5 p.m.

OAK BAY — COMFORTABLE single suite. Automatic hot water heat. Suit business woman. $30. 3-8963.

WELL FURNISHED GROUND floor front room, gas, all found. Suitable for one or two young men. 1012 North Park. 4-3236.

BRIGHT, WARM, LIGHT HOUSEkeeping rooms, furnished or unfurnished, working people; near bus. 5-2288.

HOUSEKEEPING ROOM, THREE minutes to town. Working man or pensioner. 958 Mason St.

FAIRFIELD MAIN FLOOR. ALL found. Everything close. One or two. Steady or tourists. 2-0547.

Back to School

Miscellaneous

Mc & Mc
Back to School "Specials"

LUNCH KITS
Attractive kit with carrying handle and seven-ounce vacuum bottle, blue or grey. Reg. $3.25. Special $2.59
Decorated lunch kits, Hopalong Cassidy, Dale Evans, Wild Bill Hickok, Robin Hood, Davy Crockett. Get your child his favorite personality, each $3.79

BICYCLES
Your child will be the proudest when riding to school on a new B.S.A., quality engineered throughout. 20-inch girls with coaster brake and chain guard $69.95
18-inch girls with coaster brake and chain guard $59.95
20-inch Ladies' 3-speed bicycle with hand brakes and chain guard only $73.50

PENS
Papermate de luxe tutone ballpoint pen. No messy ink, dries in a flash only $1.98
Rollrite micrographic pens. Each only .35

CARRYING BAGS
Attractive tartan bags of sturdy plastic, strong, but lightweight. Ideal for books, lunch or sports equipment. Only $4.15
Tartan carrying bag, similar to above with shoulder strap. Each $3.85

SPORTS EQUIPMENT
Seamless playground ball $5.50
Seamless soccer ball $13.95
Hockey stick "Jr. Ace" model .75
Baseball bats, leader $1.95

Mc & Mc
1400 GOVERNMENT 4-1111
Free Customer Parking Lot. Enter from Cormorant Street

DIAMONDS WATCHES JEWELRY
Serving Victoria's Citizens for 40 Years
EXPERT WATCH AND JEWELRY REPAIRS PROMPTLY EXECUTED
Graduate Member of the Watchmakers' Guild of Canada and Member of the Canadian Jewelers' Association
D. G. PENNOCK
618 YATES ST. 3-8013

CANVAS SCHOOL BAGS
$1.25 and $1.80
JEUNE BROS. OF VICTORIA LTD.
Canvas Goods Since 1886
570 Johnson Street. 4-2810

EATON'S
The Store for Young Canada
FOR EVERY back-to-school need.
—one-stop shopping
—complete delivery service
—budget plan terms

Music Supplies

BERNIE PORTER
Music Studios
at
1009 BLANSHARD
Featuring MUSIC LESSONS MADE INTERESTING
Modern piano styling, classical and popular accordion, also guitar, string bass, trumpet, trombone, saxophone, clarinet, drums, ukelele.

WE RENT
WE SELL
WE TRADE
INSTRUMENTS NEW AND OLD
FOR INFORMATION CALL IN OR PHONE 2-9542 OR 4-0641
BERNIE PORTER
Music Studios

RENT AN INSTRUMENT
Join the School Band or Orchestra. Instruments can be obtained on the rental-purchase plan.
Western Music Co. Ltd.
Formerly Victoria Music Centre
735 VIEW STREET, PHONE 2-1311

Music Supplies

START YOUR CHILD'S MUSICAL EDUCATION NOW
Rent a Musical Instrument and Join the School Band
TRUMPET - TROMBONE
CLARINET - SAXOPHONE
BARITONE - BASS OR ALTO HORN
Four months' rental may be applied on purchase.
REPAIRS
Now is the time to have your musical instrument put in first-class playing condition by experts. Estimates gladly given.
STUDIO TEACHING
Free Trial Lesson
12-Week Trial Plan
Use of Instrument of Your Choice
Expert Tuition
WARD'S MUSIC LTD.
PHONE 2-8146
1320 BROAD IN VICTORIA
412 West Hastings in Vancouver

Music Students
Opening Sept. 1st
REG. WOOD
(In Association With Western Music Company, Ltd.)
Victoria Academy of Music
617½ Cormorant St.
The most spacious teaching studios in town!
Full staff of competent teachers.
We teach you the way you want to learn.
Instruments for students available.
SPECIAL RATES FOR YOUNG PEOPLE
Phone 5-2313 for a copy of our program.

Clothing

For Junior Misses
TUNICS, SKIRTS, JUMPERS, WASHABLE FLANNEL AND COTTON DRESSES, SWEATERS, BLOUSES, BLAZERS, NAVY BLUE BURBERRY FOR PRIVATE SCHOOLS, KNEE-LENGTH STOCKINGS AND FULL-LENGTH HOSE, UNDERPANTIES AND VESTS, NAVY BLUE PANTIES, FLANNELETTE PYJAMAS.

For Boys
GREY, BROWN AND NAVY BLUE SHORTS AND LONG PANTS, BLAZERS, GREEN, NAVY BLUE, RED AND BROWN, SHIRTS, TIES, KNEE SOCKS AND UNDERWEAR.

STORK and TWEEN AGE SHOP
Limited
631 FORT
PHONE 4-1194

S-A-V-E! S-A-V-E!
Back to School Specials!
GIRLS
Kriskays and polished cotton dresses. Sizes 6 to 14 from 1.25 to 2.98
SHORTY COATS
7 to 14 4.50
BOYS
"T" shirts, short and long sleeves from 75c to 1.45
Socks, from pair, 29c to 59c
Jackets 4.95 to 6.95
BARGAIN BUYS
648 Cormorant (Opposite City Hall)

EATON'S
The Store for Young Canada
FOR GIRLS' WEAR—and every other back-to-school need.
—one-stop shopping
—charge account convenience
—complete delivery service
—budget plan terms

Children's Clothing

EATON'S
The Store for Young Canada
FOR BOYS' WEAR—and every other back-to-school need.
—one-stop shopping
—charge account convenience
—complete delivery service
—budget plan terms

Bicycles

SEE THE BAY'S BICYCLE SALE
(Sporting Goods Dept., 3rd floor)
GIRLS' BIKES
21" C.C.M. with coaster brake, white and blue color $35.00
20" C.C.M. with coaster brake, smart black and white finish $20.00
20" C.C.M. red and green tutone with coaster brake $20.00
22" Argyle, coaster brake, smart red paint $15.00
22" Argyle bike, coaster brake, royal blue, only $15.00
22" Argyle with coaster brake, blue paint. Special $10.00
20" Argyle with coaster brake, also blue finish $10.00
BOYS' BIKES
22" C.C.M. coaster brake bike, attractive maroon paint $25.00
21" Argyle three-speed with hand brakes, smart red paint $20.00
All these bicycles have been thoroughly shop checked to give you best service. Select one now! and save.
3RD FLOOR
HUDSON'S BAY COMPANY

Back to SCHOOL on a BICYCLE
C.C.M. and RALEIGH MODELS
Terms Arranged
Complete Line Bicycle Accessories
ROBINSON'S
1307 BROAD STREET
Phone 3-6212

NEW BIKES FOR OLD!
LIBERAL TRADE-IN ALLOWANCE MADE ON YOUR OLD BICYCLE
EASY TERMS
C.C.M. RALEIGH OR VISCOUNT BICYCLES
Also a Large Selection of Good Rebuilt and Reconditioned Bicycles from $25
OVERSEAS CYCLES
624 FISGARD STREET
(Just down from the Hudson's Bay)
PHONE 2-0232

LET HENRY HARRIS AT VICTORIA SPORTING GOODS
Help you select a brand new bicycle or a good reconditioned model. Expert repair service for your present bicycle also provided.
CALL IN TODAY AT
1410 DOUGLAS STREET 4-7374

EATON'S
The Store for Young Canada
FOR BICYCLES—and every other back-to-school need.
—one-stop shopping
—charge account convenience
—complete delivery service
—budget plan terms

Shoes

EVERYTHING IN CHILDREN'S FOOTWEAR AT THE FOOT PRINCE
Choose Properly Fitted School Shoes from Our Grand Selection of Reasonably Priced Shoes at
613 YATES
Of If Inconvenient to Come to Town Simply Call Our Home Service Department at 4-0323 for a "SHOE STORE AT YOUR DOOR"

EATON'S
The Store for Young Canada
FOR SHOES—and every other back-to-school need.
—one-stop shopping
—charge account convenience
—complete delivery service
—budget plan terms

WATCH! WATCH! WATCH!
DRIVE WITH EXTREME CAUTION; KIDDIES WILL BE RETURNING TO SCHOOL SEPTEMBER 5th. BE SURE THEY HAVE A LONG, HAPPY LIFE.

Transportation (Cars)

EMPRESS MOTORS TOP BUYS
For Back to School Car Specials
COME IN AND BROUSE. ALWAYS A FRESH SELECTION OF LOW-PRICED USED CARS AND TRANSPORTATION SPECIALS.
47 PONTIAC Sedanette, radio, heater. A real buy for the student mechanic $295
47 CHEVROLET Sedanette, heater, color green $495
37 CHEVROLET Sedan, radio, heater $95
48 FORD Tudor black Sedan $495
47 OLDSMOBILE Convertible $495
47 STUDEBAKER Commander coupe $595
47 NASH Ambassador Sedan, overdrive $595
50 VANGUARD Blue Sedan $495
50 HILLMAN Sedan, green $395
51 HILLMAN Sedan, green $495
50 MORRIS MINOR, black $395
47 AUSTIN Sedan, black $125
ALWAYS A GOOD DEAL AND A GOOD DEAL MORE
No Monthly Payment Till October
EMPRESS MOTORS
PHONE 2-7121

Books and Supplies

When It's School It's DIGGON'S
JUST EVERYTHING IN SCHOOL SUPPLIES—
Pens, Pencils
Zipper Cases
Scribbler to Textbook
YOU'LL FIND IT AT DIGGON'S
GOVERNMENT AT JOHNSON

SCHOOL BINDERS
2" rings; top grain cowhide. The binding is leather, never breaks. This binder will last for years, we'll guarantee. Also made in goatskin, tough as you make them, $9.95 each. Don't wait for school opening—you'll pay more, or we'll repair your old binder.
We repair anything leather.
JOHNSON LEATHER GOODS
Douglas Street (opposite Eaton's)
Phone 2-6632

EATON'S
The Store for Young Canada
FOR SCHOOL SUPPLIES—and every other back-to-school need.
—one-stop shopping
—charge account convenience
—complete delivery service
—budget plan terms

DRIVE WITH CARE
CHILDREN AHEAD

STOP
MAKE SAFE DRIVING YOUR RULE
and make your motto "Children should be seen, not hurt". See to it that when children are school-bound they are not accident-bound. Proceed with caution . . . drive safely.

STOP
GIVE CHILDREN THE RIGHT OF WAY
It is the right way to drive! Little folks may sometimes be forgetful of safety rules . . . so it is up to you to remember at all times.

TAKE CARE AS YOU GO—
DON'T TAKE A LIFE

38 HOUSEKEEPING ROOMS TO RENT FURNISHED

ROOMS. AUTOMATIC WATER, sinks, use of refrigerator and phone. Apply 1007 Johnson. 4-7013.

COMBINATION LIVING ROOM — Ground; kitchen. 521 Simcoe. 3-5504.

LARGE, BRIGHT BED-SITTING room and kitchenette. Very close in. Reasonable. 3-0446.

CLEAN, WELL-FURNISHED ROOM, all conveniences. Working girl. 438 Dallas Road. 4-3339.

CLEAN, BRIGHT FRONT ROOM, $25. 978 Esquimalt Rd. 2-5339.

GROUND FLOOR ROOM AND KITchenette. Working person. 5-1148.

HOUSEKEEPING ROOM, CITY centre. York Hotel, 711 Johnson St.

3-ROOM SUITE, LIGHT, WATER, fuel. $50. Children welcome. 4-9457.

ROOMS, CLOSE IN. FURNISHED. PHONE 4-7010.

2 LARGE PARTLY FURNISHED rooms. 2-7633. 232 Superior.

BRIGHT, CLEAN ROOM, NEAR Jubilee. 1623 Richmond.

TOURIST ACCOMMODATION BY week or month. Close in. 3-0159.

LARGE ROOM, FULLY FURnished, bed linen included. 2-5673.

REDUCED RENT, LIGHT DUTIES, for active elderly abstainer. 5-4807.

TWO LARGE ROOMS. SUIT working man. $25. 953 Balmoral.

40 FLATS AND APARTMENTS TO RENT, FURNISHED

OAK BAY
Garden Mansions, Beach Drive. Large living room, sun room with beautiful view of Mt. Baker; kitchenette with electric stove, refrigerator; bedroom and bath. Fully and well furnished, including telephone. This is luxury accommodation. For further information phone 2-3655.

VIEW APARTMENTS, 1046 VIEW Street. Four blocks from city centre, newly decorated, nicely furnished, suitable for adults. $59. Available Sept. 1. 3-1052 or see caretaker.

SUITE FOR RENT, FURNISHED, Gorge district, ground floor, three rooms and bath. Vacant Sept. 1. Rent $60. Phone 4-9305. Financial Survey Ltd., 1324 Government St.

RESPONSIBLE BUSINESS GIRL, working 9 to 5 hours, to share an apartment with another business girl. Phone between 5.30 and 7 p.m., 5-5304.

LIVING ROOM, BEDROOM AND kitchenette with gas stove, suitable for business lady. 21 Howe Street. 2-3850.

$50—THREE-ROOM SUITE, HEATed, cabinet kitchen, gas range, garage, quiet home. Non-drinkers. 3-5546.

OAK BAY SEAFRONT, FURNISHED twin bedroom, large sitting room with fireplace, use of kitchen. Near bus. 5-1611.

TWIN CEDARS, OAK BAY — 3-room suite. Fireplace. Ground floor. Near beach. Adults. $90. 3-5411.

CLEAN 2-ROOM SUITE, HEATED. No children. $30. Non-drinkers only. Acorn Apts., $45 Princess. 5-1157.

2 ROOMS, BASEMENT SUITE. Toilet and shower, phone, gas range and refrigerator. In Fairfield. $55. 3-2289.

SELF-CONTAINED UPPER DUplex, three rooms and bathroom. Light, heat, water. $55. 1347 Vining Street. 4-0320.

SELF-CONTAINED SUITE, SUITable 2 persons. $65. Langford. 8-2516.

$10 WEEKLY — NEAR PARLIAment Buildings. Bright two-room suite. Adults. 516 Michigan.

ISLAND AUTO COURT
1, 2, 3 and 4-room suites, winter rates. 8-2151.

BRIGHT, CLEAN 3-ROOM SUITE. Hot and cold water. Semi-private bath. Well heated. 4-3727.

FURNISHED SUITE FOR RENT—Self-contained, $60 per month. 1480 Dallas.

GIRL TO SHARE APARTMENT; own bedroom. Phone 4-3464.

BRIGHT TWO-ROOM SUITE ON Gorge. $45. 3-8476.

40A FLATS AND APARTMENTS TO RENT, UNFURNISHED

1058 CLARE STREET—2-ROOMED, heated apartment, ground floor, newly-decorated; $45 per month.
Fort Street, near Oak Bay Junction—Modern 2-bedroom apartment, equipped with electric stove and refrigerator; available September 30; $90 per month; children considered.
PEMBERTON, HOLMES LTD.
1002 Government St. Phone 4-8124

NEAR JUBILEE HOSPITAL—Main floor, two bedrooms, large living room with fireplace. Well heated. Fridge and electric stove. Rent $90.
Near Parliament Buildings—Comfortable four-room suite (two bedrooms). Rent $55 per month.
Cook St. near park—Three rooms and bathroom, modern. Fridge and electric stove, washing facilities and storage room. Rent $79.50.
Apply
A. BERNARD & CO. LTD.
629 Fort Street Phone 4-9335

VIKTOR APARTMENTS
976 HUMBOLDT, B-16
De luxe one-bedroom suites, hardwood floors, smart all-electric kitchen, automatic laundry. Close to town and park 4-1400.

AVAILABLE SEPT 1 — ATTRACtive bachelor suite, near the Jubilee Hospital. Consists of living room, dining space, cabinet kitchen with electric range and refrigerator, dressing room and Pembroke bathroom. Rent $67.50 per month.
HAGAR & SWAYNE LTD., 4-0531.

LELAND APARTMENTS, BAY AND Douglas. One and two-bedroom suites. Walking distance to town. $59.50 and $69.50 per month. See caretaker, Suite 15. Contact Rental Dept., Ker & Stephenson, Limited, 4-4127.

YORK HOUSE, FORT STREET—Two-bedroom suite, redecorated throughout. Homelike atmosphere. $100. Brown Bros. Agencies Ltd., 1125 Blanshard Street, 4-5741, or Jack Vaio, 3-0805.

OAK BAY AVENUE — MODERN three-room bachelor suite, electric range, refrigerator, garage and heating. $70 per month. The B.C. Land & Investment Agency Ltd., 922 Government St., 4-4115.

OAK BAY—NEW TWO-BEDROOM apartment, wide panoramic sea view, best equipment. Adults only. Rent $125. Swinerton & Co., Ltd. 3-7181.

$27.50, PLUS CARETAKER'S SERvices, for three-room apartment. All utilities found. Central. References required. Box 1431, Victoria Press.

AVAILABLE IMMEDIATELY, NICE bachelor suite in good apartment building, near the Jubilee Hospital. Rent $65 per month including carport. Hagar & Swayne Ltd., 4-0531.

MODERN 3-ROOM SELF-CONtained suite electric range and refrigerator, heated. $70. Phone 4-1843 or 9-1198. Broadlane Apartments, 1518 Broad Street.

ATTRACTIVE SELF-CONTAINED one-bedroom apartment, automatic heat and refrigerator. Available Sept 1 1392 Rockland Ave. 3-9482.

JAMES BAY—TWO-ROOM SUITE, second floor, semi-private bath, heat and hot water supplied. Sept. 1; $35. Dickie & Co. 2-4312; evenings, 3-3640.

JUBILEE DISTRICT, FOUR LARGE rooms with bath, newly decorated, downstairs. 1535 Morrison Street. Phone 3-8234 daytime; 5-2023 evenings.

WAVELL APTS. ON THE WATER—Three rooms and bath, electric stove and refrigerator, laundry facilities and locker. Rent $70. Phone 2-7344.

SELF-CONTAINED THREE ROOMS—Heat and hot water supplied. St. Joseph's Hospital area. $65. Adults. 7-3172.

TWO-ROOM SUITE, CLOSE TO the bus, suitable for couple or single person. $50. Phone evenings only, 3-1219.

BEAUTIFUL, SPACIOUS, TWO-bedroom suite in very secluded, quiet district. $100 monthly. Adults only. 2-1715 for appointment.

AVAILABLE IMMEDIATELY, 3-room apartment, private entrances, light, heat and water included, working couple. 2-2595.

3 ROOMS, SELF-CONTAINED; walking distance; $40. 2-9849.

40A FLATS AND APARTMENTS TO RENT, UNFURNISHED

CAMDORA APARTMENTS
Pandora Avenue and Camosun St. New. Available date September 1. Three-room suites. TV outlets, refrigerator and electric range. Wall-to-wall carpet. Oil-O-Matic heat. Laundry facilities in basement, also storage space. Parking area. Rents: $72 to $85 per month.
Apply to
P. R. BROWN & SONS LIMITED
1212 Broad Street Phone 4-7171

OAK BAY
BRAND NEW, RICHLY APPOINTED APARTMENT BUILDING
TWO-BEDROOM SUITES, every modern convenience, entrance hall, spacious living rooms, large windows. The best colored bathroom fixtures, colored de luxe electric ranges and refrigerators, Youngstown kitchen sinks, all oak floors, blinds, and drape hardware, Inglis automatic washing and drying machines in the laundry room; locker space, and garage. Television connection. Plenty of hot water and well heated.
Rent inclusive (no extra charges), $100 per month.
Sorry, all 1-bedroom suites rented. 1 only bachelor suite available.
Available Sept. 15 to October 1st. New building at Cadboro Bay Rd. and Cranmore.
Telephone 4-6888

4-ROOM SUITE, PRIVATE BATH. Apply 540 Dallas Road, after 5.30 p.m.

SELF - CONTAINED UPPER DUplex close in. Reasonable rent. 9-1909.

FOUR-ROOM UPPER DUPLEX — Self-contained, Oil-O-Matic heat; business adults; Sept. 1. 4-9512.

2-BEDROOM DUPLEX—HAS OIL range, $55 a month, available Sept. 1. 4-5501, from 5 to 8 p.m.

UPSTAIRS 3-ROOM SUITE WITH bath. Close to Buildings. Phone 3-9341 after 5 p.m.

SELF-CONTAINED, TWO-ROOM suite, heated, electric stove. 219 Burnside West. 2-9609.

VACANT—TWO-BEDROOM UPPER duplex. Gas stove, automatic heat supplied. Close in. $80. 2-6952.

NEW, ONE - BEDROOM APARTment at Langford. $40. 8-1840 evenings.

LARGE, SELF-CONTAINED, TWO-room suite. Child welcome. Apply Suite 1, 114 Ontario.

ROCKLAND AVENUE —GROUND-floor front suite now vacant. Rent $73. Phone 9-4009.

WALKING DISTANCE, THREE-room apartment. One child accepted. $35. 7-3036.

TWO-ROOM SUITE WITH KITchenette, close in. Phone 5-2254.

FOUR ROOMS, PRIVATE ENtrance, close in. $45. 9-3621.

MODERN THREE - ROOM SUITE, $45. Close in. Adults. 3-0545.

THREE AND FOUR ROOMS WITH stove. $40. 5-1066.

3 ROOMS AND BATH. PHONE 5-5297.

NEAR WILLOWS BEACH—THREE-room suite, oil heat. 3-7322.

5-ROOM SUITE, 1195 FORT ST., $70. Apply Suite 1.

THREE LARGE FRONT ROOMS, $35. 4-5473.

ATTRACTIVE BACHELOR APARTment, Trutch Street; $65. 3-4445.

THREE ROOMS AND BATH; $53. Dover Apts., 644 Cormorant. 3-0005.

41A FLATS AND APARTMENTS WANTED UNFURNISHED

DISCRIMINATING CLIENT wishes to rent unfurnished four or five-room suite in good location, having some access to garden and accommodation for two well-behaved dogs. Willing to pay $110 a month or higher.
THE CANADA PERMANENT TRUST COMPANY
714 Fort Street 4-9375

TWO OR THREE ROOMS. REAsonable rate. Working couple. Phone 5-1604 after 5.30 p.m.

PHONE US FOR TENANTS. FREE service. Rentals Unlimited, 2-3544.

41B FLATS AND APARTMENTS WANTED, Furnished or Unfurnished

RESPONSIBLE YOUNG COUPLE want three or four-room upstairs apartment, all found. Prefer James Bay, Dallas Road or Fairfield. Box 1409, Victoria Press.

42 HOUSES TO RENT FURNISHED

ARDMORE
Available Oct. 1st for 6 months, fully modern, spacious three-bedroom home on secluded property near golf course, waterfront. Convenient to shopping district. Rent $120 per month. References required. Contact Gordon Hulme Ltd., Sidney, Phone 120.

FULLY FURNISHED COTTAGE—Includes dishes, linen, refrigeration, excellent cooking facilities. Garage. One block to school, 10 minutes to city centre. On two bus lines. 4-6330.

COMFORTABLE 3 AND 4-ROOM self-contained bungalows. Donegal Bungalow Court. 8-2824.

FULLY FURNISHED 3-ROOM cottage, $60. Garage. 9-3743.

42A HOUSES TO RENT UNFURNISHED

WASCANA STREET — MODERN 2-bedroom bungalow, wired for electric stove, oil hot-water heat; available Sept. 1; $75 per month on lease.
Lyall Street, Esquimalt — Four-roomed bungalow with electric stove, oil heat; garage; one child; available Sept. 15; $70 per month.
Lafayette Street, Oak Bay—Four rooms; wood and coal furnace; garage; available October 1; one child considered; $70 per month.
Seymour Street—Older-type house, newly decorated; two bedrooms and a den with wood and coal furnace; available Sept. 15; $75 per month.
PEMBERTON, HOLMES LTD.
1002 Government St. Phone 4-8124

BRENTWOOD
Here is a beautiful 3-room duplex, ground floor, fully modern, oil range and water supplied. This lovely dwelling would suit one or a couple. $50 per month. Apply Anchorage Boat House, Brentwood. Keating 156.

NEARLY NEW BUNGALOW, TWO bedrooms, garage, five minutes from Jubilee Hospital. $75 month. References. Apply in person, Fraser Biscoe's, 576 Yates St.

SELF-CONTAINED LOWER DUplex. Living room, bedroom, kitchen, bath and utility room, oil range. Apply No. 8, 232 Island Highway.

GROUND FLOOR DUPLEX. AUTOmatic oil. $75. Brown Bros Agencies Ltd., 1125 Blanshard St. 4-5741.

CORDOVA BAY ROAD, NEW 4-room bungalow, Oil-O-Matic, garage, $85. 3-5096 after 7 p.m.

FIVE ROOMS, BASEMENT, ALL electric, garden, adults, $85. 4-9594.

3 LARGE SUNNY ROOM DUPLEX, private entrance, 1397 Richardson.

COTTAGE, 4 ROOMS AND BATH. Langford. $50. 8-2516.

SIX-ROOM HOUSE, $75. 1326 Pandora. Phone 2-6870.

5-ROOM LOWER DUPLEX, $80 A month. 408 Bay St.

42B HOUSES TO RENT FURNISHED OR UNFURNISHED

COMFORTABLE TWO - BEDROOM house available now, Metchosin area. $50. Phone evenings, 8-2807.

43A HOUSES WANTED TO RENT, UNFURNISHED

THREE OR FOUR-BEDROOM UNfurnished house required as soon as possible for valued client. Will arrange lease.
Contact Rental Dept.,
KER & STEPHENSON LIMITED
4-4127

WANTED TO RENT WITH OPTION to buy, 6 or 7-room house. Willing to pay $80 per month or will pay $100 per month with no down payment. Apply 646 Dunedin. 2-7233.

NAVAL OFFICER AND FAMILY need 3-bedroom home by end of September or before. References if needed. 9-1866.

RADIO PROGRAM LISTINGS

(These program listings are as supplied by the stations themselves and The Times is not responsible for last minute changes or other alterations.)

FRIDAY NIGHT PROGRAMS

CKDA 1280 kc	CJVI 800 kc	CBU 690 kc	KIRO 710 kc	KOMO 1000 kc	CJOR 600 kc	CKWX 580 kc
6.00 News; Sport	Oscar Hammerstein	Rawhide	Ed R. Murrow	Dial 1000	Easy Listening	News 6.00
6.15 Great Hits	Oscar Hammerstein	Roving Reporter	Northwest Roundup	News	Easy Listening	Sports Desk 6.15
6.30 News; Great Hits	News Summary	Friday Feature	Sport; Weather	Weather; Sports	Easy Listening	News; Parade 6.30
6.45 Great Hits	Quiz Club	Still Good Sports	Goss News	Elmer Peterson	Easy Listening	Parade of Hits 6.45
7.00 News; Great Hits	Quiz Club	News Roundup	Tom Harmon Sports	Sports Cavalcade	To Be Announced	News; Weather 7.00
7.15 Great Hits	Quiz Club	Talk	Lowell Thomas	Sports Cavalcade	To Be Announced	Parade of Hits 7.15
7.30 Vera Lynn	Curtain Time	Winnipeg Pops	Amos 'n' Andy	Sports Highlights	To Be Announced	Eddie Cantor 7.30
7.45 Vera Lynn	Curtain Time	Concert	Amos 'n' Andy	Sports Highlights	To Be Announced	Eddie Cantor 7.45
8.00 News; Outdoors	News; Weather	Winnipeg Pops	Masters of Melody	The Big Sound	News; City Mike	News 8.00
8.15 Tel-Opinion	Vienna Dreams	Concert	Masters of Melody	The Big Sound	Racing	Cecil Solly 8.15
8.30 Barn Dance	Good Old Days	Point Counterpoint	Bing Crosby	The Big Sound	The Top Ten	Pigskin Parade 8.30
8.45 Barn Dance	Good Old Days	Point Counterpoint	Johnny Dollar	Victor Reisel	The Top Ten	Pigskin Parade 8.45
9.00 News; Memories	FPCLI Band	Political Talk	News; Arnold	News	Frank Sinatra	News; Baseball 9.00
9.15 Memories in Music	FPCLI Band	Political Talk	Eddie Arnold	Man's Family	Frank Sinatra	Baseball 9.15
9.30 Memories in Music	Richard Diamond	To Be Announced	CBS Workshop	NBC Fan Club	Life With Lyons	Baseball 9.30
9.45 Memories	Richard Diamond	Conversation	CBS Workshop	NBC Fan Club	Life With Lyons	Baseball 9.45
10.00 News; Weather	News; Weather	News	KIRO Calling	NBC Fan Club	News; Around Home	News 10.00
10.15 House Party	Memory Lane	Political Talk	KIRO Calling	NBC Fan Club	Racing Hilites	Baseball 10.15
10.30 House Party	Memory Lane	Songs of My People	So They Say	NBC Fan Club	Racing Hilites	Close of Day 10.30
10.45 House Party; Sports	Memory Lane	Songs of My People	So They Say	NBC Fan Club	Music; Sport	Chapel Chimes 10.45
11.00 News; Weather	News; Sports	Midnite Concert	World Final	News	News; Dreamstreet	News; Sport 11.00
11.15 House Party	Memory Lane	Midnite Concert	Music Till Midnite	News	Dreamstreet	Date With Bob 11.15
11.30 House Party	Memory Lane	Midnite Concert	Music Till Midnite	Joke [redacted]	Dreamstreet	Date With Bob 11.30
11.45 House Party	Memory Lane	Concert; News	Music Till Midnite	For [redacted]	Dreamstreet	Date With Bob 11.45

SATURDAY PROGRAMS

CKDA	CJVI	CBU	KIRO	KOMO	CJOR	CKWX
6.00 News; Sports	News; Breakfast	News; Bill Good	Reveille News	Monitor	News	News 6.00
6.15 Top O'Morn	Breakfast Club	Stu Davis	Orange News	Monitor	Time and Tunes	Ron Robinson 6.15
6.30 News; Top O'Morn	News; Breakfast	Closed Circuit	Farm Forum	Monitor	Billy Browne	News; Robinson 6.30
6.45 Roving Reporter	Breakfast Club	Closed Circuit	March Time	Monitor	Billy Browne	Ron Robinson 6.45
9.00 News; Lombardo	News; Sing Song	BBC News; Comment	News, Story Master	Monitor	Billy Browne	News Travel 9.00
9.15 Guy Lombardo	Sing Song	Serenade	Robert Q. Lewis	Monitor	Billy Browne	Travelogue 9.15
9.30 Meet the People	Eddie Fisher	Stamp Club	Robert Q. Lewis	Monitor	Sammy Kaye	Travelogue 9.30
9.45 Meet the People	Eddie Fisher	The Water Babies	Robert Q. Lewis	Monitor	Sammy Kaye	Travelogue 9.45
10.00 News; Cash Clues	News; Six For One	Postmark U.K.	News, Story Master	Monitor	News; Homemakers	News; Today's Hits 10.00
10.15 Cash Clues	Six For One	Postmark U.K.	Red Shield	Monitor	Homemakers	Today's Hits 10.15
10.30 Cash Clues	Church Bells	World Church News	Gunsmoke	Monitor	Homemakers	Today's Hits 10.30
10.45 Cash Clues	Church Bells	News; Weather	Gunsmoke	Monitor	Homemakers	Today's Hits 10.45
11.00 News; Top 50	News; DVA Show	Opera with Boyd Neal	News; Story Master	Monitor	News; Take It Easy	News; Hits 11.00
11.15 Top 50	DVA Show	Opera with Boyd Neal	Galen Drake	Monitor	Take It Easy	Today's Hits 11.15
11.30 Top 50	DVA Show	Opera with Boyd Neal	Galen Drake	National Home and	Take It Easy	Today's Hits 11.30
11.45 Top 50	DVA Show	Opera with Boyd Neal	Galen Drake	Farm Hour	Take It Easy	Today's Hits 11.45
12.00 News; Top 50	News	Opera with Boyd Neal	KIRO Calling	Monitor	News; Racing	News; Music 12.00
12.15 Top 50	Free Lunch	Opera with Boyd Neal	KIRO Calling	Monitor	Kiddies Karnival	Music For Millions 12.15
12.30 News; Sports	News; Weather	Folk Songs	Orchestra	Monitor	Kiddies Karnival	News; Millions 12.30
12.45 Top 50	Luncheon Singsong	Folk Songs	Orchestra	Monitor	News and Music	Music For Millions 12.45
1.00 News; Top 50	News; Picking	Jazz Workshop	News	Monitor	The Most	News; Autocast 1.00
1.15 Top 50	the Strings	Jazz Workshop	Orchestra	Monitor	The Most	Dixieland 1.15
1.30 Top 50	On the March	Jolson On	Housewives	Monitor	The Most	Dixieland 1.30
1.45 Top 50	On the March	Jolson On	Housewives	Monitor	The Most: News	Dixieland 1.45
2.00 News; Top 50	News; Repeat	Tune Types	Orchestra	Monitor	The Most	News; Rock 'n Roll 2.00
2.15 Top 50	Performance	Tune Types	Orchestra	Monitor	The Most	Rock 'n Roll 2.15
2.30 Top 50	Repeat Performance	Ballet	Orchestra	Monitor	The Most	Rhythm and Blues 2.30
2.45 Top 50	Repeat Performance	Ballet	Orchestra	Monitor	The Most	Rhythm and Blues 2.45
3.00 News; Pringle Show	Repeat Performance	CBC News; Weather	News; KIRO	Monitor	The Most	News; Lombardo 3.00
3.15 Norm Pringle Show	Repeat Performance	Speaker's Choice	KIRO Calling	Monitor	The Most	Lombardo Time 3.15
3.30 Norm Pringle Show	Repeat Performance	Words and Music	KIRO Calling	Monitor	The Most	Sammy Kaye 3.30
3.45 Norm Pringle Show	Repeat Performance	Words and Music	KIRO Calling	Monitor	The Most	Sammy Kaye 3.45
4.00 News; Pringle Show	Repeat Performance	Buff Estes Sextette	News; KIRO Calling	Monitor	News; The Most	News; Pals 4.00
4.15 Norm Pringle Show	Repeat Performance	Roving Reporter	KIRO Calling	Monitor	The Most	Rhythm Pals 4.15
4.30 Kiddie Kapers	Repeat Performance	CBC Drive-In	KIRO Calling	Monitor	The Most	Shows 4.30
4.45 Kiddie Kapers	Repeat Performance	CBC Drive-In	KIRO Calling	Monitor	The Most	Shows 4.45
5.00 News; Sheriff	News; Hit Parade	Sons of Saddle	News; KIRO Calling	Monitor	Hit Parade	News; Hits 5.00
5.15 The Sheriff	Hit Parade	Sons of Saddle	KIRO Calling	Monitor	Racing Hilites	Hit Parade 5.15
5.30 News; Sheriff	Dance Time	This Week	KIRO Calling	Monitor	Hit Parade	Animal Friends 5.30
5.45 Sheriff	News; Sport	Sports College	KIRO Calling	Monitor	Hit Parade; News	Hit Parade 5.45

43A HOUSES WANTED TO RENT, UNFURNISHED

BY SEPTEMBER 15, WARM, 2 OR 3-bedroom house, Jubilee Hospital area; 2 schoolage children and infant. Maximum rent, $75. 9-4668.

URGENTLY REQUIRED, THREE or four-bedroom house, reasonable rent. Phone 3-7614.

44 HALLS, STORES and OFFICES TO RENT

HAIRDRESSERS, ARCHITECTS, Doctors. Prominent corner location overlooking Fort and Broad St., three-room suite or single offices, well heated, all conveniences, very reasonable rent. Apply A. Bernard & Co. Ltd. 629 Fort Street.

FOR RENT, GOOD OFFICE SPACE in Royal Trust Bldg. Size 19'x23'. Reasonable rental to reliable party. Phone 4-0581 or call Shell Oil Co. 1218 Douglas.

MODERN OFFICE SPACE — GOVernment and Yates, upstairs. 2,600 square feet. Phone 2-4207.

MODERN OFFICES FOR RENT. Stobart Building, 745 Yates Street. Elevator and janitor service. 4-5541.

STORE, DOWNTOWN LOCATION, heated. Phone 4-1843 or 9-1198.

OFFICES, LIGHT, HEAT, JANITOR Central. Reasonable. 3-9151.

CORNER STORE WITH BASEMENT. Bay-Government St. 7-3036.

47 CARS FOR SALE

SMART BUYERS GO
UP
YATES ST. TO
OLSON'S
WHERE PRICES ARE
DOWN
AND VALUES ARE
HIGH

OLSON'S
Drive-In
Used Car
Supermarket
1036 Yates 4-1147
Open Till 9.30 p.m.

IT'S A BARREL
OF FUN

To READ AND USE CLASSIFIED ADS!

And It's an Easy Way to Buy and Sell, Too!

47 CARS FOR SALE

PLIMLEY
CAR
CENTRE
WHERE BETTER CARS
ARE SOLD FOR LESS

1955 DODGE Mayfair 4-Door Sedan. Shining light green, V-8 motor turn signals, whitewalls, heater, radio. Save $1,000 on new car price. $2650

1955 STUDEBAKER Tudor, world-renowned economy car. Craftsmanship with a flair $2075

1956 FORD Tudor. Metallic green. Driven 286 miles $2375
Your chance for a new car at a used car price!

1953 FORD Tudor. Sunvisor-equipped, turn signals, air conditioner $1399

1956 AUSTIN. One owner. Jet black. New car condition, used car price $1499

1953 HILLMAN Minx, Spotless $899

1952 VAUXHALL Sedan $499

1950 AUSTIN $499

1954 MORRIS Oxford $1015

1955 MORRIS Oxford. New style $1497

1954 VANGUARD Estate Wagon $1245

1953 AUSTIN Somerset $895

1948 PACKARD Tudor Sedan $687

All With Plimley's Written Guarantee

PLIMLEY
CAR
CENTRE
1010 Yates St
2-9121

BRITISH
AUTO CENTRE
971 Yates at Vancouver
2-8141

HEADQUARTERS FOR
MORRIS — MG — WOLSELEY
VANGUARD — TRIUMPH

1954 METEOR V8 Tudor $1,695
1955 MORRIS Minor 4-Door $1,395
STUDEBAKER Commander. Automatic, radio $1,295
1951 CHEVROLET Powerglide $1,225
1953 AUSTIN A40 Somerset $995
1952 AUSTIN A40 Somerset $795
1948 ROVER 75 $725
1951 MORRIS Minor Convert. $595
1952 VANGUARD Sedan $450
1950 AUSTIN A40 Devon $375
1947 AUSTIN 8 Sedan $175
1938 FORD Sedan Delivery $50

Plus many other excellent cars to choose from.

USED CAR LOT. 948 YATES

MOONEY & SONS
MOTORS
Your International Truck Dealer
844 Fort. Phones 3-3627, 3-4177

THE BEST BUYS IN TOWN
1954 Zephyr Zodiac Sedan $1,295
1943 Dodge Station Wagon $395
1949 Vanguard Sedan $250
1948 Chevrolet 1-Ton, low mileage; tires, body excellent $895
1947 Pontiac Sedan Delivery $495
International Trucks Cost Less to Buy. Less to Operate
USED CARS AND TRUCKS
Easy terms, up to 24 months
Angus McDonald Art. Haldin

1946 PONTIAC SEDAN; HEATER, defroster and three spare tires; good running order; $495. Trade or terms. Chet Dowman Service Garage, 734 Johnson St. 3-1411 or 3-4897.

47 CARS FOR SALE

SHOP WITH
NICHOLLS
AND
SAVE DOLLARS
AT
1030 Yates St.

1956 FORD Niagara. Automatic, radio and heater. 1,500 miles. Cost new $3,161. Nicholls Savings $2650

1955 PLYMOUTH 4-Door Suburban. Powerflyte. Cost $3,542. Nicholls Savings $2695

1954 BUICK Special Sedan. Dynaflow, radio, heater. One owner $2450

1952 CADILLAC Coupe De Ville. Power Steering, etc. Radio, heater. Cost $7,300. Nicholls Savings $2975

1951 CHEVROLET Sedan. Powerglide, de luxe, one owner, 28,000 miles. Absolutely immaculate. Down $375
Down

1953 VAUXHALL Six Sedan $450
1951 OLDS "88". Automatic hard top $550
1951 METEOR Tudor. Overdrive. Radio and heater $350
1954 FORD Customline. Automatic. Radio and heater $625
1950 CHRYSLER Windsor Sedan. Radio, heater. This is like a new car in every respect. $425
1949 HILLMAN Sedan. $150
1949 PONTIAC Sedan. Radio and heater $295
1949 METEOR Sedan $235
1952 PONTIAC 2-Door. Very clean $410
1947 PONTIAC Sedanette. Radio and heater $215
1946 PACKARD. Radio and heater '54 motor $275
1949 PONTIAC Sedanette. Radio and heater $275
The Above Cars are Incomparable

TRADE UP OR DOWN
Bernie Nicholls
5-4822

ESQUIMALT
SERVICE
CORNER ADMIRALS AND ESQUIMALT ROAD

53 CHEVROLET Bel Air Sedan. New car condition, new tubeless whitewall tires $1645

53 FORD Sedan. Top condition, with whitewall tires $1395

48 PACKARD Convertible. Radio, heater, overdrive, power seat and window. Top mechanical condition $795

47 STUDEBAKER Pickup $250

50 MORRIS Minor. Perfect condition $495

49 AUSTIN Sedan $465

10% ~~DOWN~~
OR YOUR PRESENT CAR
on a 24-Month Contract
3-5651 3-5651

MIDTOWN
AUTO SALES
837 Yates (Opposite Atlas) 3-3241

48 DODGE 5-Passenger. Radio, heater $495
48 STUDEBAKER Sedan $495
47 BUICK Sedan $595
50 FORD ½-Ton Pickup, nice condition $745
49 MONARCH Sedan. Special $395
50 OLDSMOBILE "88" sedan, radio, heater $1,195
54 OLDSMOBILE Holiday "98" Tudor Hardtop, equipped $3,495
52 CADILLAC Convertible, fully equipped, beautiful condition $3,195
53 CHEVROLET Sedan Delivery $1,095

MANY MORE TO CHOOSE FROM
See Earl or Norm
Open 9 to 9—Trade UP or Down
We Buy Cars for Cash 3-3241

1954 DE SOTO FIREDOME FOUR-Door Sedan. Two tone. Automatic transmission. Power brakes and steering. Heater and defroster. 22,000 miles. One owner. Price $2,595. Phone 8-2639.

1953 CHEVROLET SEDAN. COMpletely overhauled — guaranteed mechanically first class condition, good rubber tires. Snap for quick sale. $1,350. Phone 3-3284.

47 CARS FOR SALE

JAMESON
MOTORS LTD.

1952 HILLMAN Sedan $595
1954 HILLMAN Sedan $1195
1947 DE SOTO Coupe $695
1955 CONSUL Sedan $1395
1947 STUDEBAKER Commander Sedan. Radio, overdrive $595
1949 AUSTIN Sedan $395
1942 AUSTIN Sedan $95
1946 CHEVROLET Panel $195
1955 HILLMAN Sedan $1395

JAMESON MOTORS LTD.
740 Broughton St. Victoria, B.C.
Phone 4-8353 Night 7-1189, 4-4575

TRADE-INS ON THE AMAZING
VOLKSWAGENS

1954 PONTIAC De Luxe Tudor. Powder blue. Only $1,495
1954 MORRIS Oxford Sedan. Clean family car. Only $895
1950 CHEVROLET Sedan. A real buy for only $395
1952 AUSTIN A40. Ivory $495
1950 PLYMOUTH Sedan $595
1952 PACKARD Sedan. Very nice condition $1,295
1951 METEOR Sedan. Fully custom equipped $895
1951 BUICK Dynaflow $1,295
1950 HILLMAN. Good condition $495

COMMERCIALS
1955 STUDEBAKER Pickup, with aluminum canopy, overdrive, radio, turn indicators, etc. This truck just like new $1,695
1951 CHEVROLET Sedan Delivery $595
1951 AUSTIN Countryman $495
1950 FORD Thames ½-Ton Panel $195
1950 VANGUARD Panel $395
1947 FORD Panel $295

SPEEDWAY
MOTORS
951 YATES ST. 5-2415
OPEN TILL 9 P.M.

LOUIS NELSON
VANGUARD - TRIUMPH
BORGWARD
810 Johnson St. 3-6113

1954 ZEPHYR Red De Ville Convertible. One owner, power top, low mileage. Guaranteed $1,550
1956 BORGWARD "Isabella TS" executive driven. $200 off new price for only 1,500 miles.
1954 VANGUARD sedan $1,295
1953 METEOR sedan, fully equipped $1,495
1953 VANGUARD sedan, radio $950
1950 MORRIS MINOR convertible, new paint $395
1948 HILLMAN sedan $375
1949 AUSTIN A-40, new paint $395
1947 CHEVROLET, radio and heater $495
1947 WILLYS Station Wagon $495

BROWNE-WILKINSON
New and Used Cars
AUTO SALES LTD.
647 Yates Street 3-7411
WE WANT YOUR CAR

55 Ford Customline Sedan $2,395
53 Meteor Tudor 1,395
51 Ford Coupe 1,025
50 Monarch Sedan 1,050
50 Pontiac Tudor 925
50 Meteor Sedan 795
48 Chrysler Sedan 395
47 Kaiser Sedan 325
46 Ford Sedan 295
41 Chevrolet Coupe 165
48 Morris Van 125

Kwik Kash 4 Kars
Trade Up—Trade Down
Art, Ted and Daddy Ganner or Jack Gwilt

1948 CHEVROLET TUDOR, LOVELY condition, heater, good tires, seat covers. Owner leaving town, must sell by Tuesday. Best offer takes. Terms. Phone 2-1115.

1948 CHEVROLET TUDOR, EXcellent shape, with accessories. Take older car or refrigerator as part payment; $595 or close offer. 4-4972.

NO DOWN PAYMENT. JUST $40 per month takes over my 1948 Dodge, fluid drive, radio, heater, spotlight, new tires, etc. 9-3913 evenings.

47 CARS FOR SALE

QUADRA AUTO SALES
Quadra at Johnson 3-9637
Pat Delaney Roy McGillivray

HOLIDAY SPECIALS
1953 Chevrolet Sedan, 210 series. Immaculate. 3-tone. Radio and heater $1,495
1950 Dodge Special De luxe Club Coupe. Marine blue, condition as new $1,095
1950 Meteor Tudor. Real value $795
1953 Morris Minor Porder. A one-owner car. A1 Condition $795
1946-49 Austin A-40. Top value at $345

OPPORTUNITY
We have two 1956 customline Fords with automatic, radio, heater, safety kit and turn indicators. Our own personal cars, cost $3,300. A bargain at $2,795
Top prices paid for clean, used cars—all models.

WILLY'S STATION WAGON. A smart and useful vehicle $645
40 PONTIAC Tudor Sedan, good transportation $185
50 AUSTIN Sedan. A good 2nd car for $445
48 CHEVROLET Fleetline Sedan. A real buy $695

MASTERS
MOTOR CO. LTD.
815 View Phone 3-3541

NO DOWN PAYMENT
PAYMENTS COMMENCE OCTOBER
1950 PREFECT $165
1950 AUSTIN $295
1949 FORD $485
1952 CONSUL $795
1954 NASH $1135
ART'S CAR SALES
BURNSIDE AT HARRIET 3-8302

MUST SELL, MOVING TO OTtawa, 1941 8 h.p. grey Austin 2-door sedan. Nice clean little car in good running order. $200 cash. Phone 3-1776.

1950 FORD CONVERTIBLE. A1 condition. Fully equipped. $1,600 cash or take older car as part payment. 7-2033. 4036 Gordon Head Road.

1949 MERCURY—PERFECT CONdition, custom radio and heater, good rubber. Apply 344 Island Highway. Phone 9-4793.

1951 CADILLAC 2-DOOR HARDtop, hydramatic, clean inside and out. Mechanically its very good. 1764 Chandler. 3-4755.

1954 HILLMAN SEDAN IN EXCELlent condition. Must sell. Reasonable offer accepted. 3-8039, 700 Belton Ave.

1955 DE LUXE VOLKSWAGEN. Black, red leather, white walls. Clean car. No trades. Reasonable. 2-9303, 6 till 9 only.

1955 BUICK DYNAFLOW—REASONably priced for cash, no trade-in. 7-3171.

1953 PONTIAC LAURENTIAN MODel. Radio, heater, low mileage. 9-4063 after 6 p.m.

ZEPHYR 1956 REGISTRY. 2,300 miles, perfect condition, $1,795. 3-0893.

1934 FORD V-8 COACH. MOTOR, tires, body all in good order. Asking $100. 9-2393.

1950 AUSTIN A-40 SEDAN. NEW brakes. Clutch. 8,000 miles on motor. $375 cash. Phone 4-6548.

1952 FORD CUSTOMLINE. BODY and engine perfect. $1,100 or trade on small car. Phone 9-6388.

1948 AUSTIN, GOOD CONDITION, $240 or nearest offer. 2-3728.

1940 DODGE 5-PASS. COUPE, what offers? 5-1240.

'56 VOLKSWAGEN. TERMS $500 down. Take over payments. 9-4063.

1938 CHRYSLER. GOOD TRANSportation. What offers? 9-4609.

NOTHING DOWN AT ART'S BURNSIDE AND HARRIET 3-8302

'55 CHEVROLET, 2-DOOR—RADIO, excellent condition, $1,875. 3-5806.

SELLING? TRY ART'S CARS BURNSIDE AND HARRIET 3-8302

1953 METEOR, 18,000 MILES. 5-1612.

1938 NASH. $65.00. PHONE 8-1969.

WELCOME AS
SUNSHINE

IS THE CLASSIFIED AD SECTION

IN THOUSANDS OF HOMES!

47 CARS FOR SALE

Sensational
CLEARANCE
OF
"AS IS"
SPECIALS

1951 MONARCH Club Coupe. Good motor, custom radio. $495

1948 PONTIAC Sedan. Good rubber, excellent appearance. $393

1949 METEOR Sedan. Terrific value. $499

1949 MERCURY Sedan. Sporty car. $475

1946 PONTIAC Coupe. Torpedo model. $265

1951 HILLMAN Sedan. Rebored. Good rubber. $390

1952 VANGUARD Sedan. New paint. Worth $700. $494

1951 STUDEBAKER Coupe. 5-passenger. New paint. $696

1955 ZEPHYR "6" Sedan. Showroom condition. $1595

1955 CHEVROLET Sedan. Immaculate deluxe model. $2250

1955 MERCURY Monterey Sedan. Luxurious motoring with automatic and power steering. $3195

Your Satisfaction Guaranteed

GLADWELL'S
DRIVE-IN
MARKET
800 Block 4-7911
Pandora 2-2111
OPEN EVENINGS

47 CARS FOR SALE

EMPRESS
MOTORS
THIS WEEK'S
TOP BUYS

BUICKS

54 BUICK Special Sedan. Radio, heater. Green. One owner. A beautiful Buick for only $2295

54 BUICK Special Sedan. Dynaflow, radio, heater. Two-tone red and black. Driven only by a Victoria businessman $2395

54 BUICK Century Hardtop, Dynaflow, radio, heater. Two-tone grey and blue. Owned by prominent local doctor. This Buick has personality, prestige and performance $2795

56 BUICK Century Two-Door Hardtop. Dynaflow, heater, air conditioner. Two-tone green. Only 1,000 miles. List price $4,400. New-car guarantee. Very attractive at $3895

56 BUICK Roadmaster 4-Door Hardtop. Dynaflow, radio, heater, power steering, power brakes, power windows, four-way power seat, whitewall tires. Two-tone blue and ivory. New-car guarantee. List price, $5,700. Chance of a lifetime at $4495

52 BUICK Special Sedan. Dynaflow, heater. Blue with grey interior. Real value at $1595

46 BUICK Super Sedan. Radio, heater. Black $650

A Good Deal
and a
Good Deal
More

PONTIACS

53 PONTIAC Sedan. Powerglide, heater. Blue $1395

52 PONTIAC De Luxe Sedan. Radio, heater, green $1195

51 PONTIAC 2-Door Sedan. Heater, radio. Grey $1095

50 PONTIAC 2-Door Sedan. Heater. Blue $895

49 PONTIAC Sedan. Radio, heater. Grey $795

47 PONTIAC Sedanette. Radio, heater. Mechanic's special $295

CHEVS

55 CHEVROLET De Luxe Sedan. Powerglide, heater, grey $2250

55 CHEVROLET De Luxe Sedan. Radio, heater, blue $2195

52 CHEVROLET Sedan. Heater, green $1195

50 CHEVROLET Sedan. Heater, black $895

52 CHEVROLET Hardtop Convertible. Heater, blue $1395

51 CHEVROLET Sedan. Heater, metallic grey $1095

49 CHEVROLET 2-Door Sedan. Blue $795

47 CHEVROLET Sedanette. Heater, green $495

55 CHEVROLET ½-Ton Pickup $1595

37 CHEVROLET. Radio and heater $95

FORDS

54 FORD Two-Door Sedan. Heater, blue $1495

54 METEOR 4-Door Sedan. Heater, beige $1595

55 MERCURY Sedan Coupe. Automatic. Beige $2595

51 METEOR 2-Door Sedan. New motor $1095

48 FORD 2-Door Sedan. Black $495

53 ZEPHYR Sedan. Heater, light blue $1195

53 ZEPHYR Sedan. Heater, blue $1250

OLDSMOBILES

50 OLDSMOBILE "88" Sedan. Hydramatic, radio, heater, blue $1095

50 OLDSMOBILE "88" Sedan. Hydramatic, radio, heater, grey $1095

50 OLDSMOBILE "88" 5-passenger Coupe. Heater $895

47 OLDSMOBILE Convertible $495

Miscellaneous

46 PACKARD Sedan $495

47 STUDEBAKER Commander Coupe $595

47 NASH Ambassador Sedan. Overdrive $595

ENGLISH CARS

51 JAGUAR Sedan. Heater, metallic blue finish $1295

53 ZEPHYR Sedan. Heater. Blue $1195

54 VAUXHALL Velox Sedan. Beige $1395

55 VAUXHALL Velox Sedan. Maroon $1695

52 CONSUL Sedan. Heater. Beige $795

53 AUSTIN Sedan. Heater. Grey $895

50 VANGUARD Sedan. Blue $495

50 VANGUARD Sedan. Grey $495

50 HILLMAN Sedan. Green $395

51 HILLMAN Sedan. Green $495

50 MORRIS Minor. Green $395

47 AUSTIN Sedan. Black $125

TRUCKS

51 FARGO ½-Ton Pickup. Green $695

51 DODGE ½-Ton Pickup. Red $695

52 STUDEBAKER ½-Ton Pickup. Beige $695

55 CHEVROLET ½-Ton Pickup. Beige $1595

53 PONTIAC Sedan Delivery. Green $1195

47 WILLYS Station Wagon $495

No Monthly Payment Till October

EMPRESS
MOTORS
PHONE 2-7121

47 CARS FOR SALE

NATIONAL
MOTORS
GET TO
KNOW
WHERE
TO GO!
to get the best
buys in town

WE WILL BUY
YOUR CAR

WE WILL TRADE
UP OR DOWN

1956 CHEVROLET 2-Door custom. Heater and defroster, automatic transmission and turn indicators. 1,500 miles $2595

1956 FORD Mainline 4-Door Sedan. Custom heater and defroster, turn indicators and custom radio. V-8. Only $2595

1955 HUDSON Rambler. Radio, heater, low mileage and in beautiful shape $2145

1955 FORD 4-Door Sedan. Turn indicators, low mileage. Only $2195

1954 FORD Customline, heater; low mileage; very clean $1795

1954 FORD Country Sedan 8-Passenger. Custom heater, defroster, turn indicators. Embassy brown. Only $2095

1954 MONARCH Lucerne Custom. Heater, defroster, radio, power steering, power brakes, power seat, backup lights, turn signals, whitewall tires, two-tone blue, low mileage. A beautiful car $2595

1954 CONSUL Custom. Heater, defroster, turn indicators. Only $1195

1953 CHEVROLET 2-Door 210 series. Custom heater and defroster, radio, low mileage, this car is in beautiful shape $1595

1953 FORD Customline Tudor; low mileage; heater; clean $1695

1953 PONTIAC 4-Door Sedan. Custom heater defroster. Low mileage $1595

1953 CHEVROLET Bel Air 4-door. Radio and heater. Low mileage. Only $1698

1951 DODGE Coronet Hardtop Radio, heater, turn indicators and auto transmission $1395

1951 ANGLIA 2-Door Sedan. Heater $325

1950 VAUXHALL 4-Door. Heater, turn indicators $495

1950 METEOR Convertible. Custom heater and defroster. Radio, whitewalls $1195

No Monthly
Payments till Oct.
Life Insurance on All
Time Contracts
6000-Mile, 6-Month
Warranty

MID-WEEK SPECIALS

1955 CHEVROLET 4-Door Sedan. Custom heater, defroster, turn indicators and seat covers. Only $1995

1955 CHEVROLET 4-Door sedan. Heater, turn indicators and seat covers. For only $1895

1953 PONTIAC 4-Door Custom Heater and defroster, a very good car for only $1395

1953 PONTIAC 4-Door Custom. 2-Tone, heater and defroster. All good tires. In very good shape $1495

1953 PONTIAC 2-door. Heater and defroster. A very clean car. Only $1395

We Will Give You
TOP ALLOWANCE FOR
YOUR CAR
ON A BRAND NEW
Ford or Monarch

TRUCKS

1953 FORD F800, cab and chassis, 900x20 10-ply tires. 5-speed transmission, 2-speed axle, new paint. Mechanically good $2500

1952 FORD ½-Ton Pickup. Heater $795

1950 THAMES ½-Ton Panel. Heater. A very reasonably priced truck for small business. Only $195

For details see Doug Wood

Lowest Dollar
Difference at
NATIONAL
MOTORS
819 Yates
848 Yates
4-8174

Whatever your buying or selling problem is, use and read Classified Ads daily.

47 CARS FOR SALE

MORRISON
Chevrolet-Oldsmobile
LTD.
SAVE
ON THES SURE-FIRE
VALUES

50 AUSTIN Sedan $345
47 OLDSMOBILE Sedan. Hydramatic. Radio, heater $395
51 MORRIS Minor Convertible. Heater $495
48 DODGE Sedan. Heater $595
47 DODGE Sedan. Radio and heater $595
51 MORRIS Oxford Sedan. Heater $695
49 PLYMOUTH Sedan. Heater $775
49 CHEVROLET De Luxe Sedan. Radio, heater $895
51 FORD Coupe. Heater $995
51 CHEVROLET De Luxe Sedan. Powerglide. Heater $1195
52 CHEVROLET Sedan De Luxe. Heater $1195

LOW PRICES
Topmost Trade
means
SMALLEST DOLLAR
DIFFERENCE
to be paid!

52 CHEVROLET Sedan De Luxe. Heater $1245
53 CHEVROLET Sedan. Heater $1495
53 FORD Custom Coupe. Radio and heater $1545
53 FORD 2-Door custom. Heater $1445
54 FORD 2-Door. Heater $1595
53 PONTIAC De Luxe Sedan. Heater $1645
54 CHEVROLET Sedan Heater $1645
54 CHEVROLET De Luxe 2-door. Heater $1745
52 OLDSMOBILE 88 Sedan. Radio, heater $1695
55 PLYMOUTH Sedan. radio heater $1845
54 PLYMOUTH Savoy Sedan. Heater $1775
54 CHEVROLET Bel Air Sedan. Heater $1845

EASY TERMS
TOO
No Monthly Payments
Until Oct. 15

53 OLDSMOBILE 88 3-Door. Automatic transmission. Radio, heater $2045
55 CHEVROLET Sedan. Heater $1995
55 CHEVROLET Sedan. Heater $1995
53 OLDSMOBILE 88 Super Sedan. Heater $1995
55 CHEVROLET 2-Door. Heater $1895
55 CHEVROLET Sedan De Luxe. Powerglide, heater $2245
55 CHEVROLET Bel Air Sedan 8 Heater $2345
55 CHEVROLET Sedan. Radio and heater $2595
55 MONARCH Sedan. Automatic transmission, radio, heater $2595
54 CADILLAC Sedan. Power steering, power brakes, hydramatic $3795

TRUCKS???
WE'VE GOT THE
BARGAINS!

49 FORD 1-Ton Pickup $695
50 FORD ½-Ton Pickup $745
52 CHEVROLET ½-Ton Pickup. Heater $895
51 CHEVROLET Suburban Heater $995
53 STUDEBAKER ½-Ton Pickup $895
52 CHEVROLET Sedan Delivery. Heater $1145
53 CHEVROLET ½-Ton Pickup. Heater $1095
52 CHEVROLET Sedan Delivery. Radio, heater $1245
54 FORD ½-Ton Pickup. Heater $1295
54 CHEVROLET ½-Ton Panel. Heater $1395
54 CHEVROLET ½-Ton Pickup. Powerglide, heater $1395
54 CHEVROLET Sedan Delivery. Heater $1495
54 CHEVROLET Sedan Delivery. Radio and heater $1545
55 CHEVROLET 1-Ton Panel. Heater $1895

VICTORIA'S
BUSIEST
DEALER
MORRISON
Chevrolet-Oldsmobile
LTD.
940 YATES 3-1108
Chev. - Olds. - Cadillac

DISCOVER THE
DIFFERENCE

A CLASSIFIED AD MAKES WHEN YOU'VE VACANT UNITS TO FILL.

47 CARS FOR SALE

FALL CLEARANCE
GENUINE VALUE-PACKED SALE

See Our Reconditioned USED CARS

Excellent Values

1956 FORD Customline Sedan, radio, heater, windshield washers and many other extras. A splendid buy ... $2,595
1955 DODGE Sedan, two-tone green; low mileage ... $2,195
1953 BUICK Sedan, automatic transmission; radio, heater; a green beauty; low mileage, single owner ... $1,895
1953 STUDEBAKER Commander V8, Low Boy. Automatic transmission, radio, heater. Many other extras ... $1,795
1954 PLYMOUTH Sedan. Radio, heater. Very clean ... $1,795
1954 DODGE De Luxe Sedan with heater. Reduced to ... $1,745
1953 BUICK Sedan. Radio, heater. Excellent value ... $1,695
1954 CHEVROLET Bel Air Sedan, automatic heater ... $1,645
1954 FORD 2-door; radio, heater; lots of go. Low price ... $1,645
1953 NASH Statesman Sedan, heater; big car comfort and lots of go. Low price ... $1,595
1954 ZEPHYR Sedan. Heater, white walls. Single owner, 7,000 careful miles ... $1,495
1953 DODGE, dependable family 6-passenger sedan ... $1,475
1953 PONTIAC 2-door, heater; excellent condition. New low price ... $1,445
1951 MONARCH Sedan; radio, heater and overdrive. A real beauty ... $1,295
1952 DODGE Regent Sedan. Very low mileage ... $1,295
1952 DODGE Club Sedan, heater. Compare this value ... $1,145
1951 CHEVROLET Sedan, heater. A good buy ... $1,095
1953 CONSUL Sedan in immaculate condition ... $1,095
1951 PLYMOUTH Sedan. Heater ... $1,050
1950 DODGE Sedan, radio and heater; clean and comfortable ... $999
1949 ROVER Sedan; radio, heater. The poor man's Rolls Royce ... $945
1949 FORD Custom Sedan; radio, heater. A popular model $745
1950 FORD Sedans—choice of 3 from ... $695
1949 METEOR Sedan, radio and heater. A good one ... $695
1950 PLYMOUTH Sedan, heater $695
1946 CHEVROLET Sedan, heater. A wonderful car for its age $695
1948 CHEVROLET Coach; radio, heater ... $649
1950 MORRIS Oxford. Radio and heater ... $595
1947 DODGE Sedan, excellent low-priced transportation ... $545
1947 PONTIAC Club Coupe, lots of extras. Try this at ... $545
1948 PACKARD Sedan. You can be the man that owns one for ... $495
1950 AUSTIN A40 Sedan ... $495
1947 MERCURY Sedan, heater $495
1947 MONARCH Sedan, heater $495
1947 PLYMOUTH Sedan, radio and heater. Why walk? ... $475
1946 PONTIAC Sedan, heater. Will get you out in the sunshine and back again ... $395
1947 FORD 2-door; radio, heater; first-rate transportation $345
1950 VANGUARD Sedan, heater. Real value ... $350

TRUCKS

1954 DODGE ½-Ton Panel ... $1,650
1954 G.M.C. ½-ton Pickup; radio, heater, foam seats and other extras ... $1,395
1952 STUDEBAKER ½-Ton Pickup. Excellent condition ... $898
1951 CHEVROLET ½-ton Express ... $745
1952 MORRIS ½-ton Pickup ... $695
1948 CHEVROLET ½-Ton Pickup, radio heater, recent rebuilt motor ... $550
1949 FORD ½-Ton Express ... $475
1950 THAMES ¼-ton Van ... $250

MANY MORE TO CHOOSE FROM

ROAF MOTORS LTD.
YOUR DODGE, DE SOTO AND DODGE TRUCK DEALER

THE EASIEST PLACE IN TOWN TO DEAL

CORNER YATES AND COOK
Phone 4-7196 Open Evenings

47A TRUCKS and TRAILERS FOR SALE

LEISURE HOME TRAILERS
15' and 16' models on display. Temporarily sold out of 25' and 28' Mobile Homes. More on order for later this month.
Triangle Service Station AND TRAILER SALES
Oak Bay Junction
4-3825; eves., 4-8456

RENT A TRAILER
FOR YOUR VACATION
Bookings Taken Now at
K. M. MOTORS
1116 Yates 2-5822

HI-LO TRAILER SALES
MOBILE HOMES
New and used. Terms arranged. Free delivery on Island. 618 Island Highway (between Colwood and Langford) 618 Island Highway 1-A 8-2514.

56 CROWN 15' HOUSE TRAILER sleeps 5; Propane light, water tank, 3-burner stove with oven, bunk bed; full price $1,395, cash or terms. See at K M Motors, 1116 Yates. 2-5822.

FOR SALE—TWO-WHEEL BOX trailer, complete with car hitch 2-1882.

1950 FARGO TANDEM, 6-7 YARD gravel box; 1946 Ford, 5-yard gravel box. 2-1935.

47A TRUCKS and TRAILERS FOR SALE

Sensational Clearance at GLADWELL'S TRUCK CENTRE

FULL RANGE OF NEW AND USED UNITS INCLUDING STATION WAGONS PICKUPS PANELS SEDAN DELIVERIES CAB AND CHASSIS UP TO 5 TON

1956 MERCURY ½-TON PICKUPS, 6 and 8 cylinders.
1956 METEOR SEDAN DELIVERIES. Six and Eight Cylinder. Full color selection.
1956 MERCURY M700 CAB AND CHASSIS. Rugged heavy-duty unit for the big jobs.
1956 METEOR AND MERCURY STATION WAGONS, from
$2995 UP

TANDEM
1956 MERCURY M800 Tandem. Extra heavy equipment throughout. See Pat Horn on this one.

M 500
1956 MERCURY M500 Cab and Chassis. Recommended by Sid Bentley for commercial and contracting.

YOU CAN DEAL WITH CONFIDENCE AT GLADWELL'S TRUCK CENTRE

TODAY'S BEST BUYS

1956 METEOR Station Wagon, 4-Door model, only run 2,000 miles. Down
$1000
1956 DODGE ½-Ton Pickup. Condition as new. Trading bonus on this unit. Down
$600
1955 FARGO Express. Dandy unit with automatic transmission. Down
$525
1954 FORD Sedan Delivery. Wonderful condition. Side windows, too. Down
$550
1950 CHEVROLET Sedan Delivery. Ideal for the small business. Down
$335

"HUNTER'S SPECIALS"

1949 DODGE Panel. Rugged unit for rough work. Down
$165
1947 FARGO Panel. Ready to go and ready for work. Full price
$292
1953 THAMES Panel. New motor. Best buy in town. Full price
$195

A BETTER DEAL Guaranteed AT GLADWELL'S TRUCK CENTRE

4-7911 800 Block
2-2111 Pandora

OPEN EVENINGS

47A TRUCKS and TRAILERS FOR SALE

18-FT. TRAILER, HAS EVERYthing. Will finance. Phone 2-3016.

K7 INTERNATIONAL TRUCK, good condition, quick sale. 5-3233.

FULLY-EQUIPPED 22' HOUSE trailer, $1,295. 4-1790.

47B PARTS, TIRES and ACCESSORIES

TREAT YOURSELF
to a
NEW CAR MIRROR
or
FLOOR MATS, Front or Rear
A nice selection, in a range of prices, now available at
DICKINSON & DUNN
Back of the Bay on Arena Way

12 VOLT BATTERIES $19.00 With Exchange
6 VOLT BATTERIES $11.50 Fully Guaranteed
FRANCIS BATTERY & TIRES LTD.
RETREADING SPECIALISTS
1412 Quadra St. Phone 3-7032

GOODYEAR TIRE SALE
670 x 15 Pathfinder Ex. ... $11.45
600 x 16 Marathon Ex. ... $12.45
670 x 15 Marathon Ex. ... $12.45
Gavin Jack, 1317 Quadra. 3-0331

CLARK'S AUTO PARTS, 3233 Douglas. Used parts for cars and trucks. 3-8041

FACTORY REBUILT TRANSMISsion, fully guaranteed. Sandy's Auto Wrecking, 1023 View Street. 3-7521.

RETREADING SPECIALISTS
FRANCIS BATTERY & TIRES LTD.
412 Quadra Street Phone 3-7032

NEW BATTERIES, FULLY GUAranteed, $11.50. Exchange. Sandy's Auto Parts, 1023 View.

AL'S AUTO WRECKERS, BAY AND Dundas 3-8233 eves. 4-4327.

47C AUTO REPAIRS and SERVICE

YOU DO IT YOURSELF AT VICtoria U-fix-it garage, corner Broad and Cormorant streets (or we do it for you). We supply all parts, new or used. Reasonable rates. Phone 3-5552.

FAST, TOP-QUALITY RADIATOR repairs, body work and painting at Morrison Chevrolet-Oldsmobile Ltd. Yates at Quadra. Phone 3-1106.

MOONEY'S AUTO BODY SHOP, 3-4177. Complete collision repairs, painting, etc.

GOOD USED CAR AND TRUCK parts. David St. Auto Wreckers, 2-9879. 526 David St.

47D AUTO FINANCING and INSURANCE

Automobile Financing Auto Loans
Monthly instalment plan financing of automobiles, household appliances, furniture and commercial equipment.
Money-saving rates on direct auto loans. Life insurance up to $1,500 at no extra cost. Generous terms. Quick decisions.
Island Finances Limited
1112 Broad St. Phone 4-6831

CAR BUYERS
Before you buy your new or late model used car see us about our low cost financing service. Available for either dealer or private sales.
A. M. TAYLOR SPITTAL
1210 BROAD STREET

48 CARS AND TRUCKS WANTED

K-M MOTORS, 1116 YATES—WE buy, sell and finance used cars, trucks and house trailers. Quick cash for clean units. 2-5822.

CARS WANTED FOR CASH OR consignment. Midtown Auto Sales, 837 Yates. 2-2241.

CASH FOR CARS AT ART'S, BURNSIDE AND HARRIET. 3-8302.

CASH FOR CARS AND TRUCKS—Mooney's, 844 Fort Street. 3-3027.

JUNK CAR AND TRUCK WANTED—Immediate pickup. 4-9624.

49 BOATS and MARINE FOR SALE and WANTED

SAFETY PAYS
Peace of Mind at Nominal Cost
LIFE JACKETS AND VESTS
Children's ... 2.98 and up
Adults ... $4.25 and up
FLOATING CUSHIONS $2.48 and up.
LIFE-BUOYS ... $13.40 up
Complete range of fire extinguishers for home and marine use.
AT
SHIP CHANDLERS (McQuade's) LTD.
PHONE 3-1141
Bottom of Yates, between you and the water

USED OUTBOARD SPECIALS
1955 Model Johnson, 25-h.p., electric start, long shaft $468
1953 Johnson 25-h.p., with controls 325
1955 Model Johnson 25-h.p., manual start, long shaft 420
1956 Model Evinrude, long shaft, 15-h.p. 395
1955 Model Evinrude, 15-h.p. 325
1953 Model Evinrude, 15-h.p. 270
1956 Model Sea Gull, Model 102 plus, extra long shaft ... 185
ANGUS MARINE
2220 DOUGLAS ST. PHONE 4-7431

CHRYSLER MARINE ENGINES
SALES — PARTS — SERVICE
1 Chrysler Crown 2-1 reduction gear, etc ... $750
1 Evinrude 7½ h.p. ... $175
18' Inboard with 5-h.p. Kermath electric start 2-1 reduction gear ... $650
32' Camp Tender ... $2,700
ORR MARINE DISTRIBUTORS
130 Kingston St 2-5813

BOAT LUMBER FOR SALE IN small or large quantities, dressed to your size E.G. red cedar, yellow cedar, pine, bending oak, rough spruce oars. Extra long panels of marine plywood. Free boat plans and suggestions.
BUILDERS SASH & DOOR LTD.
350 Garbally Road
2-3171

30 M.P.H. SPEEDBOAT
All mahogany, solid leather seats, $1,000 extras, marine inboard motor two extra propellers. Boat in beautiful condition. 4-9388 or 3-9124.

BRONZE BOAT FITTINGS AND special castings for underwater work made to order; general machine work. Smith Bros. Foundry Ltd., 632 Pembroke. 4-1625.

17-FT. SAILBOAT, NEW MAST and boom, two sets of sails; and heavy-duty, 4-wheel trailer. Keating 58-M.

BOAT COVERS AND COCKPIT covers made to order.
VICTORIA TENT & AWNING CO.
831 Balmoral Road.

AN ALMOST NEW 14-FT PLYWOOD cabin boat. Can be seen at the Gorge Boat House and can be bought for only $298. Phone 5-3090.

NEW AND USED MERCURY OUTboard motors. Van Isle Marina Sidney 293

36-FOOT CABIN CRUISER FOR sale; $1,000, fully equipped. Phone 8-2245.

OIL, 85c GALLON, McQUADE'S, 1252 Wharf—Re-refined, top-quality oil for marine engines and cars.

FOR SALE — 10' CARVEL-BUILT boat and 2½-h.p. Briggs motor, first-class condition. 2-3383.

10-FT. CARVEL-BUILT, DOUBLE-ender; $35. 1156 Greenwood. 5-2923.

49 BOATS and MARINE FOR SALE and WANTED

VICTORIA MARINE & INDUSTRIAL ENGINEERS LTD.
2007 Government St. 5-2407, 5-2408
Hear "Memory Lane" CJVI every Friday night 10.15.
OUTBOARD RENTAL MOTORS
All sizes $3.00 and $4.00 per day.

110 H.P. DIESEL
6 cylinder Model M.R.A. Superior 2:1 S. N. gear including extra generator, batteries. Good condition, can be seen running. $1,500.
NORTHERN ENGINE AND EQUIPMENT (B.C.) LIMITED
151 Water Street, Vancouver, TA 1111 anytime.
MURPHY GRAY BOLINDER

WILL DEMONSTRATE
20' Fibreglas Cabin Cruiser, now in the water, 40-h.p. Mercury motor. Phone or call for appointment.
SURFACING PRODUCTS & MARINE SUPPLIES LTD.
845 Yates 2-1928

BOAT LUMBER
Dalziel Box Co. Ltd.
4-1422 — 4-3814

MARINE CHARTS
AND TIDE TABLES
ISLAND BLUEPRINT & MAP CO.
1124 BLANSHARD

CHARTER CRUISER—FISHING OR cruise parties. Phone 5-3466.

ISLAND MARINE SUPPLIES LTD. 1214 Wharf Street 2-8258

ELTO — B. & S MARINE — ELTO
2643 Douglas St. Phone Ralph, 4-7843

51A MORTGAGE LOANS

MONEY TO LOAN
On first mortgage, any amount
Building Loans a Specialty
Quick Decisions
No Delays
BROWN BROS. AGENCIES LTD.
1125 Blanshard St. 3-1183

FUNDS ON HAND AND IMMEDIATELY AVAILABLE FOR MORTGAGE LOANS
Large and small amounts. Repayments to suit. Fast, efficient service, low costs speculative or home-owner loans. Progressive advances during construction.
MORTGAGES AND AGREEMENTS PURCHASED
P. R. BROWN & SONS LTD.
1112 Broad Street Phone 4-7171
"SERVING VICTORIA FOR OVER 50 YEARS"

WE HAVE FUNDS AVAILABLE FOR 1st and 2nd mortgages, and for the purchase of existing mortgages and agreements for cash at current rates. If you are in need of funds call John Blair, Northwestern Securities of Victoria Ltd., 4-8054 or 2-3777.

$500, $1,000, $1,500 AVAILABLE for mortgages. Dickie Realty, 833 Fort. 2-4312. Eves., 3-3640.

52 WANTED TO BORROW

WE HAVE SEVERAL WELL-secured mortgages available for investment showing good monthly payments with 7% interest on 3 to 5-year terms. On 2nd mortgages and agreements for sale we can show good discounts. Call John Blair, Northwestern Securities of Victoria Ltd., 631 Yates St., 4-8054 or 2-3777.

$3,900 FIRST MORTGAGE ON brand new bungalow. 7% interest, five-year term. Full information available from Douglas Hawkes, 408A-612 View St. 4-7128 (after hours 2-9196 or 4-7128).

53 A TIMBER FOR SALE AND WANTED

WANTED TO BUY — LAND AND timber or standing timber. Fir, hemlock, balsam or cedar, first or second growth. Also peewee or bigger logs, any length, any amount, felled or felled and bucked or cold decked. Highest prices. No middleman or broker to pay. Atom Lumber Co., Ltd., 210 Johnson St. West. 2-2249, 2-6621; evenings 2-4032.

WILL PAY CASH FOR TIMBER OR land suitable for tree farming. Frank G. Rainsford, B.C.R.F. 923 Fort. 2-3634; 2-9883 eves.

54 BUSINESS OPPORTUNITIES

NORTHWEST HOMES
$3000 DOWN
APPROX. 20% NET
8 suites grossing $3,660. All fully furnished. Located very near town, practically no vacancies. Owner anxious to sell and would consider offer $14,700
Harold Johnstone, 1314 Quadra St. 5-2458

OPPORTUNITY KNOCKS!
National firm with hundreds of established dealers in Eastern Canada has openings in British Columbia for reliable persons anxious to operate their own business.
For as little as $800 or up to $8,000 you can work part time to start or full time, as you desire. Business consists of servicing established retail accounts (no selling) with nationally advertised merchandise made by world famous manufacturers such as General Electric, Ansco, Du Pont and many others.
This is a new method of merchandising to Western Canada and may be your golden opportunity to get in on the ground floor if you can qualify. Company provides complete training program.
Wire or write fully, stating your qualifications and give your phone number to:
TRI-PAL SALES LTD.
47 Elm St., Toronto 2, Ont

10%
BUY AN INCOME
COMMERCIAL BUILDING
No fuel to buy.
No janitor service to pay for.
No light to pay for ... only the taxes and insurance.
All tenants on long leases.
Located in centre of the city.
Brick construction.
Apply to J. Smith for full details
A. BERNARD & CO. LTD.
629 Fort St. 4-9335 - 2-3298

AUTO COURT
Real money-making opportunity—18 rental units, plus 2-bedroom suite for owner; gross income, $18,500 to $21,000 per year; close-in location. Full price $95,000, about half cash to handle.
L. J. Coltis, 4-8124; eves., 3-6346
PEMBERTON, HOLMES LTD.
1002 Government Street

SERVICE STATION BUSINESS FOR sale, situated about 65 miles out of Victoria. Average gallonage sold 12,000 monthly. Last year's turnover, approximately $101,000. Home available to rent. Stock and equipment only two items on sales agreement, subject to appraisal. Estimated $8,700 will handle. Box 1395, Victoria Press.

CITY CENTRE SERVICE STATION and tire repair, retreading and sales business for sale. Shows large volume. Completely equipped. Owner leaving city. Full price, which includes building, equipment and business, $34,750. For further particulars, write Box 1425, Victoria Press.

INVESTIGATE BEFORE YOU INvest. Seven self-contained fully-furnished suites, $15,000 cash, full price $52,500.
One-year-old duplex, side-by-side, $21,500, $8,000 cash. Call Ed Clark, 2-8117, eves. 5-4778.
Newstead Realty Ltd.

CARROLL RIGHTER'S ASTROLOGICAL FORECAST

SATURDAY, SEPTEMBER 1, 1956

ARIES (March 21 to April 19)—Discussing early with your own family, intimates what you can afford is good way to start this day right. Then you will find that the evening's pleasure has some unexpected sour note unless you remain philosophical and keep gentle, kind.

TAURUS (April 20 to May 20)—Early part of day fine to take trip, driving slowly, or to make calls and visits by phone or in writing or in person. Later tense condition at home breaks out if you make any demands. Accept chance to iron out difficulties by Golden Rule.

GEMINI (May 21 to June 21)—Lots of odds, ends of property require your attention or you can make better associates of coworkers by showing them some special courtesy. Later you need to watch your step, or driving, and should clamp that irate word, act.

CANCER (June 22 to July 21)—Daytime fine for whatever has to do with pleasures, getting set for more charm in clothing, personal appearance, etc. The evening brings some unexpected expense or problem over property which should be handled with great care.

LEO (July 22 to Aug. 21)—Quietly plan whatever you need to do to start an upswing toward long desired ambitions in the daytime. The evening finds you restless and rebellious, desiring new scenes and personalities, which would not be helpful in your progress.

VIRGO (Aug. 22 to Sept. 22)—Contacting friends, relatives, neighbors, resources associates of all types brings you excellent ideas for getting ahead during the day. Fine for trips, also. The evening is adverse for working any angles. Keep cheerful with proven pals.

LIBRA (Sept. 23 to Oct. 22)—Worldly interests of all kinds can be improved for you by being very practical about them. Look to the experience of others in power which have proven successful in their lives. Later you find inflated associate annoys. Ignore kindly.

SCORPIO (Oct. 23 to Nov. 21)—Getting away from usual haunts and tediums really gives you daytime insight into better methods under which you can operate with fine precepts. P.M. is your time to be most careful of your reputation, for loss could occur.

SAGITTARIUS (Nov. 22 to Dec. 21)—Quietly showing attachments your devotion and then working in harmony toward your practical aims really brings you excellent daytime results. Tonight you want to go off on tangent into the unknown, which could bring harm.

CAPRICORN (Dec. 22 to Jan. 20)—Get out of that rut. Contact today as many friends and partners, associates and colleagues and get in the world as you can. Take care tonight that yo do not alienate attachment or spend more than you can afford.

AQUARIUS (Jan. 21 to Feb. 19)—You can accomplish far more than for some time during day where diet, health, supplies, furnishings, cleaning, etc., are concerned if you want to take holiday weekend for such purpose. Tonight brings battle royal with partner if you allow.

PISCES (Feb. 20 to March 20)—Beautiful day to make new friends as well as gain depth and meaning to the principles under which you are operating. Expand during daytime. P.M. requires you use caution to prevent damage, breakage, spoilage, chemical ruins, etc. Be careful.

IF YOUR CHILD IS BORN SATURDAY

Saturday's child is one of those very well balanced youngsters who will have many very good friends who will try to lighten burdens which will be mostly in this child's mind unless you make sure that in early years he, or she, is taught to refrain from feeing that life is abusing. Fine chart for any work requiring meticulousness of detail and diagnostic, laboratory, dietetic, research or healing vocational expression. Teach your child that life is an opportunity to achieve big, worthwhile results rather than just to have a good time.

SUNDAY, SEPTEMBER 2, 1956

ARIES (March 21 to April 19)—Now you have a beautiful day for social and general prosperity and popularity. Get together, after the services of your choice, with all with whom you feel happy and have a good time. Be happy.

TAURUS (April 20 to May 20)—This is your day to take a good look at your home or your relations with your family. Decide how you can increase and improve the concord present there. Put into effect. If at home, relax. Otherwise enjoy deep, satisfying joys.

GEMINI (May 21 to June 21)—This is your day to get in contact with everyone whose alliance you'd like to have in the future. Make sure you talk out plans for the future instead of just having fun. Then you've enjoyed yorself and made progress at the same time.

CANCER (June 22 to July 21)—Take a look backward today and see if you are using all those wonderful principles you've inherited from your family as well as whether or not you are taking advantage of your own experience in days bygone. Your clue to success is here.

LEO (July 22 to Aug. 21)—Now you really can accomplish almost anything you want. Think out early at your own church or in your reading, etc., how you want to operate in the future. Later you have chance to enjoy yourself at the pleasures of your choice. Exude charm. Be happy.

VIRGO (Aug. 22 to Sept. 22)—Behind-the-scenes study, careful thoughtfulness, which you as a Virgo are greatly endowed with, bring you out of any slough of despond and start you anew toward the goals which are vital to your well-being. Plan the future on high levels.

LIBRA (Sept. 23 to Oct. 22)—Be as broad in the scope of your thinking and actions as possible today. Then show friends who are big in stature that you have equal visions to theirs. This brings co-ordinate course that really delights all concerned. Make headway.

SCORPIO (Oct. 23 to Nov. 21)—Your worldly reputation can be greatly enhanced now by taking time out to get together with those in authority or to study your newspaper for their views and then apply to your own dealings and ventures. Added prestige follows.

SAGITTARIUS (Nov. 22 to Dec. 21)—Now you really have that chance for which you have been waiting to gain the suggestions of a spiritual, scientific or educational nature from high-minded experts in their fields. Meet everyone of character possible. Expand.

CAPRICORN (Dec. 22 to Jan. 20)—You have a very accurate hunch where you can best gain the support of those in powerful position or with whom you desire any connection or joint undertaking. Follow your inner voice and you make great progress now.

AQUARIUS (Jan. 21 to Feb. 19)—Generous and broad-visioned associates are willing to release their backing, as well as the specific information you desire. You have to go out of your way to ask for it, however. How else will they know just what you want? Get active.

PISCES (Feb. 20 to March 20)—Now you can so improve your own appearance as well as lighten and tone up your surroundings, that you will find all others extend to you that aid for which you have been working. Get health in better shape at suitable moments, too.

IF YOUR CHILD IS BORN SUNDAY

Sunday's child is one of those little charmers who will only need the incentive of encouragement in order to be an outstanding personality in his, or her, own particular world of action. Never ridicule this child for then it will crawl into a shell and be a very introverted and unhappy person. The sunny disposition exudes magnetism and well-being in proportion to the praise that is bestowed upon the good things he, or she, does. Fine for public work requiring broad vision and personal charm.

54 BUSINESS OPPORTUNITIES

TRADE CONSIDERED
For this modern 15-SUITE APARTMENT BLOCK, choicely-located walking distance from town and park. Suites comprise bachelor, one and 2-bedroom, and are well-tenanted. Expensive heavy-oil burner. SHOWING A SOUND RETURN ON YOUR INVESTMENT AT THE PRICE OF ... $99,500
with terms. Owner will consider trade, either in Victoria or Vancouver. For full particulars, contact personally
INVESTMENT DEPT.
A. BERNARD & CO. LTD.
629 Fort Street

B.C. LAND & Investment Agency Ltd.
OUR 93rd YEAR IN REAL ESTATE

CITY WATERFRONT PROTECTED DOCKAGE
Modern building with oil-fired hot-water heating, double plumbing, 30x15 office space, good wharf, plus 2-level loading facilities. Make ideal location for several types of business. Attractive deal can be offered to reliable party.
Full price ... $75,000
Mr. Agar, 4-4115

HOME AND INCOME
Five rooms for owner and $65 per month from upper suite meets the monthly payments; two bathrooms, full basement and separate garage; close to school and play park; $2,000 to handle, full price $9,500. Evenings, 4-5884.
Bayne & Toder Agencies, 2-1121

REVENUE IN FAIRFIELD, LOVEly location, near the water, netting approximately $150 per month, large suite down, 2 smaller suites up, zoned for a duplex, full basement with Oil-O-Matic heating, try $2,500 down. Price cut to $14,500. Roy Gill, 4-9305, res. 4-3310. Financial Survey Ltd.

SUBURBAN GROCERY,
Confectionery, Novelties
Large 3-bedroom living quarters, clean stock, nice turnover. Property and equipment, $10,500. Plus stock at invoice. Terms. Will consider small bungalow in part exchange. Stan Hyland 4-9305, res., 9-4157.
FINANCIAL SURVEY LTD.

BUTCHER SHOP AVAILABLE IN suburban Victoria, fully equipped. Can pay for equipment, $60 per month, no down payment, rent of store $50. Only cash required to buy stock. Can handle some groceries, fruit and vegetables. Box 1387, Victoria Press.

SUBURBAN FOOD MARKET AND coffee bar in excellent district, grossing $95,000 and increasing. Price $9,500, plus stock. Good building and lot at reasonable rent or may be purchased. Box 1415 Victoria Press.

COMPLETE CLEANING AND pressing business. A going concern. $2,000 complete, or will sell equipment to interested party. Please phone 2-6833.

IMMEDIATE CASH AVAILABLE for the purchase of mortgages and agreements. Eric Charman, Northwestern Securities of Victoria Ltd. 4-8054

NOTICE TO CONTRACTORS! ONE large piece of land, 137'x120', can be divided into three lots. Excellent commercial value. 629 Battery St. Phone 4-8594.

COFFEE SHOP AND DINING ROOM for sale, showing excellent returns. Suit couple. Only interested party need apply. All short orders, no dinners. Box 1367, Victoria Press.

SMALL BEAUTY SALON LOCATED in busy district. Good, steady business, low overhead, $1,500. Box 1146, Victoria Press.

TRIPLEX, GOOD RENTAL DIStrict; spotless throughout; nets 12% on full price $11,200, easy terms. Owner, 7-3036.

STAMP COLLECTION, $4,500. SELL or trade small house or car, etc. Evenings, 2-3807.

RETAIL AND INSTALLATION OIL furnace business for sale. $300 will handle. Phone 2-5414 or 9-1198.

SMALL GROCERY-CONFECTIONery. Apply 4-6942. No agents.

55 EXCHANGE REAL ESTATE

ONE ACRE OF PROPERTY AND house suitable for large family, near beach and town. My equity $8,500, also mortgage. Need a car and trailer. Call after 10 a.m. to 4 p.m. at 311 Foul Bay Road or phone 7-1680.

56 LISTINGS CANCELED

URGENTLY REQUIRED!!
1. Business executive establishing family in Victoria wishes modern three-bedroom, basement bungalow with oil heat. $3,000 to handle.
2. $800 cash down offered by small family for four or five-room home in Langford or Colwood.
3. $1,000 down and $90 monthly offered for new basement bungalow, two or three bedrooms.
Please call Mr. Thorneloe, 2-7276, or eves., 7-2771. TOWN & COUNTRY HOMES LTD. 1923 Quadra Street.

SOLD — 3121 SERVICE STREET for cash and listed only 6 hours. If your price is right we can sell quickly. Call Dickie & Co., 2-4312, evening 3-3640.

56A LISTINGS WANTED

LIST WITH RITHET
706 FORT STREET 4-438.

WANTED FOR CLIENT
Three-bedroom home in nice district, about $2,500 down. Please phone Harold Johnstone, 5-2458.
NORTHWEST HOMES

57 HOUSES FOR SALE

VICTORIA Realty Ltd.

ARENA WAY
See this revenue home. Two self-contained suites, income $100 per month. $1,000 down. Easy payments. Full Price, or nearest offer ... $6000

ESQUIMALT
A good 8-room home; could be converted into a revenue home. $1,200 down or near offer. Full price ... $8900
Call Mrs. Griffiths at 2-9145, or eves. 2-2153

COUNTRY ESTATE IN CITY
First time offered. Beautiful park-like property of 1⅝ acres, only two miles from City Centre. A grand marine view including Olympics; 2,000 sq. ft. of very well-built modern home. Owner transferred and property being sacrificed at ... $18,900
Call immediately.
R. O. Ney, eves. 4-5406, or John Dunnick, eves. 9-3395, days 2-9145

READY FOR SCHOOL N.H.A.—$62 PER MONTH
New home with 3 bedrooms, large cabinet kitchen with dining space, also large living room with fireplace. Dining room. Four-piece bathroom with colored fixtures. Quiet street near schools and bus. N.H.A. homes are scarce, do not miss this real opportunity to buy a home which will appreciate in value. Low down payment. Full price ... $13,700
Call R. O. Ney Eves., 4-5406 or John Dunnick, Eves., 9-3395 or days, 2-9145

1115 DOUGLAS STREET 2-9145
(Opposite Eaton's)

BY OWNER — JUBILEE-HAULtain area. 4-bedroom, older type semi-bungalow. Priced for quick sale at cash or cash to mortgage. 2826 Scott, 4-7030.

57 HOUSES FOR SALE

WHITTOME'S
Established 1898

HIGH QUADRA 3-BEDROOM BEAUTY
M.L. 2255—Here's a really well-built 5-year-old rancher in the best location in Saanich. Three very nice bedrooms, large select living room, guest dining room, cabinet kitchen wired for range, 4-piece Pembroke bathroom, through hall. Very neat and clean. Full basement with Oil-O-Matic heat. The very best in landscaped lots. This is in the executive area of all new homes. The best listing we have for top location, superb home and reasonable price. Only $4,000 down and full price ... $12,900
Don't let this one get away. Phone Roy Harris NOW at 2-4255 anytime

HIGH QUADRA Choice Location
Attractive, well-built, five-roomed stucco bungalow with a FEW STEPS AND GOOD VIEW. It comprises through hall, very pleasant and well-arranged living room with fireplace and picture window, French doors leading to dining room, bright cabinet kitchen, four-piece bathroom and two bedrooms, extra bedroom in full high daylight basement. Hot-air piped furnace and drive-in garage. The house is in spotless condition throughout and very tastefully decorated in pastel colors. The garden is beautifully landscaped with lawns, shrubs, flowers of all kinds, also fruit trees and small fruits. You could move into this home without spending a dollar. Quick possession.
Price ... $11,500
Call Mr. Clarke, 2-4255 or 3-1328

JUBILEE SIDE-BY-SIDE DUPLEX
Close to hospital, bus and shopping centre. Modern, smartly designed, four-room side-by-side duplex. Spacious living rooms, fireplaces, two bedrooms each side, all good size. Pembroke baths, smart cabinet, electric kitchen with large, bright dining area. Utility rooms, separate oil heating units, separate garages. Not too large gardens, nicely treed. Very good tenant one side, possession of owner's side. Good terms can be arranged, or cash offers considered.
Price ... $15,500
For further information and appointment to view, call Mr. Drew, 2-4255; Res. 3-4980

SEA VIEW
$2600 DOWN, 1 ACRE REVENUE TOO
1715—This 10-year-old beauty has two bedrooms, view living room, cabinet kitchen, part basement, with hot water Oil-O-Matic heating. Simply beautiful is the word for this small suburban estate that has sweeping views. BONUS SURPRISE is a smart 3-room guest-house, now rented for $38 epr month. All this and sweet pure country air for $2,600 down. Full giveaway price ... $12,600
Please call Guy Meuffels, 2-4255; Res., 2-7829

J. H. WHITTOME & CO. LTD.
1218 BROAD ST. 2-4255 Anytime
Member Multiple Listing Bureau

NORTHWEST HOMES

$4450 DOWN
Side-by-Side Duplex
This beautiful N.H.A. duplex with good-sized living rooms and fireplaces, 2 bedrooms (also have a 3-bedroom duplex at same price), each side has automatic oil heat, kitchen and dinette, full basement, separate garages. $90.59 per month. Full price ... $19,295

$2650 DOWN
NEW—N.H.A.
A lovely 3-bedroom home near Athlone Drive—1,147 square feet. Living room with Roman tile fireplace, dining room, electric kitchen, through hall, full basement, drive-in garage, automatic oil heat. Monthly payments $62.26 (principal and interest). Full price ... $12,850
5-2458 Anytime 917 Douglas

DON'T PUT MOTHER OR DAD
In the basement, when you can give them a place equal to yours
FOR $2500 DOWN
See this home especially renovated for you and yours, or for extra revenue. Cabinet kitchen and bathroom on each floor. Full basement with tubs, gas water heater, good furnace and garage. Good kitchen garden. Close to bus. Good district. PRICE ONLY ... $10,900
or offers.
Call Mr. Amos, eves. 4-6606.
ALFRED CARMICHAEL & CO. LTD.
1239 Broad Street 4-7341

ARE YOU LOOKING FOR 1½ acres with 50 fruit trees, strawberries, boysens, raspberries and garden with a 3-bedroom house? Then see this one. Wall-to-wall carpet and fireplace in living room, ashphalt tile entrance hall. Bright modern electric kitchen with built-in cupboards, new sink. Linoleum tile on kitchen and dining space. One bedroom and bath down. Two large bedrooms up. Coal and wood furnace, new last year. Electric hot water. Taxes $107.00. On bus route, 3 mile circle. Public junior and high schools within 3 blocks. Possession October 1st. $9,650.00 cash. Phone 9-2562 or call at 3945 Glanford Ave. to see it for yourself.

FAIRFIELD
Modern family stucco home with view of sea. Downstairs has hardwood floors throughout and consists of large living and dining rooms, two nice bedrooms, four-piece bathroom and cabinet kitchen wired for range. Closed stairway to two attractive bedrooms and bathroom. Full high basement with automatic oil hot-water heat. Extra plumbing and partitioned garage. Exceptional value with terms at $13,950. Eves., 4-5884. Bayne & Toder Agencies, 2-1121.

5-ROOM BUNGALOW, FULL BASEment, $7,500 cash, by owner. 2-5669.

57 HOUSES FOR SALE

RANDALL'S LTD.

CORDOVA BAY VIEW, VIEW, VIEW
A sweeping and magnificent view of the bay, straits and Olympics—no finer anywhere. This fabulous ranch type home, with all oak floors and wall-to-wall carpets, presents a living room 14x24 with view windows, lovely dining room, ultra modern kitchen with dinette, two bright, comfortable bedrooms, vanity bathroom, full high basement with very economical oil heat, drive-in garage; 1,620 sq. ft. It will pay you to investigate this N.H.A. home carrying a 4½% mortgage.
Price ... $16,800

CITY — CLOSE IN NEW — NICE
Stucco, two-tone, six rooms, just being completed. Large living room, spacious dining area, lovely modern kitchen, all oak floors. Three large bedrooms, Pembroke bath, oil heat, drive-in garage. Good value here, look it over. Easy terms too. Price ... $12,600

QUADRA $9950
New, attractive bungalow, with modern electric kitchen, large living room with dining area, two large bedrooms, Pembroke bath, fireplace, oil heat, full basement, drive-in garage. One of the better buys and a home you will like. Nice terms available.
Price ... $9950
Phone Mr. Davis, Evenings 4-8614, for three above

OAK BAY
This is excellent value. Six rooms on one floor, oil heated, hardwood floors, wired for electric range. One block south of the avenue. Taxes under $100.
Price, on terms ... $8950
Phone Mr. Randall, Evenings 2-5447

WESTERN FAIRFIELD NEW 6 ON 1
Really beautiful stucco bungalow. Large living room with outstanding features that must be seen, dining room, both with large picture windows; through hall, three splendid bedrooms, oak floors throughout, vanity type bathroom, cabinet electric kitchen. Full basement with drive-in garage and package oil heat. Priced to to sell at ... $15,300
With large mortgage available.

GORDON HEAD
Split Level 6 on 1
Good View
Ranch type bungalow with large living room, dining room and beautiful electric kitchen on one level, four steps up to three lovely bedrooms and bathroom. This home is just one year old and constructed of the finest materials. Drive-in garage and package oil furnace. Grounds are all lawned and fenced. An outstanding buy at ... $15,900
With over $10,000 mortgage.

$1000 DOWN—MAYBE LESS
Newly decorated, all new plumbing, four-roomed bungalow, full basement, piped furnace, many fruit trees. Balance at $60 per month.
Call Mr. Sudbury, Evenings 5-5148, for three above

$500 cash payment, the balance as rent.
Total price ... $2900
A four-room partially finished bungalow on Metchosin Road, wiring and plumbing complete. Nicely treed lot.

GEORGE RANDALL LIMITED
1309 DOUGLAS ST. Phone 4-8108

P. R. BROWN & SONS LTD. EST. 1900
1112 BROAD ST. PHONE 4-7171

1665 RUBY ROAD
5 rooms, full basement, Oil-O-Matic heat, drive-in garage. Price ... $11,750

3724 HARRIET ROAD
5 rooms, full basement, immediate possession.
Price ... $6850

3364 DONCASTER
4 rooms, part basement, garage. Secluded ... $6950
Please phone A. M. Millar, 4-7171. Eves. 7-1027

V.L.A. APPROVED
3-bedroom home, bright electric kitchen, full basement, furnace, large orchard ready to pick. Close to school and transportation. Price ... $10,150
Mr. Barloewen, 4-7171, Res. 4-0623

TREMENDOUS VALUE FULL PRICE $7850
Tudor style 4-bedroom home. Large living room, dining room and den, electric kitchen. Double plumbing. Full basement. Glorious views. Good schools. Terms. Phone Mrs. Eileen Jubb, 2-0032.

A GOOD BUY
In a spotless bungalow, five rooms and bathroom; the close-in popular James Bay district within walking distance to centre of city, near schools, bus, stores. Clear title, low taxes. Immediate possession. Must be seen to be appreciated. Opportunity calls.
Only $5,275—Terms
First payment $975; balance monthly. Half or all cash offers invited.
L. M. ROSEVEAR CO. LTD.
1115 Langley St. Phone 4-6041

FIVE-ROOM BUNGALOW, FAIRfield district. Close to school, bus, etc. 4-6806 after 6 p.m.

THE GIRLS — By Franklin Folger

"Now, for heaven's sake, don't cut off the heads in this one!"

57 HOUSES FOR SALE

NORTHWESTERN SECURITIES
of Victoria Ltd.

GET THIS
Practically new 5-roomed stucco bungalow with 3 rooms in basement, utility on main floor. Oil-O-Matic heat. Drive-in garage. All ultra-modern design. Well landscaped. Approx. 1,200 sq. ft. floor area plus basement. A steal on terms at $12,900
Call Len LeDoux, 4-8054; Res. 2-9852

1521 BELCHER PRICE REDUCED
New five-room modern bungalow situated near Oak Bay Junction. One extra finished room in basement. Automatic oil heat. Reduced in price for the second time. Now only $11,600
Phone Roy E. Hills, 4-8054; Res. 3-6918

SOME PEOPLE
are born lucky, but to own this modern six-room bungalow that is less than three years old you only have to buy it to be lucky. Situated in a new district and consists of three bedrooms, living room with fireplace, dining room, modern cabinet kitchen, four-piece bath. Full basement, drive-in garage. Nice large lot. Everything for modern living. Good terms available at the low price of $11,500
Chas. Mallett, 4-8054; Res. 4-5670

WILLOWS SECLUDED GARDEN
Close to school, bus and shopping in this popular residential area, is this attractive stucco bungalow comprising large living room and dining room 10x12, 2 bedrooms on the main floor and a delightful bathroom in the full cement daylight basement with hot-air heating and garage. Well-appointed, secluded garden with greenhouse to delight the home owner who enjoys beautiful surroundings. You should see this now at (with terms) $10,990
Please call L. E. Kirk, 4-8054; Res., 5-3978

CORDOVA BAY
Four-bedroom white siding house on large lot with extensive garden, fruit trees, berries, etc. Only $8700
Call Don Harvey, 4-8054. Res. 2-1165

IN THE CITY 4-Bedroom Family Home
Three bedrooms and bath upstairs. Living room, dining room, kitchen and one bedroom on the main floor. Full cement basement. Oil heat. A bargain at $7800
This home is within your means. Call Don Harvey, 4-8054; Res., 2-1165, for appointment to see.

$1000 DOWN HIGH GLANFORD
Vacant 3-bedroom stucco semi-bungalow. Basement. Furnace. Garden lot 80x132. Fruit trees. Small fruits. Chicken house. Handy to bus, schools and store $7650
Alex Page, 4-8054. Res., 3-7325

3 BEDROOMS Terms Terms
Between Oak Bay Avenue and Fort Street. Smart 5-room bungalow, clean and neat as a pin. Through hall, fireplace, furnace, garage, Duroid roof and grounds nicely fenced. Excellent buy, $1,500 or so down for qualified client $6750
I. G. Patrick, 4-8054. Res., 3-9043

A DAISY ON DAISY
This neat 4-roomed stucco bungalow with attached garage is being offered below cost because the owner is leaving Victoria. Oil range, garbage burner and oil circulating heater included. $2,650 down handles.
What a buy at only $5900
"See It. 736 Daisy Ave., off Marigold." Alex Page, 4-8054. Res. 3-7325

$1000 DOWN
Cosy 3½-roomed cottage south of Oak Bay Avenue. Sunroom, living room, kitchen with oil range, bedroom, toilet and space for shower. Garden lot $3750
Alex Page, 4-8054. Res., 3-7325

NORTHWESTERN SECURITIES of Victoria Ltd.
631 Yates at Broad 4-8054

FINANCIAL SURVEY LTD.
1324 GOVERNMENT ST. 4-9305

CHECK THIS
Owners Have Reduced for Immediate Sale
Three-bedroom N.H.A home with large "L" living and dining room, 4-piece bathroom and cabinet kitchen with breakfast area. Full basement, drive-in garage, hot-air furnace and laundry tubs. Action price $10,950
S. W. Anderson, 4-9305; res., 2-8917

$1000 DOWN STUCCO BUNGALOW 7 YEARS OLD
This attractive bungalow has three spacious rooms, fireplace, full cement basement and is insulated. Ideal for retired couple or small family. With $1,000 down, priced right at $7650
F. G. Williams, 4-9305. Res. 4-9657

L. & S.
TEN MILE POINT WATERFRONT
Only once in a blue moon do you have an opportunity to buy waterfront in Ten Mile Point, and this has approximately 1½ ACRES, with a VIEW OF VIEWS. The 6-room home is architect-designed, with a 2-car garage attached. Hot-water oil heating, 3 bedrooms. Quick possession and a real bargain. Offers considered at $25,000
Stan Kennedy, 3-4117; eves., 4-4894
LEACH & SPARKS
1119 Blanshard

DALBY & CO.
634 VIEW STREET 3-6241

MAGNIFICENT VIEW
High location overlooking city. Well-constructed six-room ranch-type bungalow with electric radiant heat and beautifully landscaped grounds. Living room 18x18, lovely fireplace, three large bedrooms, dining room, cabinet kitchen, four-piece Pembroke bathroom. Yours for gracious living, and the full price only $14,700
With terms.
3-6241 Mr. Kemp Evenings 5-2597

4 ROOM COTTAGE, 1½ MILE circle. Full basement, separate garage. $4,950, terms available. Reg. Carleton, 4-8124, eves. 3-8464. Pemberton Holmes Ltd., 1002 Government St.

57 HOUSES FOR SALE

TOWN AND COUNTRY HOMES LTD.
1923 Quadra Street Phone 2-7276
Member Victoria Real Estate Board

REVENUE
Best deal in town — RENT-FREE. Upper has 4 rooms, self-contained, fully-furnished, now rented for $65 a month. Mortgage $7,500, payments $65 a month. This leaves lower 5 rooms, self-contained, for owner—rent-free.
FULL PRICE $9450
Down payment, $1,950; immediate possession. Hurry on this one.
Please call Howard Blake, 2-7276 or 2-6719

BRAND NEW N.H.A. $2773 DOWN $2773
Five-room bungalow will be completed shortly. L-shaped living and dining room, modern kitchen, 2 bedrooms; coved ceilings, oak floors; full high basement, oil heat; drive-in, fireproof garage. Balance at $54 a month.
FULL PRICE $11,800
Contact Harold Ware, 2-1461

ROYAL OAK BUNGALOW $13,750
Five rooms, six years built. Living room 12x18, cabinet kitchen wired for range, two bedrooms, full basement, Oil-O-Matic heating. Attached garage plus over an acre of land with oak and fruit trees.
Call Mr. Christensen, 2-7276 or 3-8496

HANDYMAN DUPLEX
SIDE-BY-SIDE, four rooms, bath and utility; three rooms plus and bath, basement, some work required. One side rented, other for owner, $2,600 handles. Balance $60 per month. City.
SACRIFICE PRICE $6500
Ken Sturgeon, 2-7276 or 7-1580

OAKLANDS
FOUR-room attractive bungalow, six years old. Oil floor furnace, nice street, close to bus, school. PRICE ($2,800 down, balance $45 per month) $6850
Ken Sturgeon, 2-7276 or 7-1580

WATERFRONT PROPERTY
Five waterfront lots facing Prospect Lake. Over 200 feet of lake frontage. Older-type home — requires some exterior repairs. Inside good. Upper level has large living room with good fireplace, two bedrooms and kitchen. Oil range included. Three bedrooms on lower level. Excellent view property with many possibilities. Taxes $125. Possession 30 days.
Full price only $7950
Phone Clare Walsh, 2-7276; eves. 2-6835

N.H.A. — $2855 DOWN PRICE $12,800
Spacious three-bedroom, basement bungalow, drive-in garage and forced Oil-O-Matic hot-air heating.
Call George Thorneloe, 2-7276 or 7-2771 res.

$1000 DOWN $50 Per Month
What a buy in a 5-room older-type bungalow with basement, separate garage. Fruit and shade trees. Now rented at $70 per month. A real investment at low price $4950
Call Mr. Ludlow, 2-7276 or 3-5101

CAPITAL CITY REALTY
650 Cormorant Street 4-1922

WATERFRONT DEEP COVE
Near Chalet, private beach, water and city power. Nice, almost new, two-bedroom cottage. All conveniences, four-piece Pembroke bath, full basement, furnace, carport, concrete walks. Natural treed grounds. A lovely place on terms for only $10,800
Clarence Goode, 4-8274 Evenings

CITY JUST FINISHED
A dandy new three-bedroom home with full basement. Just about ready to move into. Convenient to everything. Drive-in garage, automatic oil heating. Lovely, nice rooms and well designed on through hall plan. See it and like it—then buy it. It's good.
Full price $12,600
Steve Stephens, 3-7844 Evenings

OWNER SALE—$800 DOWN
A big house in very good condition. 6 rooms, bath and utility down. One room up. Hot air heated, full basement, garage. On corner lot. Nice view, some fruit trees. Close to school and high school, bus and stores. Approved for side-by-side duplex or can be used for a big family or rooming house. Full price $7,850. Phone 2-7895 after 5 p.m.

TEN MILE POINT—SECLUSION
Modern stucco four-year-old, no-basement bungalow, situated on a large secluded lot with trees galore. Large entrance hall, living room, spacious dining room, kitchen, two bedrooms, den and bath. Fifteen hundred sq. ft. of solid comfort. Excellent terms at price of $16,800.
THE CANADA TRUST CO.
2-8111 Walter Fellner 2-6774

$1,000 DOWN AND YOU MAY OWN this lovely four-room stucco bungalow with full high basement. A really nice home with bright clean rooms, oak floors, insulated, wired for range, separate garage. Seven Oaks area. A real bargain for $8,950. Ken Walters, 3-1248 evenings. Capital City Realty, 4-1922.

SOOKL REAL ESTATE
Walt Conder Phone 32M Eves 65W

57 HOUSES FOR SALE

HARRY FOSTER LTD.
1732 DOUGLAS STREET 2-2101
Opposite "The Bay"

HOUSES—HOUSES! INVESTMENTS? $6950 TO $7900
Want to buy for rent?
Want a house to live in?
No. 1—Brand new, Oil-O-Matic heat. $2,000 down. Near school.
No. 2—Excellent for retired people, lovely location, better than average. These are low priced but very excellent buys. Cheerfully shown to you.
Charles Vining, 2-2101 or 9-3786

$1000 DOWN TRIPLEX CLOSE IN
$9450—In excellent condition, with one suite vacant for owner, this home has two 3-room suites and one 4-room suite, two bathrooms, full cement basement with hot-air furnace, double garage, good Duroid roof.
For information please contact Stan Hinde, 2-2101; Eve. 2-5790

!!WOW!! "674 BAKER"
3 BEDROOMS
FULL BASEMENT
OIL-O-MATIC
One-year-old, N.H.A. home with many, many features, situated just off Glanford Avenue close to new school and close to bus. ALMOST IMMEDIATE POSSESSION, owner transferred to Prince George. OWNER HAS REDUCED THE PRICE FROM ORIGINAL $13,500. Comprises lovely living room, dining room, smart cabinet kitchen with dining area, three good bedrooms, colored fixtures in bathroom, full high basement with drive-in garage, package Oil-O-Matic unit. Attractive two tone stucco finish. Grounds are nicely landscaped; house is fully insulated; No. 1 oak throughout; wired for Bendix and dryer. Basement walls insulated and partly lined. Built-in features included. Rumpus room area in basement. N.H.A. loan, payable at $62 per month, includes interest and taxes. WITHOUT A DOUBT THE FINEST BUY ON THE MARKET TODAY! SEE IT! THEN TRY TO FIND A COMPARISON.
Full price $12,600
EXCLUSIVE WITH HERB HODGSON, 2-2121; Evenings, 9-2114

"RETIRING"
2815 HEATH DRIVE
WHITE SIDING
PART BASEMENT
$6950 – $6950
Immediate possession can be had of this spotless bungalow. We are looking for a cash or cash to mortgage buyer. No low down payment considered. Comprises attractive living room, cabinet kitchen with neat dinette, two good bedrooms, separate garage, partial cement basement with laundry tubs and practically new furnace piped to all rooms. Connected to sewer. Neat lot. Taxes only $96. We highly recommend this property as being excellent buying on today's market. Drive by. Shown by appointment only.
EXCLUSIVE WITH HERB HODGSON, 2-2101; Evenings, 9-2114

$1500 DOWN FAIRFIELD $6950
This is a neat five-room bungalow with Oil-O-Matic heat, three bedrooms, living room, cabinet kitchen with nook. Small lot with partial basement. New siding and new roof. Taxes only $94.
Call George Jessup, 2-2101; Res. 2-1667

THE ROYAL TRUST CO.

JAMES BAY
Three-suite self-contained apartments close to Beacon Hill park and seafront. Consisting of one 4-room suite and two two-room suites. Each suite has separate light meters and gas meters. Part basement. Duroid roof. Price $8500

FAIRFIELD
Brand new side-by-side duplex. Excellent location. $10,000 down. Each side consisting of living room with dining area, modern kitchen, two bedrooms, 4-piece bath. Full basement. Oil-O-Matic hot-air furnace. Partially finished room in basement. Excellent buy at $19,000
Mr. Coles.

THE ROYAL TRUST CO.
1205 GOVERNMENT ST. 3-4126
EVES 2-8752

QUIET STREET, CADBORO BAY. Modern 3 bedroom N.H.A. bungalow. Full basement and many extras including colored bath fixtures and steel kitchen cabinets. Close to school and shopping. About $3,000 down, balance $74 monthly, principal, interest and taxes. Price $12,900.
CANADA TRUST CO.
2-8111 Walter Fellner 2-6774

UPLANDS, SEA VIEW
3475 Upper Terrace

57 HOUSES FOR SALE

K & S

SEA VIEW LOTS PRICED FROM $1000
Generous frontages, approximate area ½-acre; GRANDVIEW DRIVE, Gordon Head; just 15 minutes from downtown Victoria.
CALL MR WHYTE 4-4127

1400 MONTEREY OAK BAY 3 BEDROOMS BASEMENT $2000 DOWN PRICE $8950
MR. THOMAS, 4-4127; EVES 3-1754

OUTSTANDING VALUE IN HOME PLUS REVENUE
Consists of 4 rooms and bath on ground floor for owner, with self-contained 4-room suite on second floor rented at $75 per month. In immaculate condition throughout. Outstanding cabinet kitchen in each suite, plus innumerable cupboards which would be a joy to any housewife, and extra features added by carpenter owner. All newly decorated inside and out. Must be seen to be appreciated. Price $11,250
MR. DAYKIN, 4-4127; EVES. 2-0255

TWO WONDERFUL BUNGALOWS PRICED RIGHT
Each 5 rooms main floor, open fireplace and oak floors. Landscaped, stucco exterior, extra rooms in basement, spotlessly clean, only 6 years old, good locations. Immediate possession.
$12,600 $11,900
$5,000 Cash Balance arranged
4-4127 MR VALLANCE; 7-1917 ANYTIME

OAK BAY'S BEST BUY
Three-year-old, stucco bungalow, located in Willows district; near buses, shops, schools; built under N.H.A.; 3 good-sized bedrooms, large living room, dining area, bright tiled kitchen; full basement, oil heating.
Full price $12,600
MR. WHYTE, 4-4127

OAK BAY 4 BEDROOMS ATTRACTIVE HOME
Newly decorated inside and out. Through hall, living room and den painted ivory, both with fireplaces. Guest-size dining room. Very bright kitchen. Powder room. Open stairway to 4 bedrooms and bathroom. Full cement basement. Hot water automatic oil. Copper piping. Duroid roof. Extra plumbing in basement. Price $13,750
With terms.
MRS. HARVEY, 4-4127, EVES. 4-5149

TEN MILE POINT
Ranch-house style. Low rambling, with brick and rustic exterior. Patio off a 30' living room in rear. 3 bedrooms and basement room, also rumpus room, 2-car garage. Wooded site, arbutus trees. An artistic and unusual home. Full price $21,500
MR. NICHOLS, 4-4127; EVES. 7-3089

UPLANDS FOUR BEDROOMS
BRAND NEW AND DIFFERENT. Don't miss seeing this ultra-modern split-level home with all its new and outstanding features. This is modern living made easy. Lovely large living room. Dining room. De luxe kitchen. Two bathrooms. Basement with one of the best heating systems obtainable. Excellent location.
Price $23,000
Exclusive Listing.
MR. SPEED, 4-4127 AT ALL TIMES

KER & STEPHENSON LIMITED
MEMBER MULTIPLE LISTING BUREAU
909 GOVERNMENT STREET

F. N. Cabeldu Ltd.
1212 BROAD STREET 3-7174
Member of Multiple Listing Bureau

LUCKY YOU LOW DOWN PAYMENT OR CLEAR TITLE
$7500—Full price for this modernized four-room home, new electric range included. Automatic oil hot-water heating, electric domestic hot-water heater. Full basement, separate garage. Fenced wide lot, two apple trees, one Queen Anne cherry, one greengage. A real warm home, lots of insulation. Average monthly heating costs only $8. Taxes $79. Clear title, or easy terms as low as $1,500 down will handle. Located on a very pleasant Esquimalt avenue. This is an opportunity for some lucky small family, young or older. This home has never been for sale before. Family and distance is the reason for this opportunity. Exclusive listing. Quick possession.
F. Marconi, 3-7174; Eves. 4-6625

SUNTRAPPED
Over an acre on Glendenning Road with a cosy cottage. Two bedrooms, living room, bathroom, kitchen and pantry. On water main. Taxes $73. With terms.
Full price $6300
Exclusive. G. G. Lomas, 3-7174, 2-4596

OAK BAY
Spacious family home of seven rooms situated on a nicely treed lot 82x141. The downstairs consists of large living room, family dining room, kitchen with utility and a small bedroom or sewing room. Three nice big bedrooms and bathroom upstairs. Full basement with playroom. Automatic oil heat. $2,000 cash will handle this $10,800
Call Mr. Blenkinsop

QUEENSWOOD
$13,975—Modern five-year-old bungalow. No basement, carport. Three bedrooms, also extra room with lots of cupboards. Living room and dining room, floor-to-floor carpets, electric kitchen. Has an N.H.A. loan, $5,745, 4½%, $56 month, principal and interest, taxes. Lot 114x326, part garden, part natural state. Blacktop driveway. M.L. 2114.
Mr. Bennett, Eves. 3-4313

BY THE SEA, NICE CORNER LOT, five rooms (two bedrooms), $6,100 cash. No terms. This includes new chesterfield, chair, two other chairs, oil stove, washing machine, dining suite (six chairs), two new beds, dresser, buffet, dishes, etc. Clear title. No agents. 239 Richmond. 4-8620.

HAULTAIN-JUBILEE
6 nice large rooms. Good garden lot, full basement, hot air furnace, garage. 3 bedrooms and closed stairway to extra room. Good location, fine condition and real family home on terms. $7,000.00 Mr. Lains, eves. 2-7081. Bayne & Toder Agencies, 2-1121.

$700 WILL PUT YOU IN THIS six-room house, near Victoria High School. Three and bath down and three rooms up. Ideal for home or investment. Taxes only $40 per year. Full price $3,200. See Mr. Crow of Swinerton's. 3-7181; res. 2-0775.

SEVEN MILES OUT — TWO-BEDroom home, living room finished in knotty pine with Roman tile fireplace. Cabinet kitchen. Pembroke bath. Garage and fruit trees, also revenue cottage included, always rented. Price $11,500 Owner. 8-1791.

57 HOUSES FOR SALE

BOORMAN'S

DEAN HEIGHTS $2000 DOWN AUTOMATIC OIL PERIMETER HEAT POSSESSION 2 WEEKS
New two-bedroom bungalow. Ideal for a retired couple who don't want steps or a lot of property. Built on a quiet street, yet close to shopping and two bus lines. Easy terms or reduction for cash $8950
Allan Mutch, Eves. 2-3658

FAIRFIELD Near School and Park
This stucco home is about 10 years old and consists of living room with open fireplace, three bedrooms, large kitchen with good-size breakfast nook. Full cement basement with hot-air furnace. Needs some decorating, but owner will allow this in the final price.
Full price (terms) $10,500
W. I. Boorman, Eves. 4-0434

OAK BAY—5 ROOMS
Stucco bungalow, south of the avenue, only 12 years old and in beautiful condition. Spacious living and dining rooms and two twin-size bedrooms. Automatic oil heating in full basement, which has extra bedroom and toilet. Excellent grounds.
Full price only $12,950
T. Smith, Eves. 4-7325

OAK BAY TUDOR 3 BEDROOMS OIL H.W. HEAT
Situated in a choice location and surrounded by a pretty landscaped garden, this architectural designed home will appeal to the most discriminating buyer. Charming living room 20x14 with fireplace, dining room 15x14, master bedroom 15x12, electric kitchen, large four-piece bathroom, pedestal basin, etc. Full high cement basement with extra room. Separate drive-in garage. (Lot 70x150.) Vegetable garden, young bearing fruit trees. Taxes ONLY $143. YOUR OPPORTUNITY. View by appointment only. Price only $15,950
R. F. Harris, Eves. 7-2998

DUPLEX DE LUXE SIDE-BY-SIDE
Construction of this well-planned duplex will be complete in 30 days or less. The living rooms are 18x13 with fireplaces. The kitchens are large with mahogany cabinets. Two good bedrooms each side, four-piece bathrooms with built-in vanity. Full hardwood floors. Full basements with oil heat, tubs and drive-in garages. Overhead doors. Excellent rental area. Approximately $5,900 required to handle. Full price $20,400
Mr. McDonald, Eves. 2-1542

BOORMAN INVESTMENT CO. LTD.
3-7124 616 View St.

WATERFRONT PRIVATE BEACH
If YOU enjoy idyllic seclusion. If YOU wish a home and income too. If YOU want a quiet retreat similar to a Carmel, California hideaway and not more than 10 minutes from town, you should make an appointment to see and buy this delightful well-treed little estate. There are two unique houses each with its individual privacy. ONE with living room, and Heatilator fireplace, dining room, 3 bedrooms, 3-piece bathroom and electric kitchen. Basement too. OTHER with living room and fireplace, 2 bedrooms, dinette, kitchen, 4-piece bathroom and can be rented for $75 to $80 per month. This charming and quiet homesite with its two bungalows must be seen to be appreciated. Words cannot describe it. Viewed by appointment only. Taxes $97.74. Price $15,750
C. J. Harrington 3-4161 Eves. 3-5846

OAK BAY SPACIOUS HOME 3 BEDROOMS
Ideal location near Oak Bay Beach Hotel, this attractive home has nice entrance hall with two-piece washroom off, large living room and dining room, electric kitchen with nook, open stairway to three bedrooms and bathroom. Master bedroom is 22' x 16' with fireplace and dressing room. Full basement, automatic oil heat. Please call for further particulars and appointment to view.
Full price $15,750
Mr. Blannin, 3-4161; Eves., 5-1195

EAST SAANICH ROAD ONE ACRE LAND
Here is an attractive, exceptionally well-built modern five-roomed bungalow with over an acre of choice, developed land. The basement is full seven feet with an extra room and built-in features. Extra large separate garage (20' x 30') and the water supply is unlimited. This is one of our choicest offerings $11,500
With terms.
Mr. Brunell, 3-4161; Eves., 9-4115

HEISTERMAN & CO.
(Established 1864)
1121 Blanshard Street 3-4161

57 HOUSES FOR SALE

PEMBERTON, HOLMES, Ltd.
ESTABLISHED 1887
1002 GOVERNMENT ST 4-8124

CLOSE TO THE SEA AND WINDSOR PARK
ENJOY RETIREMENT in this attractive bungalow set in a pretty garden. Compact floor plan, through hall, living room with fireplace, adjoining dining room, sunny kitchen, two bedrooms and Pembroke bath. Full basement, oil heat, garage. An ideal small home in spotless condition. Priced to sell quickly at 12,600
Mrs. Shirley, 4-8124, eves. 4-8485

CITY $1950 DUPLEX $1950
$1,950 Cash and $65 monthly will give you quick possession of an up-and-down duplex consisting of four rooms and bath up, furnished, rented for $65 monthly. Let the rent from upstairs pay your monthly payment and live rent free in five lovely rooms and bath down. Own entrances and meters. Full basement, hot-air piped furnace. Separate garage. Owner will trade for similar property in Vancouver.
Full price only $9450
To view call Jack Brown, 4-8124; eves., 4-4976.

UNIQUE WATERFRONT SO SECLUDED
Elderly folks would find the access difficult but this attractive modern one-bedroom home, built as solidly as the rock it stands on by the water's edge at 10 Mile Point (one acre lot), will have instant appeal to the person requiring seclusion (M.L.S.). Full price $13,500
D. Wilkinson, 4-8124; eves., 2-9761

SECLUSION PERSONIFIED HIGH LOCATION BRAND NEW
This attractive home is located about six miles from the city at 4710 Spring Road. (A new street off Quayle at Interurban Road.) Living room 13x17 with attractive fireplace. Large cabinet kitchen, wired dinette space and utility room. Two bedrooms, gleaming oak floors, four-piece Pembroke bathroom. Automatic oil floor furnace. Attached carport. City services. IMMEDIATE POSSESSION. $2,500 down.
Full price $8100
Call W. Woodley, 4-8124, eves. 4-3916.

HICKS REALTY LTD.
1710 DOUGLAS STREET 2-5104
OPPOSITE HUDSON'S BAY STORE

NEAR BEACON HILL AND WATERFRONT
(390-I) A beautiful home that is different. Architecturally designed and well built. Floor area of approximately 1,100 sq. ft. and consisting of 6 well appointed rooms. There's a through hall, large comfortable living room with fireplace, arched to a guest-size dining room and adjoining sunroom, all with oak floors. The modern kitchen has heavy wiring. There's 2 nice bedrooms and a 4-piece bathroom. LOVELY PARK-LIKE GROUNDS with fruit trees, shrubs and lawns. Corner location. Hot water heating.
Full price only (Terms) $10,800
Mr. Beswick, 2-5104 any time

LAKE HILL 3 BEDROOMS
(M.L. 2273) Just two years old and only $10,500. This is a wonderful large bungalow for a very small price. Comprising entrance and through hall, large and attractive living room with brick fireplace and oak floors, comfortable dining area, very spacious electric kitchen, 4-piece bath, 3 extra sized bedrooms. Full high basement and drive-in garage. Enjoy spacious living! Investigate this outstanding offer NOW!
Mr. Newton-White, 2-5104 any time.

BRAND NEW
(388-I) Very attractive bungalow in popular Fairfield, containing entrance hall, living room, up-to-date kitchen with plenty of cupboards, 2 bedrooms, sparkling oak floors. Full basement. Drive-in garage. Finest soil. Wonderful value. Cash or cash to mortgage $8950
Mr. Bowles, 2-5104 any time

DICKIE & CO.
833 FORT STREET

BIG! BIG! BIG! N.H.A. $3000
FAIRFIELD, 3 bedrooms (6 rooms). BIG bungalow by a master builder. BIG N.H.A. mortgage for approximately $11,100. Local improvement paid. Full basement. Oil-O-Matic garborator exhaust fan. Don't delay. They are hard to find.
Call Wess. Dickie, 2-4312; eves. 3-3640.

WELL-BUILT FIVE-ROOM BUNGALOW, full cement basement, oil and hot-water heat. Situated in Oak Bay, near schools, beach, shopping centre. On bus route. Early possession. Cash $15,000. Clear title. No agents. Box 1160, Victoria Press.

SITUATED IN HIGH QUADRA—Modern ranch-style three-bedroom home, including dining and living room, kitchen, large utility room, patio, carport. Large storage area under house. No agents. $2,200 down. 9-4926.

Burdon & Thomas Real Estate and Insurance Bank of Commerce Chambers Fort and Govt. 2-3232

57 HOUSES FOR SALE

FRANK MARTIN AGENCIES
1114 Blanshard Street

SIDE-BY-SIDE DUPLEX
Each side contains two bedrooms, living room, kitchen with dining space, including electric range. Full basement, oil heat, drive-in garage.
Full price only $18,500
or trade for clear-title 3-bedroom house.

PARK GROUNDS WATER VIEW
IN BEST PART OF GORGE
LOADS OF EXTRA FEATURES
Two bedrooms, separate living and dining room, four-piece bath, beautiful cabinet kitchen with utility off. Full basement with extra toilet and vanity wash basin. Plenty of space for extra bedroom if required. For the price this is the best buy on the market and must be seen to be appreciated. About half cash required on FULL PRICE OF $12,600
For appointment to view, call Frank Long, Evenings 2-1811
Harold Halsall, Evenings 3-4570
Office, 5-1513 or 5-3148

THINKING OF BUILDING A NEW HOME UNDER N.H.A.? WE CAN ASSIST YOU! We Still Have Funds Available
1. We have numerous plans at your disposal.
2. We have builders that do top-quality workmanship.
3. We give you a firm price on your home, completely ready to move into! There are absolutely no additional charges. You know beforehand exactly what you will have to spend, be it one of your own design or one of ours!
4. We arrange the financing of your home under N.H.A.
5. We give you a full service, day or night, while your home is under construction!
6. We have many lovely homesites for you to choose from.

Before you build or buy, please phone or come in to see us for full particulars. You are under no obligation.
Call: Len Wardle - Home 7-3348
Bill Gordon - Home 2-2056
Office 5-1513 or 5-3148

STEWART CLARK & CO.
608 Broughton Street Phone 5-2481

UPLANDS AREA 3 BEDROOMS
Very attractive ranch-type bungalow offering through hall, "L"-shape living and dining room. Knotty pine kitchen with table area and laundry space off. Three spacious bedrooms and de luxe bathroom. Full basement with Oil-O-Matic heating and attached garage. Excellent construction and finish. Tastefully decorated.
Full price $17,850
With down payment of $6,350
Evenings, Mr. Massey, 5-1912

PANORAMIC SEA VIEW
Four Bedrooms and Den
Four years old, a particularly well-built modern home with double plumbing, packaged unit oil heat, wall-to-wall carpeting, log fireplace in living room and den. Wide driveway to carport, lots of parking area. Fruit trees in well-established garden. Handy to bus, store and school. Terms can be arranged. Must be sold.
Eves., Mr. Custance, 3-7930

BY OWNER — HIGH QUADRA, 4½ rooms and basement. Hardwood floors, newly decorated. 5-2623.

57 HOUSES FOR SALE

SWINERTON'S
(Established 1889)
620 BROUGHTON STREET 3-7181

4 BEDROOMS OAK BAY—$10,500
Seven days' possession on this four-bedroom home in Oak Bay. There is also a large living room, den, dining room, cabinet kitchen, full basement with a drive-in garage. The interior of this home has been completely refinished. For a real family home at a genuine bargain price, see this at (terms) $10,500
Mr. Langner, 3-7181; Res. 7-3397

SUPERIOR DUPLEX NEAR SEAFRONT
Fine up-and-down duplex in excellent condition, well located near sea, park and bus. Oak floors throughout. Lower floor consists of large living room (fireplace), dining room, 2 bedrooms, bath, kitchen wired for range, rents for $90. Up, large living room, kitchen, 2 bedrooms and bath. Rent $65. Extra room in basement, garage. Taxes $136. Clear title. Asking $12,600
Mr. Cox, 3-7181; Res. 3-3814

$1500 DOWN $1500 VERY CLOSE IN
Large older-type home of 8 rooms. Sound construction, fine for a family or suitable for duplexing. Double plumbing, new roof. This is a good one in the right place. $1,500 down, balance as rent.
Full price $7500
Mr. Crow, 3-7181; res., 2-0775.

NEWSTEAD REALTY LTD.
766 FORT STREET 2-8117

THREE YEARS OLD
This home is very attractive and modern in every way; consists of hall, large living room with fireplace, two spacious bedrooms, 4-piece Pembroke bathroom. Dining room and kitchen are combined, truly a combination of utility and beauty. Hardwood floors throughout. Beautifully decorated, tapestried walls and ceilings. Utility room with the latest in oil conditioned heating. Laundry tubs, garage.
Price $10,750
Mr. Goodsell, 2-8117, eves. 2-6386

N.H.A. 5½% SHELBOURNE RESIDENTIAL
This well-constructed new home of six rooms has much to offer, with three bedrooms, L-shaped living and dining room, with corner fireplace, bright electric kitchen, four-piece bathroom, full 7-ft. basement with automatic heat and laundry, cement driveway and sidewalks. Close to schools. $2,100 down.
Full price $12,600
Call Ed Clark, 2-8117; eves., 5-4778

N.H.A.
New, Oak Bay, three bedrooms, "L" shape living room, dining room, four-piece bath, modern kitchen, automatic oil, 1,209 sq. ft. Full price $15,750
Please contact Ted Kersin, 2-8117; Eves., 4-1582

OAK BAY SOUTH
New, modern, stucco bungalow of six rooms, three bedrooms, L-shaped living room, cabinet kitchen with dining area, full basement, Oil-O-Matic heating and drive-in garage $15,750

JOHN GREENWOOD
1241 Broad St. 3-7041; Eves. 7-2734

BRENTWOOD PROPERTIES
Five cleared acres. Sea view. With 4-room cottage. Good buy at $6,300. Shade and fruit trees.
HAROLD C. CROSS
Keating 46-T Brentwood

57 HOUSES FOR SALE

BROWN BROS.
AGENCIES LTD.
1125 BLANSHARD STREET
PHONES 3-1183 - 4-5741
Member Real Estate Board of Victoria
Member Multiple Listing Bureau

DRIVE BY 918 BANK ST. Exclusive
5½-room stucco bungalow, through hall plan. Large living room with attractive granite fireplace, guest-size dining room, cabinet kitchen wired for electric range, breakfast nook, two bedrooms, 3-piece bathroom, AUTOMATIC OIL HEAT. Closed stairway to unfinished room in attic. Separate garage. Asking price, with terms $8500
Please call Mr. Lawson at 3-1183

$1500 Down FOUR BEDROOMS AUTOMATIC OIL HEATING
Here is the buy of the year. An excellent four-bedroom home with automatic oil heating. General Electric hot water tank. This home consists of through hall plan, with cabinet kitchen wired for electric range, tile floor, large living room with fireplace, two bedrooms with three-piece bathroom down and two bedrooms up. Separate garage. This home is in beautiful condition throughout. This house will be shown by appointment only. Price $6900
Please phone Mr. Lawson, Day 3-1183

WHY PAY TOO MUCH?
You can get a GOOD house for a low price. Birch floors, utility room, splendid kitchen, smart bathroom and two bedrooms. Lovely lot, good soil. House immaculate with every convenience. Have a home to be proud of for the low price of $7500
Exclusive Listing.
Another fine home from Brown Bros.—please phone Mr. Welch at 3-1183; res., 8-2857.

OPEN HOUSE
3398 Connorton Lane
(OFF CAMROSE CRESCENT, HIGH QUADRA)
Wednesday, Sept. 5
1 to 5 p.m.
This 10-year-old griae four-room bungalow with utility is situated in a very lovely location. Large living room with fireplace, electric cabinet kitchen, oil hot-water heat, and in immaculate condition throughout. MUST BE SEEN INSIDE TO BE APPRECIATED. $2,500 handles balance at $60 per month. Total price $10,800
Mr. Clarke or Mr. McDonald, Eves. 'til 9, 9-3407.

COMPACT, SMALL BUNGALOW, perfect condition, garage, range heater (oil), aerial, $6,150. Brand new stucco, 4 rooms, utility, carport, $7,500, terms. Both in Langford. Owner, 8-3340.

MOUNT VIEW — MODERN 4½-room stucco bungalow. Full cement basement with drive-in garage. Wired for electric range. Corner lot. $11,000. Phone 9-1973. No agents.

NEW—FAIRFIELD, 5½ ROOMS, full basement, baseboard hot water oil heat. Close to school, bus and stores. Quiet. $13,300, cash or mortgage of $9,200. N.H.A. 1864 Chandler Ave. 5-4677.

RECENTLY-BUILT, 2-BEDROOM bungalow and garage on 2½ acres of No. 1 subdivision property, Feltham Road, $13,500. Require about $7,000 cash down payment. 7-2324, owner.

THREE-YEAR-OLD FOUR-ROOM house with extra room in basement. For further information call 9-1718.

SIDE GLANCES By GALBRAITH

"I don't see why you want me to be so nice to my aunt and uncle—you said you'd never barge in on them like they do on us!"

Times Crossword Answer
PUZZLE No. 179

EXPLANATIONS OF MORE DIFFICULT CLUES:

■	F	■	C	■	D	A	Y	■	T	■
S	U	R	L	Y	■	S	■	F	O	E
■	R	■	O	■	■	S	K	I	P	■
T	R	I	C	K	S	■	■	N	■	■
■	O	■	K	■	■	P	I	E	S	■
O	W	L	■	C	■	■	■	S	A	P
■	S	O	L	E	■	J	■	■	F	■
L	■	V	■	N	■	U	P	P	E	R
E	R	E	C	T	E	D	■	L	■	I
N	■	L	■	■	■	G	R	A	I	N
S	H	Y	■	L	I	E	■	Y	■	K

COMMENTS

ACROSS:
3. The natural answer is "Day" or "month." Why pick on May especially?
6. The strikers would of course be more unpleasant to deal with if Surly, but it hardly really makes any difference whether or not they happen to be Burly.
7. Since "havoc" means general destruction or devastation," Foe, strictly speaking, hardly applies, and Foe must be preferred.
8. The phrase "Skip out of the country" applies particularly to fugitives from the police, etc. All sorts of distinguished and respectable persons Slip out of the country from time to time.
10. Pies may look nicer than they really are (i.e. to eat). The "niceness" or otherwise of Ties depends largely on how they look, so you can see how nice they are.
15. Sap is best. Surely, a man doesn't "happen to be Sad" — something has to make him Sad. Whether or not a man happens to have been born a Sap is pure chance.
16. Some is unnecessary to the clue. "Legatees may have every reason . . ." would be sufficient. It is especially Sole legatees who may have every reason to consider themselves lucky.
24. If a person is merely Shy, all you are likely to lose is patience. With a Sly individual, you are likely to lose your temper rather than merely your patience.
25. Lie is excellent, and Die comparatively irrelevant. Whether you thought the dog was going to Die or not, you certainly wouldn't leave it to Lie there injured.

DOWN:
2. The suggestion that its usefulness ends when it is worn out favors Clock. A printing Block is useless long before it is worn out.
11. People will not tire of watching players who always adopt the Same exciting and interesting tactics! Constant playing for Safety is certainly boring to watchers.
13. Sailors (plural) on an island have each other's company, which weakens Lonely. They may possible have a Lovely time, of course.
14. It isn't Rent you haven't got, so much as money (with which to pay the rent). Cent is perfectly sound.
18. Lens is best. Strictly speaking, a camera doesn't have Legs; it is the Legs of his camera stand that the photographer may adjust.
20. Certainly true of a Play, since it is presented to an audience of ordinary people. A complicated Plan is probably for the guidance of technicians, etc., fully competent to follow such a Plan.
21. It pays every boxer to watch his step in the Ring. On the skating Rink, it is particularly the novice who is well advised to watch his step.

Times Crossword Contest
$550
NO WINNER LAST WEEK

THE RULES

Solve the clues as you would any crossword puzzle. Clip out the dotted form and mail it to The Victoria Daily Times.

You can send in as many entries as you like in one envelope, but they must be on the form printed in the paper. Facsimilies will NOT be permitted. This puzzle will be printed Friday and Saturday.

All answers must be received by the morning mail of Wednesday.

Be sure to clip on the dotted line. This is for the convenience of tallying entries.

EARLY MAILING WILL BE APPRECIATED

The answer will be printed in Friday's paper each week. It will be a good idea to keep a record of your solution and compare it with the answer

PRIZES

Anyone may enter with the exception of employees of Victoria Press Ltd., and their families. A prize of $25 will be paid for solving the puzzle. If there is more than one winner the prize will be divided.

BONUS

If the winner is a regular daily subscriber to The Times by carrier or mail a special bonus will be paid in addition to the regular prize of $25. (Agents and dealers are not classified as carrier subscribers.) When there is no winner the bonus will increase at the rate of $25 per week until a winner is found. When there is more than one winner the current bonus will be divided.

This week's prize is $25, plus a $525 bonus.

Study the clues carefully before you write down your answers. There is always one answer which is best. The decision of the judges in the contest will be final and all contestants taking part agree to abide by their decision.

PUZZLE No. 180

■	1	■	2 C	■	■	3 C	■	4	■	■
5	I	G	H	T	■	6	A	D	L	Y
■	F	■	A	■	7	■	R	■	A	■
8 R	E	V	I		E	■		■	R	■
E	■	■		■	9 T		S	10		11 D
	■	12 G	■	13	■	■	■	A	■	
14 O			T		O	15	■	16 T		
R	■	R	■	T	■	O		L	■	E
17	R			■	18	R	E		19	■
■	■	G	■	20	I	■	■	21	O	
22 P	O			■	23	A		■		■

NAME ______
ADDRESS ______
☐ I am a regular daily subscriber By Carrier
☐ Please start delivery By Mail (Please Check)

Puzzle No. 180—CLUES—Puzzle No. 180

ACROSS:
5. Not heavy
6. By singing —, the spirit of the party can be ruined
8. To — a play that had been a total failure would seem a waste of time
9. It's only after they've been — that the real quality of some commodities can be assessed
14. A great — may be among the cherished memories of a successful statesman
16. A certain kind may be described as hot
17. Where once popular the modern gasoline vehicle is making it disappear but nowhere altogether
18. Arrange the feathers, as birds do
20. The outer edge
21. You'll soon get tired of listening to this
22. It may be many years before a great one is really appreciated
23. Surprised teacher observed that in examination, dunce in the class got his arithmetic answers off —.

DOWN:
1. Father's financial troubles are bound to have some effect on his —
2. If mended, a broken one can be used again
3. Over which some men tend to worry unduly
4. It won't help an angry politician to — at the the opposition.
7. In fine weather, it's especially nice to — off from the office
8. Answer
10. Name of popular British publication
11. Realizing that someone is trying to — him, a man will naturally take drastic action
12. Vehicle accommodation
13. Judge in assault case might be particularly severe on prisoner who — a man in a fight
15. Rearrange "Roman" to make a girl's name
18. Seed, as in apple
19. An announcement that space travel was — possible would certainly cause a stir

TIMES CROSSWORDS, C/O VICTORIA TIMES
2631 Douglas Street
Send all entries in one envelope—each entry is checked individually.

Monday being Labor Day the Times will not publish. This contest will appear today and Saturday only.

57 HOUSES FOR SALE

A. BERNARD
& CO. LTD.
629 Fort Street 4-9338
Member Victoria Real Estate Board

OAK BAY SPECIAL
6 ROOMS, 1 FLOOR
OIL-O-MATIC HOT-WATER FURNACE in full high basement. Older-style bungalow in sound clean condition. Good size living room has fireplace, 12x15 dining room, large kitchen. Closed stair to unfinished attic, insulated. SPACIOUS COTTAGE, HOBBY OR PLAYROOM and garage on property. Landscaped garden has fish pool, shade trees, etc. fenced. TAXES $90. Must be sold, among new homes in Willows area. Terms arranged. EXCLUSIVE VALUE at $10,500
MR. BELCHER, 4-9335. Eves. 4-3594

OAK BAY
$2000
REDUCTION
In price to close off estate immediately. Choicely located on Beach Drive near Uplands gates. Floor plan comprises large living room, guest-size dining room, deluxe kitchen, master bedroom with wall-to-wall carpet and private bathroom, two other good-sized bedrooms and 4-piece tiled bathroom. HOT WATER OIL-O-MATIC HEATING, rumpus room finished in knotty pine with fireplace, 2-piece washroom and two-car garage. Lovely grounds with sprinkler system, fruit trees, etc. Reduced price $21,500
Evenings Mr. Belcher, 4-3594

3 SELF-CONTAINED SUITES
An excellent revenue proposition comprising two three-room and one five-room suite. They are all large well decorated suites. Also a small basement suite. OIL HOT WATER heat. Double well-kept lot in a very nice part of the city. REVENUE $200 per month. Price with $3,000 down $13,500
Mr. Turner, eves. 4-2856

OAK BAY
SPACIOUS HOME
Ideal for a family requiring more space. FOUR bedrooms and bath up. Living room and dining room each 21x18. LARGE den. FOUR fireplaces. Completely MODERNIZED kitchen and breakfast room. Secluded patio. Asking $16,800
Mrs. McLean, 4-9335; eves. 4-6867.

WESTERN
HOMES LTD.
611 YATES STREET

DUPLEX
$1950 DOWN
5 DAY POSSESSION
In city, close in. For owner: three bedrooms, large living room with fireplace, family kitchen and three-piece bathroom. Upstairs: 4-room suite with three-piece bathroom. Rents furnished for $65. Full basement. Separate meters. Monthly payments are $65. Full price $9450
Mr. Damon, 2-2157. Eves. 2-5642

MUST SELL!
CHOICE REVENUE
PROPERTY - FAIRFIELD
Near Beacon Hill Park. Ten-room house in perfect condition. Revenue $175 monthly and suite for owner. New roof, new oil furnace, new wiring. Two bathrooms. Full, high basement. Most rooms are nicely furnished. Owner leaving the city and will take $3,500 down. A snap at $14,500
Mr. Damon, 2-2157. Eves. 2-5642

N.H.A. BUNGALOW
$2500 DOWN
One year old. Four large rooms and utility, electric cabinet kitchen; automatic oil heat; separate garage and storage room. Large N.H.A. mortgage with easy monthly payments. Quick possession. Price $11,600
Mr. Damon, 2-2157; eves., 2-5642

$875 DOWN
3 BEDROOMS
JAMES BAY
Here's a nice older-style home on a good-size lot. Nicely decorated inside and out. No basement. Immediate possession. Payments $55 per month. Price $5750
Stan Evans, 2-2157. Eves. 5-5533

$1000 DOWN
NEW — NEW
Brand new two-bedroom rancher. Oil perimeter heat. A real dandy, will be completed in 30 days. Gorge area. Monthly payments $70. Price $10,500
Stan Evans, 2-2157. Eves. 5-5533

B.C. LAND
& Investment Agency Ltd.
OUR 53rd YEAR IN REAL ESTATE

HIGH QUADRA
FAMILY HOME in good condition on large lot. Consisting of large living room with sun porch, dining room, kitchen and toilet on ground floor. Three bedrooms up, with three-piece bath. Full basement, oil hot-air heat. Separate garage. Price, with terms $8750
Call Mr. Mackenzie, 4-4115. Eves., 2-4341

OAK BAY
Windsor Park area. Splendid family home of 8 rooms, 4 good bedrooms, 1 bath down and 1 up. Large TV den. Generous-size living room. Family dining room. Full basement with games room. New package unit oil furnace. New roof. Rewired. In nice condition. Good oak floors. A charming home at the asking price of $16,000

OAK BAY NORTH
SIX ROOM—STUCCO
An older-type but just like a new pin inside. Oil heat. Good wall-to-wall carpets. Extra large living room and dining room. Electric kitchen. 3 bedrooms or two and a den with fireplace. Landscaped lot. Shade trees. Very good buying, on terms at $11,500
Please call Mr. C. R. V. Bagshawe, 4-4115. Eves. 2-1697.

GORGE
5-ROOM STUCCO
Quick possession will be given on this well-planned 11-year-old bungalow featuring: through hall, living room with open fireplace, dining room, cabinet kitchen, utility room, four-piece bathroom and two bedrooms. Full cement basement with hot-air piped furnace, driveway in garage and workshop. Reasonable terms. Price $9250
Call Mr. Hope, 4-4115; Eves. 3-6924

922 Government Street 4-4115
Member Victoria Real Estate Board

OAK BAY—EXCLUSIVE
Five large bedrooms, 26-foot living room, large dining room. Den. Double plumbing. Oil heat, zoned duplex, etc. Price $14,700
Mr. Edwards, Eves., Sidney 8819

TH. A. HUMBER LTD.
1220 Broad St 2-9161

LANGFORD LAKE
Leigh Road waterfront property. Modern bungalow, 2 bedrooms, insulated; hot-air furnace; wired for range. Immediate occupancy. $8,400. $2,500 down. Owner 3-1761.

$950 DOWN FOR THIS NEAT TWO-bedroom, white-siding bungalow. Completely redecorated throughout. Situated in Esquimalt. It's a steal at $5,950. Call George Jessup, 2-2101; Eves. 2-1667. Harry Foster Ltd.

SEE 2542 ROSEBERRY AVE. WELL built 7-room, two bathrooms, excellent condition. Easily duplexed. $10,500. $2,500 down. 3-8686.

ESQUIMALT LAGOON — SMALL new, modern house, near beach, sea view. Some terms. Kitchener at Lagoon P.O.

FOR QUICK SALE — 7-ROOM family home on two lots, total 100' x 193'; 9 years old. Full price $6,950. Phone 2-7990.

57 HOUSES FOR SALE

FRASER BISCOE
576 Yates Street 3-9843

HOME SEEKERS
Seldom does opportunity knock so loudly. An excellent home, with attractive, well-planned garden, 5 rooms, full basement, automatic heat, attached garage. To see is to admire, and if the setting appeals to you, we are confident the drastically-reduced price will also. Seen by appointment only. No phone information. To view, call Mr. Wilkins, Office 3-9413; after hours, 3-4960.

DON'T POSTPONE HAPPINESS!
This may be the answer to all your home problems: An exceptionally fine quality home, situated at 1686 Warren Gardens, containing entrance hall, three bedrooms, living room, dining alcove, two baths (one with colored fixtures), a beautiful mahogany cabinet kitchen, full basement with roughed-in fireplace. Fairbanks Morse oil perimeter heating, attached carport, large lot. Full price $14,600
Call D. Peaker, Eves., 7-2126

FRASER BISCOE

BY OWNER—SPACIOUS SIX-ROOM bungalow, extra room in basement. Oak Bay. $15,350, $5,000 cash, balance 5½%. Phone 3-1365.

JUBILEE HAULTAIN. 4 ROOMS automatic furnace, 3-9920. No agents.

LARGE BUNGALOW, BEACON Hill area. Hot water heating, fruit trees. 3-8365 after 10.30 a.m.

FOR HOMES IN COLWOOD LANGford see Grant & Jenkins, your local agents 8-2933 Langford

HOLLICK REALTY LTD
Homes listed and sold. 2-7514. Insurance agents: 2-9732 2-2987

NEW 4-ROOM BUNGALOW—FULL basement, high location, 1370 Harrop Road. By contractor. 7-3375.

58 WANTED TO BUY—HOUSES

NAVAL OFFICER REQUIRES
Modern bungalow, with or WITHOUT BASEMENT. If no basement, home must have automatic heat. Up to $2,500 DOWN and fairly-large monthly payments.
THIS IS URGENT
Call George Jessup, 2-2101; eves., 2-1667
HARVEY FOSTER LTD.

$11,000 CASH
Prairie family arriving Sept. 15 needs 5 or 6-room home in Gorge, High Quadra or Esquimalt districts. Not over fourteen years old. Substantial cash payment on home priced to $11,000. Please phone Cliff Green or Norman Thornber at Western Homes Ltd., 2-2157. Eves., 9-3759, 9-1853.

LIST WITH
Carmichael's
Homes, Businesses or Revenue
CALL 4-7341
ALFRED CARMICHAEL & CO. LTD.
1239 Broad Street 4-7341

GOING, GOING
$2500
On down payment for house for eastern gentleman and his family. Please let me know what you have. I will inspect immediately.
Len Ledoux, Northwestern Securities 4-8054, any time.

STOP
Cash buyer from Alberta for 5 or 6-room house. Phone Roy E. Hills, Northwestern Securities or Victoria Ltd. 4-8054 or 3-6918.

LIST MULTIPLE
CONSULT THE YELLOW PAGES OF YOUR TELEPHONE DIRECTORY OR PHONE 2-2225.

WANTED FOR $14,000 CASH—Retired farmer will pay cash for a two-bedroom home, basement preferred. Must be near bus, no hills and not many steps. Kindly call Philip Ney at 2-9145; eves. 4-5406. Victoria Realty Ltd.

$3500 CASH
Client qualified for N.H.A. mortgage up to $11,000 seeks N.H.A. or other two or three-bedroom bungalow close to schools. Call Wess Dickie, 2-4312; eves. 3-3640. Dickie & Co., 833 Fort.

WANTED ATTRACTIVE ONE-Must have three bedrooms. Executive home within four mile circle, five just transferred here will buy immediately. S. Hargrave Realtor, Central Building. 4-9827 anytime.

WANTED FOR RESPONSIBLE client, 2-bedroom home in Quadra or Carey Rd. district, with $1500 down payment. Saanich Realty, 8-1195 or 2-0334.

CASH BUYER FOR 6-ROOM BUNgalow, Oak Bay, not necessarily very new, up to 15 years. Price range $13,000. Call Mr. Bagshawe, The B.C. Land, 4-1115; eves. 2-1697.

CLIENT REQUIRES 2 OR 3-BEDroom home in Esquimalt or Gorge, up to $12,000 with $4,000 to handle. Mr. Turner, 4-9335. Eves. 4-2856. A. Bernard & Co., 629 Fort Street.

CASH FOR FARMETTE TWO acres, two or three bedrooms with basement. Up to $8,500. No agents. 2-9475.

WANTED TO BUY, ALL CASH, 3, 3½ or 4-room cottage or bungalow, $5,000 to $6,500. Rosevear Co., 1115 Langley. 4-6041.

$3,200 DOWN FOR 2 BEDROOM home. Open, roomy, solid construction essential. Close to bus. Box 1427 Victoria Press.

FROM OWNER—5-6 ROOMS, FULL basement, extra large lot. Oak Bay, junior high district. 3-4787.

THREE - BEDROOM HOUSE, $500 down, $50 a month. Payments to double in two years. 3-7946.

59 PROPERTY FOR SALE

WARREN GARDENS — LOT ON Richmond Road on intersection of Richardson. Price $1800
Call G. J. Stephenson, eves., 5-4341

GILLESPIE, HART & CO., LTD.
611 Fort Street 4-1181

Cedar Hill Road, 62' frontage (sewer) $900
Duplex, on sewer, 97' frontage $1,300
Westview Subdivision, 73' frontage $1,000
Shorncliffe $850
Sherwood Oaks from $1,795
Esquimalt $900
NORTHWEST HOMES
5-2458 917 Douglas Street

DOUGLAS VALLEY SUBDIVISION, Douglas and Kenneth Streets. 14 choice building lots. Island Investment Co. Ltd., 774 Fort St. 4-7148 days. 4-6171 or 9-2611 evenings.

TWO LEVEL BUILDING LOTS, just beyond Victoria College, for $1,050 each. Size 56x200 feet. Call Joe Lindal, 3-6111 or 4-9879. McCandless Realty, 830 Fort.

YOUNG'S LAKE. 3½ ACRES, FOUR roomed house, other buildings. Information, 5-5266.

60'x130' LOT. GOOD GARDEN land, good location for building. 2-3333.

MOUNT TOLMIE — EXCAVATED lot, 62.5'x215', 3660 Iona Drive, $1,100. Phone 4-9225.

ISLANDS WATERFRONT LOTS Gordon Hulme Ltd., Sidney 120.

LOT 100'X190' 5875 GRIFFITHS Street, Royal Oak. 9-3045.

LOTS READY 4 TO 6 WEEKS. A. H. Phelps, 8-2076.

50 SEA VIEW LOTS—$800 UP CORDOVA BAY - 9-1615

59 PROPERTY FOR SALE

LOTS! LOTS! LOTS!

Fernwood Road, 50x129	$ 930
Bay Street, 55x124	860
Jackson Street, 50x217	760
Graham Street 51x135	900
Craigdarroch, 70x120	1600
Begbie Street 48x167	1070
Forbes Street 50x123	750
Edgeware Road, 50x120	470

and many others available now at the City Hall. Full particulars from the office of the Lands Commissioner, Room 1.

CITY OF VICTORIA

60 PROPERTY WANTED

ELK LAKE—ONE ACRE, FOR CASH client. Call Reg Caselton, 4-8124, eves. 3-8464. Pemberton, Holmes Ltd., 1002 Government St.

60A LAKEFRONT AND SEAFRONT

GULF ISLANDS
Beautiful beach. Twelve-room country home, furnished, suitable for guest house. Approximately 50 acres. $23,500. Box 1429, Victoria Press.

65 FARMS FOR RENT

BERRIES — HOLLY
CHICKENS
Over seven acres of light, well-drained soil located near Pat Bay Highway, 10 miles from town and with a view of the straits. Small three-room house with full bathroom, workshop 36x14. First-class water supply. Price $7500

$1200 BUYS
10-acre berry farm near Keating. This is a good revenue producer for somebody not afraid of work. Good four-bedroom house. Lots of water for house and irrigation. Price $10,500
Call G. Munro, Eves. 2-3658

Fraser Biscoe, 576 Yates St. 3-9843

NOTICE TO CREDITORS

In the Matter of the Estate of KOSMOS ESSIHOS, also known as KOSMAS ESSIHOS, also known as KOSMAS GEORGE ESSIHOS, Deceased.

NOTICE is hereby given that all creditors and all persons having claims upon the estate of Kosmos Essihos, also known as Kosmas Essihos, also known as Kosmas George Essihos, late of the City of Victoria, in the Province of British Columbia who died on the 28th day of April, 1956, are required to give notice in writing and duly verified, full particulars of their claims to Calliope Essihos, c/o Moresby, Moresby & Gatehouse, Barristers & Solicitors, 620 View Street, Victoria, B.C., Executrix of the Will of the said deceased, before the 25th day of September 1956, after which date the Executrix will distribute the estate having regard only to claims of which the Executrix shall have received notice.

DATED this 15th day of August, A.D. 1956.

MORESBY, MORESBY & GATEHOUSE, Solicitors for the Executrix.

THE CORPORATION OF THE DISTRICT OF SAANICH
ZONING BY-LAW
NOTICE OF PUBLIC HEARING

NOTICE is hereby given that all persons who deem themselves affected by the provisions of the proposed "The Zoning By-law, 1941, Amendment By-law, 1956, No. 10" of The Corporation of the District of Saanich, will be afforded an opportunity to be heard on the matter contained therein, before the Municipal Council at a public hearing to be held in the Royal Oak Women's Institute Hall adjacent to the Municipal Hall, Royal Oak, on Tuesday, September 4, 1956, at 7.30 p.m.

A copy of the proposed By-law may be inspected at the Municipal Hall, Royal Oak, between the hours of nine o'clock a.m., and five o'clock p.m., on any weekday except Saturday.

The above amendment will have the effect of rezoning the following lands, lying to the southeast of the Trans-Canada Highway between Admirals Road and Burnside Road, from residential to commercial and auto-court and motel use:

(a) Section eighty-three (83), Victoria District. Except that part thereof containing .41 of an acre, more or less, as shown colored red on Plan deposited under D.F. 404 and Except those parts of said Section Eighty-three (83), within the boundaries of Plan 8 R.W., and Plan 8184.

(b) That part of Section fifteen (15) "A", Victoria District, lying to the south of Burnside Road, and Except those parts of said Section included within the boundaries of Plan 8 R.W., and Plan 8475.

G. HAYWARD,
Municipal Clerk.

CANADIAN NATIONAL RAILWAYS
WESTERN REGION

Sealed tenders will be received at the office of the Purchasing Agent, Winnipeg, Manitoba, until two o'clock, Central Standard Time, in the afternoon of Friday, the 21st day of September, 1956, for clearing and stripping the site and alternative (1) production and stockpiling of 350,000 net tons or alternative (2) production and stockpiling of 500,000 net tons of improved ballast in the NW¼ of Section 24, Township 51, Range 25, W. 5th M., near Hinton, Alberta.

Plans, specifications and form of contract may be seen and form of tender obtained from the office of the Chief Engineer, Winnipeg; District Engineers at Saskatoon, Edmonton and Vancouver; Division Engineers at Regina, Calgary and Victoria.

Tenders will not be considered unless made on form supplied by the Railway and accompanied by an accepted cheque drawn on a chartered bank in Canada in favor of Canadian National Railways, equal to five per cent of the total amount of the tender.

No bid bonds will be accepted with tenders for this work.

The lowest or any tender not necessarily accepted.

G. A. GREEN,
Purchasing Agent.
Winnipeg, Manitoba.

Tenders for Trucks, Hoist and Garbage Body

Sealed tenders will be received by the City Clerk, City Hall, Victoria, B.C. up until noon on Thursday, September 13, 1956 for the following equipment, in accordance with specifications available in this office:

1 Truck Chassis and Cab—16,500 lbs. G.V.W.
1 Truck Chassis and Cab—18,500 lbs. G.V.W.
1 Truck ½-Ton Panel
1 Upright hoist
1 Garbage body, 12-yd. compaction type.

Envelope containing tender to be marked designating contents and if in excess of $2,000.00 must be accompanied by a certified deposit equal to 5% of the amount of tender, made payable to the City Treasurer.

The lowest or any tender will not necessarily be accepted.

G. P. SHARPE,
City Purchasing Agent.
City Hall, Victoria, B.C.
August 28, 1956.

Charge Dismissed

LADYSMITH — J. W. Kendall, Malahat post office, was discharged here Wednesday following a preliminary hearing on a charge of criminal negligence occasioning death.

It arose out of a two-car accident north of here Aug. 10 when Carles H. B. Preese was killed. His wife died in hospital here 48 hours later of injuries suffered in the crash.

Magistrate W. H. Bryant ruled there was not sufficient evidence to commit Kendall, one of the two drivers in the crash, for trial.

Kendall was represented by Lloyd G. McKenzie of Victoria. Harold McIvor appeared for the Crown.

Hunting Banned In Area Around Power Projects

CAMPBELL RIVER — Hunting has been barred on all lands of Elk River Timber Company, which includes the sites of the main B.C. Power Commission camps and developments in this area.

Both the company and the commission have agreed to permit access to the lands for working purposes only. All gates will be barred, and radio-equipped cars will patrol logging company roads.

Game warden Rex Hayes said that anyone caught with guns on company land would be prosecuted for trespassing.

The announcement followed reports from Nanaimo that Buttle and Upper Campbell Lakes were expected to become private game preserves this season, and demands from fish and game clubs for an investigation.

"Camps are full of guns," one game warden was quoted as saying regarding the district.

Close to 1,300 men are employed by the power commission in the area.

Tallying Classes To Start Sept. 5

CHEMAINUS — Fall tallying classes for employees of MacMillan and Bloedel Ltd. sawmill division will start Sept. 5 in the Legion auditorium.

Class instructor will be Jim Buckner, mill night shift foreman, who will be assisted by M. G. English, sawmill grade supervisor.

The tallying classes will conclude Oct. 10 at which time the grading classes will commence.

Cut-up dried figs are delicious in hot cooked cereal. Add them to your favorite recipe for quick breakfast bread too. You'll love the flavor of the warm figs.

ISLAND DIGEST

Power Project Hoisted Year?

Nanaimo Meeting Told Objections Sustained by Federal Fisheries

NANAIMO—B.C. Power Commission's application to develop the Somass River system for power purposes has been turned down, according to fisheries biologist E. W. Burridge.

Mr. Burridge told members of the Associated Fish and Game Clubs of Vancouver Island at their annual meeting that he had been advised by the federal fisheries office in Vancouver that the power commission's temporary licence had been refused.

However, final authority in the matter is A. F. Paget, comptroller of water rights for the provincial lands and forests department, and he is out of town. Most recent word from his office was that the application was pending.

Plans for power development have been reviewed by a committee of federal and provincial fisheries department representatives, the provincial game commission, and the power commission.

F. R. Butler, provincial game commissioner, said the game commission had asked that granting of the BCPC application be delayed for a year.

Charles Nash of the power commission told the group of fish protection and conservation measures incorporated in the plan to develop 50,000 kilowatts. Mr. Nash said the plans included provision to allow water down stream even if it meant shutting down one of the power plants.

Robert McMinn, chief fisheries biologist of the B.C. game office, said that other hydro projects, in nearly all cases, had affected fisheries adversely.

"Let's not fool ourselves that provisions included in the plans will maintain the fish in their former abundance," he said.

DEEP-SEA SHIPS IN PORT

Victoria (Ogden Point)—Suva, Hawaiian Lumberman.
Chemainus—Georgios.
Campbell River — Nisshun Maru.
Tahsis—Robiah.

Duncan to Get Improved Street Lights

DUNCAN—A scheme to improve street and decorative lighting here was outlined by Mayor J. T. Dobson at the request of Duncan-Cowichan Chamber of Commerce, which will implement the plan.

He told members of the retail division to appoint a committee to work out details of cost with city officials. He suggested that if the chamber could interest merchants in the plan, it could be financed through an increase in business taxes.

A questionnaire on the subject will be circulated among merchants by Ron Olson, chairman, and members of a special chamber committee.

Spud Prices Jump

TORONTO (CP) — Potato prices jumped 60 cents wholesale today. A 75-pound bag now costs $2, against $1.40 Thursday. Growers said poor growing and harvesting weather are responsible for the increase.

Search Abandoned

EDMONTON (CP)—Search for eight men believed drowned when the Northern Transportation Co. tug Clearwater sank early Monday on Lake Athabasca has been abandoned, company officials said today.

WORKER DROWNS IN LAKE

CAMPBELL RIVER (CP) —Leslie Lennon, 56, of Courtenay, was drowned in Upper Campbell Lake Thursday following an accident which also involved Bert Grauman.

Both men were employees of Cattermole and Trethway and were at work at the time of the mishap.

Police said Grauman was dragged from the water in a semi-conscious state. Lennon's body was not recovered.

SEQUEL TO ELECTION

Scott Fights Cost Of Court Action

Former mayoralty candidate W. A. Scott returned to Victoria this week from Ottawa to fight two bills of costs requiring payment by him $707 following his abortive attempt to upset the 1955 city elections last January.

Mr. Scott will ask to appear before city council to appeal the assessments prior to a scheduled court appearance Sept. 17.

He has been summoned to appear on that date because he has not paid the costs.

He launched a Supreme Court action against the city, city clerk M. F. Hunter and Mayor Percy Scurrah in January, charging intimidation which forced him to withdraw from the election.

His case was dismissed and labelled "abuse of the courts."

The new move comes as a sequel to a chain of events which began in Oak Bay last fall when Mr. Scott was convicted on an assault charge.

HIT OFFICIAL

It was stated that he struck a municipal electrical inspector after a permit was refused for work which he had undertaken in his home.

The charge laid was an indictable offence despite its settlement by payment of a small fine. When Mr. Scott attempted to file nomination papers in the Victoria mayoralty race, he said he was reminded his qualifications might be impaired by conviction.

He said in court he withdrew when told by city clerk M. F. Hunter that if he filed papers and was found to be disqualified, seconders to his nomination could be charged with perjury.

At the time of the court action he deposited $250 with the court to cover costs.

Two statements of costs presented to Mr. Scott this week show charges of $353 with respect to the respondent, Mayor Scurrah, and $354 with respect to the defence by the City of Victoria and the city clerk.

TOO MUCH

Mr. Scott feels these charges are too high. City lawyer Don Anderson, who prepared presentations for him, but who did not appear in court, only charged $67.50, he says.

Representing the city, Mr. Hunter and the mayor were Lloyd McKenzie and assistant city solicitor Angus Smith.

Charges for their services were $340 in each case and they are now levied against Mr. Scott.

His appeal to council will ask why the assistant city solicitor should be able to present a private bill for services when he was at the time representing the corporation on a corporation salary.

It is pointed out at city hall that such procedure is usual and is authorized by the Municipal Act.

Any city solicitor who wins a case for the city is entitled to make the personal charge, which is looked upon as a bonus. It is intended as a deterrent to persons who might feel they could sue the city without much cost to themselves, in view of the city solicitor being a paid city servant.

U.S. CIVIL SERVICE SALARIES $10.5 BILLION

WASHINGTON (AP) — Senator Harry Byrd (Dem., Va.), says the cost of United States government civilian employment shot past $10,500,000,000 mark to history's highest level in the year just ended. Byrd heads the congressional committee on reduction of non-essential federal expenditures. He had protested last week that the government was on a "spending spree" endangering prospects for a tax cut in 1957, and that Congress had "accelerated" the spending rates.

SACRIFICE TO PROGRESS

Civic Draftsmen To Lose Suntans

By PETE LOUDON

A new machine is being installed at city hall today which will drastically cut the fresh air, exercise and sunlight for members off the city works drafting department.

It is an $1,830 blueprinting machine. The installation will bring an end to a blueprint duplication system in vogue at city hall since it was built—the sun frame system.

Devised at about the same time cameras were invented (and there were photographers at the Crimean War), the sun frame system has at least ensured a healthy existence for the workers involved.

When a master drawing was completed it was rolled up and carried up stairway after stairway to the halltop clock tower.

From the clock tower the drawing was carried to the roof, backed with sensitized paper, then tendely laid in a glass frame and exposed on the roof top to the sun. If there was no sun it meant a trip to a commercial blueprinting machine.

Both ways were costly in comparison to the method now to be employed. The new machine is expected to cut costs by at least two thirds and will pay for itself within two years.

Big savings this year will be effected in reproduction of thousands of maps needed in conjunction with the newly adopted zoning by-law.

Piano-sized, the machine was hoisted into the hall through a third-storey window by a crane Tuesday.

Modern in every detail, it will mean also that the hand developing system employed previously will also be forgotten. The machine prints and develops each linen or paper fed into it.

Whether the draftsmen will demand sun lamps to recompense for their lost outings, won't be known until work contracts are renewed next year.

Woods Death Ruled Accidental

Death of Herbert Edmonds, 25, 3251 Bellvue, Goldstream logger, struck by a falling snag Tuesday, was accidental, a coroner's jury said Thursday.

Employed by George Seaton, Edmonds was standing on a ledge as a bulldozer worked nearby. It knocked the snag over, which fell on the logger sending him into a rock-strewn gulley. His hard hat was badly crushed, indicating the extent of injuries.

There were no actual eye-witnesses to the accident, but another logger who was standing near Edmonds at the time of the incident testified it happened so quickly he was hardly aware of what had occurred.

Funeral service will be Saturday at 3 p.m., at McCall's Chapel, Rev. A. I. Higgins officiating. Burial will be at Royal Oak.

Jail, Lashes

WINNIPEG (BUP)—A 45-year-old German immigrant was sentenced to five years in penitentiary today for indecently assaulting a five-year-old girl Tuesday night. He will also receive seven lashes.

Brown slivered or halved almonds in a litlte melted butter and serve over freshly cooked spring vegetables. Spinach, peas and asparagus are extra good with this dress-up touch.

LIFE THE $64,000 QUESTION

Macabre TV Quiz In Sanity Court

By JACK LEFLER

LOS ANGELES (AP)—A scowling, muttering man sits shackled hand and foot in a glaringly lighted isolation booth.

His thick shoulders strain against the straps binding him to a high-backed steel chair. His head rolls from side to side, up and down.

Across the room, watching him through double plate glass windows, sit six men and six women.

They are the jurors who earlier saw James Merkouris, 40, hit the prosecutor in the face, and heard him curse and scream obscenities in the courtroom of Judge Clement P. Nye.

They will determine whether Merkouris is sane or insane, whether he will be committed to a mental institution or tried for the murder of his former wife and her husband.

Merkouris was convicted a year ago of murdering Mrs. Despine Forbes, 35, and was sentenced to death. But the Supreme Court reversed the conviction and ordered a new trial. He has never been tried for the slaying of Robert Forbes, 48.

WORKED GAG LOOSE

The violent outbursts of Merkouris early in his current sanity hearing caused Judge Nye to order that he be physically gagged. But Merkouris worked the gag loose and continued his tirades.

"Something had to be done so Merkouris could hear what was going on but so people in the courtroom couldn't hear him," said deputy district attorney J. M. Leavy. "I thought of those isolation booths they use on the TV quiz programs. Why couldn't we put him in one of them?"

Leavy telephoned a network and tried to borrow a booth but none was available. So he had one built, soundproof and air-conditioned. A loud speaker carries courtroom voices into the booth. A telephone line enables Merkouris and his counsel to converse.

Merkouris sits there now, flanked by two sheriff's deputies, as the proceedings drone on. He mutters and sometimes screams, but the judge, counsel and jurors are undisturbed.

"As far as I know," said Leavy, "this is the first time an isolation booth has been used in a courtroom to restrain and silence a prisoner. I believe it is the humane and just thing to do."

Polio Cases Just Half

OTTAWA (CP)—Five new case of polio were reported in Canada during the week ended Aug. 25, but the number so far this year was less than half that of the corresponding period last year. The health department's weekly report recorded 31 cases for the week, compared to 26 the week previous.

Royal City Band Wins At CNE

TORONTO (CP)—New Westminster, B.C., junior band Thursday won the Sainthill-Levine Challenge Trophy for deportment and appearance at the Canadian National Exhibition.

The junior band, natty in red jackets, grey pants and white shoes, also placed second in the brass, woodwinds and drums section to win $200. First in the section was the Kinsmen Bell City junior band from Brantford, Ont., which took the $350.

New Westminster boys' and girls' band placed second, winning $300 in a section for the Waterloo Challenge Trophy, playing brass and reed instruments.

First in the event was Newmarket citizens' band, which took the trophy and top prize of $500.

Saanich Cattleman Wins 57 Prizes In PNE Livestock Competitions

Shorthorn beef cattle owned by James Turner, Sayward Road, swept first prizes in all but one division of livestock judging and won several championships at the Pacific National Exhibition in Vancouver.

Altogether the Turner Farm shorthorns won 57 prizes and championships.

Other PNE results follow:

POULTRY DIVISION: Arthur Adams, 4010 Cedar Hill Cross Road, six prizes; F. H. Staverman, 2878 Leigh road, Langford, seven prizes.

LIVESTOCK DIVISION: J. S. Judge, Epsom Dairy, six prizes; Stanhope Dairy Farm, Victoria, four prizes; Van Isle, fourth prize in district herd competition.

RABBITS: Mr. and Mrs. Gordon Ash, 3248 Glasgow, 11 prizes for Californian and Champagne rabbits; A. J. Ingram, R.R. 2, Royal Oak, 18 prizes for Champagne and Rex rabbits.

PIGEONS: Bert Pritchett, 3272 Qu'Appelle, 12 prizes. Bantams: Bert Pritchett, 11 prizes.

LIGHT HORSES: John M. Morrison, Victoria, second prize for two-year-old filly, Betty E. M.

HOBBY SHOW: Woodworking and carving, Charles R. Seyfort, B.C. Forest Service Parks, Langford, first prize, and Dr. M. B. Ryckman trophy for best piece of woodcarving; metalwork and tooling, A. Lissowski, 922 Oswego street, first prize.

The name scallion for an onion is derived from the ancient Palestinian city of Ascalon.

Group Declines to Join Chemainus Water System

CHEMAINUS — Lake Water Users' Committee, which draws water from Fuller's Lake through a private system, has withdrawn its offer to connect with the municipal system.

The group offered its entire system to North Cowichan municipality in exchange for a free hookup with the municipal waterworks.

In its reply the municipality wrote that "pipes suitable in all respects to be incorporated into the new system will be taken over and owners exempted from connection fees. Pipes unsuitable for incorporation will be replaced and connection fees charged."

Members of the committee felt the terms suggested by the municipality were "most unsatisfactory and at best only applicable to a small percentage of our members."

It was decided to retain the private system now in operation.

NEWS BRIEFS

Laura Price, 3237 Wascana, and Thomas Stratford Horne, 973 Lovat, were fined $25 in Saanich court Thursday for income tax act violations. Horne was fined $25 each on three charges, and paid $2.50 court costs.

★ ★ ★

Dominion annual general meeting, Canadian Corps of Commissionaires, will be held at the Empress Hotel Sept. 6 to 8. A city of Victoria banquet will be held at the hotel Tuesday, Sept. 7 and a banquet sponsored by the provincial government will be held at Brenta Lodge on Wednesday, Sept. 8.

Those attending are from most major cities in Canada. Almost all are retired army officers ranging from captains to major-general (Maj.-Gen. W. B. Anderson, CMG, DCO, St. John, N.B., and Maj.-Gen. A. E. Potts, CBE, ED, Kingston, Ont.). There will be four brigadiers, eight colonels and one air commodore.

★ ★ ★

Archbishop Harold E. Sexton left Victoria Thursday to attend meetings of the House of Bishops in Brockville, Ont., next week. He also will attend general synod board meetings in Kingston, Ont.

★ ★ ★

Three-year-old John Morgan, son of J. B. Morgan, 532 Constance, was treated at St. Joseph's Hospital for a cut head Thursday about 3.45 p.m., after the car which his father was driving collided with a parked car on Esquimalt Road.

He was the only person injured and after getting stitched in hospital emergency ward was discharged.

★ ★ ★

TRAFFIC FINES

Traffic convictions in city court today:

Douglas Walter Finlay, HMCS Crescent, fined $25 for having no driver's licence. $5 for making an illegal left turn;

Thomas Edward Wilson, HMCS Naden, fined $25 for having no driver's licence;

Charles Edward Vennal, HMCS Fortune, fined $35 for careless driving arising from $550 accident.

In Saanich court Thursday:

Harry Reynolds, Leslie, Sask., and 1313 Wharf, fined $25 for having no driver's licence;

James Rodney Buxton, RR 1 Saanichton, fined $30 for speeding over 50 miles an hour;

Weldon Mc. Pinchin, 4416 Wilkinson, fined $30 for speeding over 50;

James E. Kirkwood, 914 Acadia, fined $35 for careless driving.

It pays to shop at EATON'S

• LARGE ASSORTMENTS • BEST ALL-ROUND VALUES
• GOODS SATISFACTORY OR MONEY REFUNDED

General Electric "Swallow" TV Priced Specially Low Saturday!

21-inch table model designed to offer economy, performance and excellent styling. The large 21" aluminized picture tube is mounted behind extra dark moulded safety glass for improved contrast and glare-free clarity. A two-tone tube mask is mounted outside the safety glass to provide greater viewing angle. Harmonizing front-mounted controls make tuning easy. Solid wood figured mouldings highlight the simulated wooden cabinet finished in your choice of walnut or light oak. **Special,** each (complete with legs), Walnut finish,

199.95

Light oak finish **209.95**

Down Payment 20.00
Monthly Payment as low as 11.75

EATON'S—Television, Main Floor, House Furnishings Building, Phone 2-7141

First Quality Nylons, Measured Leg Lengths

Stock up now for the autumn season, lovely 66-gauge, 12-denier nylons with fine dark seams, smart narrow panel heels. Lovely, autumn, soft beige shades. You'll want several pairs at this low, low price. Sizes 9 to 11. **Special,** pair **98c**

2 pairs **1.86**

EATON'S—Hosiery, Main Floor, Phone 2-7141

Dictionaries for Home and School

The whole family will find a complete, current dictionary useful and handy. Choose from the large selection at EATON'S. Below are listed just a few.

Concise Webster's New World Dictionary

The 896 pages have 100,000 entries and over 600 illustrations. Choose either the plain edition or the thumb index edition.

Plain Edition, each **3.75**
Thumb Index Edition, each **4.50**

Collins' Small Dictionaries

Choose from French-English, Spanish-English, Italian-English, German-English or English . . . for help with foreign words. Each **1.00**

Other Dictionaries Include:

Winston College Edition, Webster's New Collegiate, Concise Dictionary, Synonyms and Antonyms, Bartlett's Familiar Quotations and many others. Each **2.95 to 11.00**

EATON'S—Stationery, Main Floor, Phone 2-7141

Rifles and Hunting Equipment

Come to EATON'S before you set out on your annual trek to Vancouver Island's hunting grounds. See and buy handsome rifles made for many seasons of accurate hunting. Whether you're hunting ducks, deer or moose, EATON'S have all the equipment you'll need!

Winchester "94" 30-30

Centre-fire repeating carbine with lever action. Solid frame, tubular type magazine with six cartridge capacity — one in chamber making this a seven-shot repeater. Round, tapered barrel of proof-tested steel—crowned on muzzle. Bead-front sight on ramp with removable sight cover. Each **87.90**

Winchester "12" Shotgun

12 or 16-gauge repeating shotgun with hammerless action. "Lightning fast" and virtually non-jamming. Known for its fast, accurate shooting. *Five-shot magazine and one shot in the breech makes this a six-shot repeater. Triple-safety loading mechanism. Full choke 30-inch barrel of proof-tested steel. Positive cross-lock safety. Each **108.25**

*B.C. law requires pin to reduce magazine capacity of shotguns to two shells.

Eatonia High Velocity Shells

Made expressly for EATON'S . . . water-resistant lacquer finish, non-corrosive, non-rusting priming.

Eatonia 12-Gauge Long-Range Shells

Box of 25, EATONIA Value, **3.25**
Box of 100, EATONIA Value, **12.80**

Eatonia 12-Gauge Heavy-Load Shells

Box of 25, EATONIA Value, **2.98**
Box of 100, EATONIA Value, **11.70**

30-30 Winchester Ammunition

Metal cased, accurate, smokeless cartridges. Box of 20. Each **3.65**

EATON'S—Sporting Goods, Main Floor, House Furnishings Building, Phone 2-7141

EATON'S Cameras

the store with more

Choose from the wide selection of cameras and camera equipment at EATON'S!

optina 35mm Camera

Model 1 features . . . F2.8 coated lens, shutter speed from 1/25 second to 1/300 second, built-in flash connection, built-in delayed action timer, rapid film advance lever, view-finder shows outlined picture area. Complete with leather carrying case. Each **35.50**

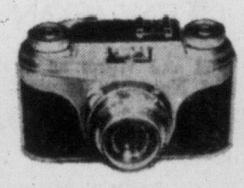

optina 35mm Camera

Model 1a has same features as Optina Model 1, with added Prontor S.V.S. shutter, speeds from 1 second to 1/300 second, fully synchronized for flash. Complete with leather case. Each **45.50**

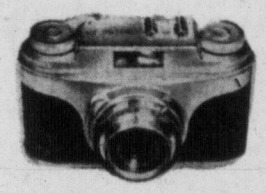

optina 35mm Camera

Model 1b has the same de luxe features as Optina Model 1a, with added built-in light meter. Comes complete with leather carrying case. Each **64.00**

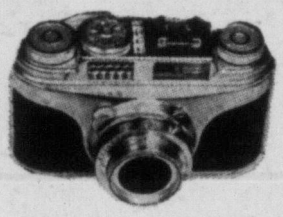

EATON'S—Camera Counter, Main Floor, Phone 2-7141

Shop Saturday For the Holiday Weekend

EATON'S Closed All Day Monday, Sept. 3rd.

Manufacturer's Clearance Costume Jewellery

Ordinarily 89c to 1.95

Choose from earrings, brooches, necklaces to add sparkling touches to your wardrobe . . . buy individual pieces or make up matched sets. Choose several for yourself and for gifts from this exciting array of sparkling jewellery in the Notions Department. **Special,** each

39c

EATON'S—Notions, Main Floor. Phone 2-7141

At EATON'S Saturday Dorothy Gray's Once-a-Year Offer Special Values on Beauty Preparations

You will love the way your skin responds to Dorothy Gray beauty care, choose one or more of these famous preparations Saturday and share the special savings!

Dorothy Gray

Dry Skin Cleanser, 8-oz. jar. Special, each **1.75**
Salon Cold Cream, 8-oz. jar. Special, each **1.75**
Orange Flower Lotion, 8-oz. jar. Special, each **1.25**
Texture Lotion, 8-oz. jar. Special, each **1.25**
Hormone Hand Cream, 4-oz. jar. Special, each **1.50**
Deodorant Cream, 2-oz. jar. Special, each **75c**
Summer Cologne, 8-oz. bottle. Special, each **1.25**

EATON'S—Cosmetics, Main Floor. Phone 2-7141

Savings for your Family Budget!

VIKING 15-cu. ft. Home Freezer

Special Purchase — Savings Passed to You

EATON'S huge buying power enables us to offer you this shining new VIKING deep freezer at this remarkable low price . . . Come down early Saturday, take advantage of this special offer to purchase the home freezer of your dreams!

15 Cu. Ft. Model

299.95

About 60" long, 36" high including lid. 27½" deep (add three inches for hardware).

Convenient Budget Plan Terms 31.50 Down, as low as 13.75 Monthly!

EATON'S—Major Appliances, Main Floor, House Furnishings Building, Phone 2-7141

BARGAIN BASEMENT

Special Value in Men's Wear!

Boys' School Slacks

Durable rayon gabardine; some are washable. Styled with neat self belt, pleated front, zipper closing, in your choice of navy, grey, brown or fawn. Sizes 6 to 16 yrs. **Special,** pair **3.99**

Men's Work Boots

Sturdy black or brown leather uppers with durable pegged campo-cork soles and heels. Also black leather uppers with pegged leather soles and rubber heels. Built for rugged use. Sizes 6 to 11. **Special,** pair **5.98**

Men's Oxfords

Smooth brown and black leather oxfords with your choice of three or five eyelet tie. Moccasin stitched vamp, plain or perforated wing tips and box toes. Composition soles, rubber heels. Sizes 6 to 11. **Special,** pair **5.25**

Wool Gabardine Slacks

Men's smartly tailored all-wool gabardine slacks . . . styled with pleated front, zipper closing in sizes 30 to 38, or plain front with zipper closing, in sizes 40 to 44 waist. Choose from shades of brown, blue, navy and sand. **Special,** pair

9.99

EATON'S—Bargain Basement, Phone 2-7141

The EATON GUARANTEE "Goods Satisfactory or Money Refunded" THE T. EATON CO CANADA LIMITED

first to EATON'S then Back-To-School

Buy School Books and Supplies Now!
Avoid the Rush Later . . . EATON'S has official lists, issued by the Greater Victoria School Board, of complete school requirements for each grade from 1 to 6.

EATON'S the store with more — Back-to-School Clothes for Chubby Girls

Smart, Slimming Styles for Chubby Girls or In-Between Sizes!

Jumpers

Smartly styled and beautifully detailed in a blend of acetate and *Orlon fabric . . . Pretty novelty trim on bodice front, neat button back and unpressed pleated skirt. Colour choice of charcoal or navy. Sizes 8½ to 12½. Each **10.98**

* Du Pont's name for its Acrylic fibre.

Corduroy Jumper

Slimming slip-on style with two front pockets, novelty button trim and neat self belt. Choose from green, blue or gold-colour. Sizes 8½ to 12½. Each **8.98**

Corduroy Skirts

Slims the chubby figure. Pretty, full skirt with three smart patch pockets in contrasting colour. Button trim. Green, red, blue and gold-colour. Sizes 8½ to 12½. Each **7.50**

Tweed Skirts

For the in-between figure, attractive tweed fabrics in unpressed pleat style with contrasting plastic belt and button trim down front. Sizes 8½ to 14½. Each **6.98**

Blouses

Choose from this smart group of blouses in cotton and *Dacron fabrics to team up with your jumpers and skirts . . . Many pretty styles to choose from. Each **1.98 to 3.98**

* Du Pont's name for its Polyester fibre.

EATON'S—Children's Wear, Third Floor, Phone 2-7141

GLENEATON *Orlon Sweaters

Soft and Warm as Cashmere, Washes Like Cotton and Needs no Ironing. Choose Yours Today!

Short Sleeve Pullover

Super-fine *Orlon styled with smart set-in sleeve, tightly knit cuff, neck and waistband assures neat fit. Choose smart shades of white, red, lemon, pink, cocoa and navy. Sizes 14 to 20. EATON Price, each **5.95**

Cardigan

Long, neatly-cuffed sleeves, neat fitting waist and neck band. Ribbon faced front with 8 pearlized buttons. Colours and sizes match the pullovers, so mix or match your twin set now, while the colour and size range is complete! EATON Price, each **7.95**

* Du Pont's name for its Acrylic fibre.

EATON'S—Sportswear, Second Floor, Phone 2-7141

EATON'S the store with more — Back-to-School Sport Shirts

Choose smartly tailored sport shirts from the wide selection at EATON'S—Fabrics are washable, fade resistant. Sizes small, medium and large.

A. Cotton Gabardine

Smartly tailored style with an added feature. No buttons to come off in the wash! The front is closed with strong snap fasteners topped with novelty button trim. Choose from plain shades in blue, tan, grey, wine and brown. Each **6.95**

B. Arrow Shirts

Cotton (Bruck) fabric in popular large Hunters check patterns in your choice of bright or conservative shades. Each **6.95**

C. Lanerossi Shirts

One of the newest fabrics, loomed and imported from Italy. Blend of 60% wool and 40% Fiocco. Easy to wash and quick to iron, choose smart plaids and neat check patterns in the season's most popular colours. Each **12.95**

D. Birkdale Shirts

Made especially for EATON'S of fine quality rayon, faced with pellon to give collar and front neat, wrinkle-free appearance throughout the life of the shirt. Popular autumn colours. EATON Price, each **4.95**

Imported Viyella

Excellent quality imported English Viyella flannel wears like iron and washes like a glove! Choose plain shades of blue, tan, yellow, grey or popular authentic tartans. Plain shades, each **10.95**
Tartan, each **13.95**

Jeans and Warm Shirts

To Take the Roughest Play

Doeskin Shirts

Warm, washable "Sanforized" cotton doeskin shirts in the popular new Italian style. Comfortable long sleeves, smart check patterns. Sizes 8 to 16 years. Choose yours now. Each **3.25**

New "Mountie" Jeans

Heavy, hard-wearing "Sanforized" 13¾-oz. denim. Triple stitched at points of strain. Styled with two side safety zipper pockets, neat zipper closing and belt loops. Sizes 6 to 18 years. EATON Price, pair **3.98**

9 a.m. Special

On Sale 9 a.m. to 10 a.m. if quantities last. Please, No Telephone or Mail Orders.

Boys' Windbreakers

Showerproof gabardine, with full front zipper closing, neat slash pockets. Sizes 6 to 18 years. 9 o'Clock Special, each **4.99**

EATON'S—Boys' Wear, Third Floor

EATON'S—Boys' Wear, Third Floor, Phone 2-7141

Children's Shoes Made for EATON'S by "Packard".

A. Oxford—Full Goodyear welt composition sole topped with supple "Elk" (trade name) leather. Moccasin toe, eyelet tie, rubber heels.

B. Strap—Same sturdy heel and sole with simulated alligator vamp and strap, "Elk" (trade name) leather uppers.
Sizes 10½ to 3, widths B, C and D, Brown only. Special, pair **4.95**

EATON'S—Family Shoe Centre, Second Floor, Phone 2-7141

Eatonia Grey Flannel Pants

Choose a pair of smartly tailored, carefully detailed EATONIA slacks of all-wool imported flannel. They're fashioned with pleated front . . . zipper closing and Griptex waistband that keeps your shirt well tucked-in. Your choice of light, medium and dark grey in sizes 28 to 46. EATONIA Value, pair **15.95**

EATON'S—Men's Wear, Main Floor, Phone 2-7141

Shoes for Young Canada

In Every Popular Style

Choose your shoes from the large selection at EATON'S. For selection, for wear, for styling, your best shopping spot is EATON'S Family Shoe Centre.

Teenagers' Shoes

Choose from a wide selection of styles including: oxfords, loafers, saddle oxfords, strap shoes and flattie pumps in this season's most popular colours and styles for school wear. Sizes 4½ to 10 collectively, Pair **7.95**

Ballet Slippers

The most popular slipper of all! Smart styles in black or white leather with soft, comfortable sole and pleated toe, neat lace top. Sizes 10 to 3 and 4 to 9. Pair **4.25**

EATON'S—Family Shoe Centre, Second Floor, Phone 2-7141

EATON'S the store with more — Gym Shoes

Men's Gym Shoes

Heavy-duty, black or white canvas boots by Fleet Foot, with thick, comfortable cushion insoles and arch supports, suction cup soles, white rubber trim and reinforcings. Sizes 6 to 12. Pair **6.95**

Canvas Oxfords

Your choice of white or black canvas oxfords with lightweight rubber soles. Sizes 11 to 2, pair **2.45**
Sizes 3 to 9, pair **2.95**

White Oxfords

Hard-wearing white canvas oxford-style gym shoes with comfortable cushion insoles and durable rubber soles. Sizes 11 to 2, pair **3.75**
Sizes 3 to 9, pair **3.95**

Canvas Oxfords

Smart white canvas oxfords with arch supports, cushion insoles and thick rubber soles, toe bumper. Sizes 3 to 9, pair **4.75**

EATON'S—Family Shoe Centre, Second Floor, Phone 2-7141

Sturdy Lunch Kits for Children and Adults

Girls' Lunch Bag

Attractive plastic bag in smart plaid design. Easy to carry, drawstring top. Fitted with matching plaid vacuum bottle. Special, each **4.49**

Metal Lunch Bucket

Sturdy metal lunch bucket with vacuum bottle, plain colours. Special, each **3.15** and **3.50**

Boys' and Girls' Kits

Sturdy metal lunch box with strong top handle, fitted with vacuum bottle, your choice of popular designs. Roy Rogers, Hopalong Cassidy and Robin Hood. Special, each **3.79**

Vacuum Bottles

In various shapes and patterns. Some have easy-pouring wide mouth, all have plastic drinking cups. ½-pint, pint and quart sizes. Special, each **1.55 to 3.95**

EATON'S—Cutlery, Main Floor, Phone 2-7141

Girls' Handbags

Specially Priced for Back-to-School!

Popular, adjustable shoulder strap style in sturdy plastic. Each bag is conveniently fitted with attached coin purse, mirror, comb, notebook and pencil. Choose from fawn ivory, red, chocolate brown or black. Special, each **2.59**

EATON'S—Handbags, Main Floor, Phone 2-7141

See Back of Page for More EATON'S Values—Store Closed Monday, September 3

Showers Overnight, Becoming Sunny
Details on Page 5

Victoria Daily Times

The Home Paper
TELEPHONE 2-3131
Circulation (to 8 p.m.) ____2-3131
Classified (to 8 p.m.) _____2-3131
NIGHT
Night Editor (to 11 p.m.) _2-3135

VOL. 123, No. 206 VICTORIA, B.C., FRIDAY, AUGUST 31, 1956—28 PAGES PRICE: 10 CENTS SATURDAY, 14 CENTS

Injured CPA Stewardess Heroine of Plane Crash

Burnaby Woman Led Children to Safety

VANCOUVER (CP) — A painfully injured air stewardess emerged today as the heroine of the Canadian Pacific Airlines crash which took 15 lives in Alaska early Thursday.

Dolores Jordan, 26, of Calgary and Burnaby, B.C., was credited with possibly saving the lives of two girls whom she assisted from the wreckage.

The story was told when six of the seven survivors of the crash arrived here aboard a CPA ferry flight. The seventh, Captain Thornton Tweed, 33, of Buranby, was in hospital at Kodiak, Alaska.

Dr. Neil Stewart, CPA aviation medical specialist on the mercy flight, said Tweed was in serious condition with a skull fracture.

Other survivors, arriving were second officer Robert Love, 28, of 2789 Benson Place, Victoria; internal injuries and possible fractured leg; navigator Robert Short, Vancouver, collapsed lung, fractured ribs and bruises; Sharon Edelstein, 16, and her sister, Patricia, 8, daughters of the CPA manager in Hong Kong, both uninjured; and York Sing Chan, 23, Vancouver, face cuts and a black eye.

DOLORES JORDAN
. . . saved two young lives

City Man 'Wounded Internally'

Three—Miss Jordan, Navigator Short and Second Officer Love—were taken to hospital, the two crew members on stretchers. Dr. Stewart said Love was "seriously wounded internally." Mrs. Love flew from Victoria last night to meet her husband when the ferry flight arrived at 4.12 a.m.

Miss Jordan, who suffered painful back injuries, was assisted down the ramp by Stewardess Margaret Kelly of Burnaby, and a CPA official.

Another stewardess aboard the mercy flight, Raymonde Ouelette of Vancouver, described what she learned had happened after the plane struck the mud flats near Cold Bay, Alaska. Some of the passengers and crew were thrown clear and others crawled from the wreckage.

"Dolores looked out and saw they were in the mud and water," Miss Ouelette said, "so she grabbed up lifejackets and put them on the two (Edelstein) youngsters as a precaution and then helped them out of the plane."

Still another stewardess, Evelyn Donnelly, confirmed that Miss Jordan helped the girls from the wreckage before leaving herself.

"They got out through the emergency exit and Dolores helped them towards dry land," Miss Donnelly said. She added that Miss Jordan may have saved the children's lives.

Stewardesses and other officials said Miss Jordan and the two girls were in the extreme rear end of the plane when it struck. York Chan, the only other passenger to escape death, was in the tourist section in the centre of the plane.

Miss Jordan declined to lie down on a stretcher to be carried to a waiting ambulance. Instead she made her way slowly to the front of the vehicle and sat down. Still noticeably shaken, she smiled and told reporters:

"I have no statement to make."

Bodies Being Flown to Vancouver

The stewardesses said Miss Jordan told them on the flight from Cold Bay that all passengers had been requested to fasten their seat belts before the plane attempted the instrument landing at Cold Bay, a normal refuelling stop for CPA planes bound for the Orient.

Dr. Stewart said bodies of those killed in the crash had been recovered from the mud flats and were at Cold Bay awaiting a plane to fly them to Vancouver. They were due here later today.

He said none of the bodies was burned, despite the fact that part of the plane had caught fire.

"The American navy was the first on the scene," said Dr. Stewart. He said U.S. personnel waded out onto the flats to help the injured and aid in recovering the bodies of those killed.

Dr. Stewart said the passengers who died in the crash suffered various types of injury but none was burned to death. Those who escaped were all in the rear of the plane.

Among the first to leave the plane were the Edelstein girls. As they descended the steps, looking small and hesitant in the glare of the television lights, they spotted their mother, Mrs. Ted Edelstein, who had seen them off at the airport less than 36 hours earlier.

"There you are," cried Mrs. Edelstein as she flung her arms around the two girls.

She was accompanied by a brother-in-law, R. A. Brossard of Vancouver.

Mrs. Edelstein had planned to stay here a week, awaiting the

Continued on Page 2

Mercy Plane Like Ward In Hospital

VANCOUVER (CP)—The interior of the plane bringing here survivors of the ill-fated Canadian Pacific Airlines flight to Tokyo was like a hospital ward.

Seats were adjusted on one side for stretchers of the two critically injured and on other side the others sat, or lay, on specially reclining seats.

The cabin was permeated with the acrid smell of anesthetic.

Stewardesses, under strain for 15 hours, still smilingly helped the patients down the gangway.

First officer T. P. McHaffie, pilot of the plane, said the return flight was made in clear weather. However, his face showed signs of the strain.

Mute evidence of the tragedy was a duffel bag smeared with the tidal mud of Cold Bay, Alaska.

MID-EAST 'FIRE STATION'

Three shiploads of French troops reached Britain's eastern Mediterranean bastion, Cyprus, today as Anglo-French military build-up in Suez crisis area moved into high gear. Map shows strategic location of terror-ridden island, scene today of new EOKA violence in which four died.

U.S. Viewpoint on Suez Clarified by Eisenhower

(AP and UP Dispatches)

WASHINGTON — President Eisenhower said today the United States fully recognizes the sovereignty of Egypt but is committed to a peaceful solution of the Suez Canal crisis guaranteeing continued international use.

Eisenhower also said Egyptian President Nasser's protest against the U.S. view that the Suez Canal has been "internationalized" by treaty is a misunderstanding of the American position.

Eisenhower told his press conference he and Nasser are talking at cross purposes because the United States simply means that the rights of other nations to use the canal have been guaranteed by treaty and Egypt cannot jeopardize these rights.

Nasser has been adamant that Egypt is full owner of the canal. Eisenhower spoke in reply to Nasser's protests against his Wednesday reference to the canal as having been "internationalized" in 1888.

Eisenhower indicated that the United States would not give up trying to reach an amicable solution even if Nasser rejects the 18-nation, Western plan for international supervision which is to be presented to Nasser in Cairo on Monday.

Eisenhower declined comment on the movement of French troops and ships to Cyprus, 250 miles from the waterway but said he was "very hopeful" of a peaceful settlement.

Meanwhile, diplomatic dispatches from Moscow reported mounting indications of Soviet preparation for "some form of defence alignment" with Egypt.

The dispatches said that after a period of fence-straddling Russia appears to have reached the conclusion that the chance of cashing in on the present trouble and expanding the Soviet foothold in the Middle East is too good to be missed.

$100,000 ANGEL HOVERS OVER CANADIAN HOCKEY

TORONTO (BUP) — An unidentified sponsor with $100,000 to burn was reported today to be ready to announce next Tuesday whether he will finance Canada's All-Star hockey team for the World Championships in Moscow next year.

George Dudley of Midland, secretary-manager of the Canadian Amateur Hockey Association, said: "We need $75,000 and if the sponsor turns it down, we will start an immediate coast-to-coast canvas for the money."

PARLEY HERE SEPT. 10-11

Tax Pact Reaction To Be Revealed?

OTTAWA (CP)—The provinces likely will divulge their decisions in connection with the federal government's tax-sharing offer at confidential talks to be held at Victoria Sept. 10-11, it was learned today.

Federal-provincial deputy finance ministers will meet to prepare the technical groundwork for ministerial agreements to be signed at a later date.

Informants said it likely will be at this meeting that provincial financial technicians will disclose whether their governments plan to impose their own personal and corporation income taxes or whether the direct tax fields will be rented out to the federal administration.

QUEBEC TO BALK?

Some federal authorities have a hunch that all provinces, except Quebec, will continue to rent out the personal income tax field to Ottawa in return for fixed annual federal payments over the next five years.

However, the outlook on the corporation income tax front is not so clear. It appears likely that some provinces—Quebec, Ontario and British Columbia — will want to levy their own corporation taxes. This would provide them with some degree of flexibility on rates over the five-year period.

Main points in the federal offer made to the provinces last March:

1. Provincial taxpayers would be allowed to deduct from their federal tax payments up to 10 per cent of federal personal income tax, 9 per cent of taxable corporation income and 50 per cent of federal succession or inheritance duties.

2. Provinces would have the option of continuing tax rentals to the federal government or having the central body collect taxes for them, at a fee, on the 10-9-50 basis. It is understood

Continued on Page 2

New Weapon?

Russ Admit Tests

MOSCOW (AP)—Russia announced today that it exploded a "new and different" nuclear weapon on Thursday.

The announcement, distributed by the government news agency Tass, did not further identify what the "new type" was like except to say that it was "applicable to arming various kinds of troops."

The announcement also confirmed that the Soviet Union held nuclear tests on Aug. 24, as already stated by President Eisenhower.

GREAT HEIGHT

The announcement said that the explosions were made "at a great height" in order to reduce danger from radioactive fallout.

It is unprecedented for the Soviet Union to volunteer information of this kind. The belief here was that they wanted to make the announcement about the second test before the United States announced it first.

The Soviet government said it was compelled to carry out these new tests "in the interests of its security" because the American and British governments made tests of atomic and thermonuclear weapons this year.

WASHINGTON (AP)—President Eisenhower announced today the Russians have touched off still another atomic explosion. He said this one was more powerful than the test a week ago which had the force of almost 1,000,000 tons of TNT.

'GRUDGE' SWIM SET FOR LUMSDON, PARK

TORONTO (BUP)—Marathon swimming rivals Cliff Lumsdon and Tom Park will stage a "grudge" contest on a six-mile course along Toronto's Canadian National Exhibition waterfront Wednesday.

The Toronto Daily Star, which is sponsoring the swimming race, said the event would settle the question "once and for all" who is the better swimmer.

"I have wanted to settle this for a long time," Park said. "I know I can beat Cliff.".

Lumsdon pointed out that at the last Atlantic City swim "I beat Park and I can beat him again."

Soviets Quit Meet, Claim Star Framed

(UP and AP Dispatches)

LONDON (UP) — Angry Russian athletes cancelled a track and field meet with Britain today. They said their star woman discus thrower was "framed" on a shoplifting charge.

The leader of the Russian team called off the two-day British-Russian meet scheduled to open tonight as a protest against "the dirty provocation."

"BLACKMAIL"

The 56-member Soviet team issued a "statement of solidarity" with Nina Ponomareva, burly, 210-pound athlete, charging she was "framed" in a try aimed at "blackmailing" this world-famous sportswoman."

"As a sign of protest," the athletic delegation refuses to take part in "this match and is returning to the U.S.S.R."

The cancellation was a blow to the newspaper sponsoring the meet. News of the World estimated it would have to refund $56,000 in advance sale tickets.

The bitter East-West hassle flared up to new heights after the British foreign office refused to intervene in the case of Mme. Ponomareva, who was arrested Wednesday and charged with shop-lifting five cheap hats—worth $4.65 all told—from a bargain basement in London.

Mme. Ponomareva, who set the women's discuss throw record in the 1952 Olympics, was freed in custody of Soviet consul-general Alexander Stratsen for appearance in Bow street court Thursday.

Neither showed up.

Today there was a strong suspicion she has flown the coop.

Dock workers reported that a woman answering Nina's general description was hustled aboard the Soviet cargo ship Balashlov in the dark of Wednesday night. The Balashov then hastily finished loading, upped anchor and headed for Leningrad.

British police, however, seem to think that 27-year-old Nina is still hiding in the Soviet Embassy.

According to a statement released by the official Soviet news agency Tass, "Nina does not speak English and does not know their existing regulations according to which, in buying goods in British shops, it is necessary to ask for a receipt for the goods purchased."

Tass blamed "certain circles, aiming at preventing by all means the improvement and development of sporting relations between the Soviet Union and Great Britain" for making the "accusation of alleged theft."

"What the Russians apparently do not understand or seem not to understand," answered Harold Abraham, treasurer of the British Athletic Board, "is that process of law in this country cannot be subject to political pressure. They seem to think that action of courts can be influenced by political action."

$550 TODAY

Crossword Prize at New High

Prize for The Times weekly crossword contest jumped to a new high of $550 for a bonus winner today when the tally showed there were no winners of last week's puzzle.

The new puzzle, with its record prize money, appears on page 25, along with the complete answer and explanations for last week.

Main stickler in this puzzle was the answer "play," not "plan," for the definition, "If very complicated may well prove too difficult to follow."

Saanich All Set For Gala Party

(See Also Page 12)

Beaver Lake will be closed to the public tonight in order to permit voluntary work crews to complete arrangements for the municipality's golden anniversary birthday party Saturday.

Facilities, such as parking, catering and seating accomodations, will be set up to entertain a crowd of 15,000 throughout the day from 9.30 to 11.30 p.m.

Saanich officials said the park will be closed also to all cars during the celebrations in view of the limited space in and around Beaver Lake.

PARK IN FIELD

Motorists will use instead a large open field at the entrance to the park as a parking area.

The old Beaver Lake road which connects to the West Saanich road also will be closed during the day.

The Vancouver Island Coach Lines will provide a bus service to and from the lake throughout Saturday.

The bus schedule is as follows: From Victoria to Beaver Lake: 9 a.m, 10.30 a.m., 12 noon, 1.30 p.m., 2.30 p.m., 4 p.m., 5.15 p.m., 6.15 p.m. Returning to the city: 9.55 a.m., 10.45 a.m., 12.30 p.m., 3.25 p.m., 4.30 p.m., 5.40 p.m., 7 p.m., and 7.45 p.m.

WIRE BRIEFS

CCF May Sue Socreds

TERRACE (CP)—The CCF party is considering court action against the Social Credit government over a timber sale north of Terrace, says Frank Howard, CCF MLA for Skeena. He said the sale involved timber on 68,000 acres and the buyers later sold out for $1,250,000.

Texas Rangers Called

AUSTIN, Tex. (AP)—Governor Allan Shivers today ordered Texas Rangers to Mansfield "to co-operate with local authorities in preserving the peace" in a school integration dispute.

Nurse Crash Victim

PONOKA, Alta. (CP)—Sandra A. Long, 21-year-old Wetaskiwin nurse, was killed Thursday when her car skidded on loose gravel on a curve and rolled over in the ditch nine miles east of here.

Wheat Crop Estimate

OTTAWA (CP)—Canada's 1956 wheat crop was estimated by the bureau of statistics today at a better-than-average 512,250,000 bushels. The Prairie portion was placed at 490,000,000 bushels.

JUBILEE PROGRAM

The complete program for Saanich golden anniversary celebrations at Beaver Lake Saturday includes all forms of entertainment for young and old, teenagers and children.

The list of events to be held throughout the day and evening is as follows:

9.30 to 11.30—Teenagers' mass swim from Happyland, Elk Lake, to Beaver Lake.
11.30 a.m.—Pipe band concert (schools' pipe band).
2 p.m.—Official opening of Golden Jubilee Celebrations. Introduction of guests. Crowning of Jubilee Queen, 80-year-old Mrs. May Ludlow, of West Saanich Road.
2.30 p.m.—Baby contest, nail-driving contest for pioneer citizens, horseshoe pitching, children's races, old-time bathing suit contest.
3 to 4 p.m.—Band concert (Musicians' Union Band).
3 to 3.45 p.m.—Diving competitions.
4 p.m.—Frogmen display.
5 p.m.—Beard-growing contest.
5.30 p.m.—Presentations to winners of Beaver-Elk Lake swim races.
6 to 8 p.m.—Amateur talent show.
7.30 p.m.—Treasure hunt for children.
8.30 to 11.30 p.m.—Modern dancing (Charlie Hunt's Orchestra) and old-time dancing (Fred Usher and the Hometowners).

Index to Inside Pages

Page
Cypriot Guns Rake Hospital ____ 2
Harbord, Drake Named Candidates By Tories ____ 2
Jacques Amyot May Attempt Strait ____ 3
North "Sabotaged" By Liberals, Says Bennett ____ 7
Community Chest Drive Rolls Sept. 15 ____ 19
Murder Appeals Coming Up Here ____ 19

Ask the Times ____ 15
As We Live ____ 16
Bridge ____ 20
Classified ____ 20
Comics ____ 18
Dr. Alvarez ____ 5
Duchess of Windsor ____ 7
Entertainment ____ 19
Finance ____ 8
Home Garden ____ 5
Island Digest ____ 26
Penny Saver ____ 16
Radio ____ 22
Roberts ____ 15
Sports ____ 10, 11
Stott ____ 5
TV With Lee ____ 21
Tobin ____ 4
Why Grow Old? 16
Women ____ 16, 17
Your Horoscope 23

REFS CRY 'FOWL' AS HENS TRY SHELL GAME

Petunia Forges Ahead, Hortense Too Tense?

By HUMPHRY DAVY
(Times Egg Reporter)

With a cut-cut, cackle and cluck, nine teams of five hens each are laying for their owners today, as the first Vancouver Island invitation competition for egg producers nears an exciting climax.

So earnest have been the endeavours of the hens, so anxious are they to rack up new records, that the Saanichton Agricultural Fair committee in charge of the unique sporting event has extended laying time to Monday.

Contest, which started last Monday, was to close Saturday. But eager hens won an extension of time.

Egged on by anxious owners, the 45 hens at press time had proudly produced 106 eggs, by official count.

Actual total was higher, but some hens tried to pull a fast one by laying eggs without shells.

A hurried consultation among the referees ruled this foul play. The hens in question protested, without avail, that shells always come off eggs eventually, why not now?

There have been many surprises since the start of the race. The proud hen "Hortense", owned by J. Armstrong, a favorite in the race has dropped down to fourth place. Hortense, whose picture appeared in the Times Wednesday, has laid four eggs.

Jockeying ahead in first place is "Petunia", owned by A. C. Phillips, Santa Clara road.

Petunia, a descendant of a long line of aristocrats, pulled ahead of her competitors by laying two eggs a day since the start of the contest.

Fair officials said they are amazed at her stamina. "She just keeps poppin' the eggs," they said. "She's in for a gold medal if she keeps this up."

Tieing for second place are the hens of Olive Kingcott, Wilkinson road and Sid Biggs, Carey road. The birds of Capt. H. E. Hubbard, Metchosin and C. P. Gilmore, Old West road, are running beak and beak in third place.

Fourth place, P. Goddard, Claremont road, V. Virgin, Veyeness road, and J. Armstrong.

Running last and badly off form is the plucky hen "Daisy" owned by Herb Minter, East road, with a total of two.

Thet Russian gal athlete must o' thought she wuz goin' t' play a couple o' double-headers.

★ ★ ★

M' Uncle Zeke has a question fer them tax experts thet are comin' here: How d' ye git inta th' tax-payin' bracket?

★ ★ ★

Thet ought t' be some celebration in Saanich t'morra. It's taken 'em fifty years t' git ready.

PRAYER FOR TODAY

O GOD, watch over all who begin attending school soon. Alert them to traffic signals and safety zones. Keep them from thoughtless action and unwarranted adventure. May respect for life guide all those who drive buses, trucks and cars; through Jesus Christ. Amen.

MONTY DRAKE

JUSTIN HARBORD

Tories Name Harbord, Drake

A plea for a "return to political morality" in B.C. was made here Thursday night by provincial Progressive-Conservative leader Deane Finlayson.

Fresh from his victory in the Supreme Court contempt action, Mr. Finlayson coupled his damand for stability in the affairs of the province with a slashing attack on the "boast, bombast and baloney" of the Social Credit government.

He was given an enthusiastic reception by an audience of 60 Tories at a nominating meeting in St. Mary's Hall.

TWO NAMED

Two candidates were selected, one in Oak Bay and one in the three-seat Victoria riding. The way was left open for two more candidates in Victoria, if they can be found before nomination day Wednesday.

Contesting the Oak Bay seat for the Progressive-Conservatives will be Justin Harbord, 40-year-old insurance company head making his first bid in provincial politics.

City lawyer Monty Drake, who said the party has a "good chance to gain a foothold" in the next legislature, is the Victoria candidate.

Tone of the meeting was set by the party's youthful provincial campaign organizer, Gowan Guest of Vancouver, who said the party is fighting its way back in B.C. after a period of "humiliation."

Mr. Harbord, attacking the government's free-spending financial policies, said Premier Bennett "will soon have us convinced that the New York bankers owe us money."

"Social Credit, like every other splinter group, will shortly die out in this province," Mr. Harbord said.

Mr. Drake admitted the Progressive Conservative Party was in no position to form a government, but was entering the Sept. 19 election with more confidence than in 1953.

Mr. Finlayson, who did not arrive at the meeting until 10 p.m. after flying over from a television appearance in Vancouver at 8 p.m., said the Progressive Conservatives were the only party with firm principles.

"Our purpose is to give the people something in which they can believe," he said.

The party had a responsibility to expose the weakness of the government and offer a strong alternative.

OPPORTUNISTS

The Social Credit Party he described as a "curious combination of opportunists and misguided people."

Conservatives who joined Social Credit in 1952 and 1953 have found it is not what it was represented to be and are returning to the Progressive Conservative fold, Mr. Finlayson said.

Commenting on the Supreme Court decision which threw out former lands and forests minister R. E. Sommers' contempt of court action against himself and two Vancouver newspapers, Mr. Finlayson said:

MOTLEY CREW

"When somebody called their bluff, took issue with them, and took them into the courts and laid bare their true characteristics, when the facts were laid before an impartial body, the decision was against this motley crew of opportunists and for that we can be thankful."

Mr. Finlayson attacked Premier Bennett for "putting a dollar value on votes" by offering a $28 tax rebate to homeowners if the government was returned to office. It was sheer bribery, he said.

The provincial leader repeated his party's pledge to increase the government's per capita grant to all municipalities to $16 in place of the government scheme.

VANCOUVER ENTRIES

FIRST RACE—One mile and 70 yards:
Tessella (Longo) 107
Dainty Colleen (Frey) 113
Our Wrecker (Pederson) 113
South Hill (Fugate) 113
Mr. Bully (Guarasci) 111
Kentilla (no boy) 117
Sharp Regards (Yeutter) 120
Actland (Sivewright) 113
Hindu Fleet (Broomfield) 110
Honey Bill (Coppernoll) 120
Also eligible:
Duncan (Williams) 113
Inveresk (Yeutter) 115
Flying Abbey (Coppernoll) 116
Beyond Reach (Broomfield) 115

SECOND RACE—Six furlongs:
Kahi (Frey) 115
Countless Lindy (Arterburn) 117
Bay Reader (Longo) 115
Temulac (Coppernoll) 108
Mount Baker (Ulrich) 106
Mystery Play (Broomfield) 112
Arioso (Ventrella) 120
Light Mist (Fugate) 113
El Charro King (Pederson) 113

THIRD RACE—Six furlongs:
Prudent John (Sivewright) 116
Celo (Frey) 115
Fair Lil (Filipchuk) 110
Lady Sadie R. (Arterburn) 110
Lady Pat (Fugate) 110
Maltese Belle (Broomfield) 112
His Jack (Longo) 108
Broken Bottles (Ventrella) 111
Vance (Williams) 111

FOURTH RACE—Six furlongs:
Passin (Ventrella) 126
Militant (Pederson) 117
East Weymss (Williams) 112
Plovers Call (Broomfield) 110
Too By Fore (Arterburn) 115
Radiant Rab (Sivewright) 118
Dobry (Howe) 116
Lauriston (Coppernoll) 112
Vidette Lad (Guarasci) 110
Speedy Gal (Ulrich) 117
Also eligible:
Grandpa Sam (Frey) 122

FIFTH RACE—One mile and 70 yards:
Baby Rose (Arterburn) 116
Barnton (Coppernoll) 121
White Mountain (Fugate) 116
Captain Turley (Williams) 119
Lady Cara (Broomfield) 111
Bognor Regis (Sivewright) 116
Noble Heritage (Frey) 120
Eastern Epic (Pederson) 119
Ardent Hope (Howe) 111

SIXTH RACE—Six furlongs:
Kings Orb (Williams) 117
Harvester (Arterburn) 111
Gone South (Sivewright) 109
Three Banners (Frey) 117
Camilla B. (no boy) 109
Cowdenbeath (Pederson) 109
Canland (Guarasci) 104
Consider II (Broomfield) 109
Flying Flute (Fugate) 122
Arden Drive (Coppernoll) 109

SEVENTH RACE—Mile and quarter:
Mabe Mike (Sivewright) 120
Escape (Ulrich) 112
Avondale (no boy) 118
Intolerable (Williams) 112
Li-G-Boy (Frey) 120
Lucky Land (Pederson) 113
Tu. Lyke (no boy) 115
Risky J. (Broomfield) 113
Ka-Van (Howe) 106
Jessie Mae (Arterburn) 108

EIGHTH RACE—Six furlongs:
Fair Sex (Fugate) 117
Miss Humbug (Filipchuk) 112
My Recompense (Frey) 112
Marvern (Broomfield) 110
Royal Glory (Guarasci) 115
Some Doings (Sivewright) 114
Judge Carter (Hsieh) 112
Man O' Spirit (Yeutter) 120
No Home (Coppernoll) 115
Sixth Queen (Arterburn) 117
Also eligible:
Agnes May (Arterburn) 112
Disclosing (Broomfield) 115
Colonel Brooks (Pederson) 117
Lady Anston (Broomfield) 107

FIRST SUB. RACE—Mile and sixteenth:
Proud Anne (Sivewright) 112
Come On Steve (Broomfield) 116
High Justice (Pederson) 120
Dairy (Coppernoll) 115
Sunday Painter (Williams) 120
Galacope (Yeutter) 120
Robbies Boy (Longo) 110
Silent Warrior (Arterburn) 115
Storm Sue (Filipchuk) 117
Also eligible:
Air Lord (Williams) 115
Pardina (Arterburn) 112
Permit Me (Longo) 115
High Holiday (Howe) 115
Lady Asia (Pederson) 117

SECOND SUB. RACE—Six furlongs:
Con Brio (Sivewright) 113
Cabar Feidh (Arterburn) 113
Flathead (no boy) 117
Indian Springs (Frey) 113
Soul Talk (Coppernoll) 116
Sunrima (Longo) 105
Mr. Eves (Ventrella) 120
Learn To Swim (Longo) 105
Jane Grey (Pederson) 110
Pulse (Fugate) 113
Also eligible:
Most Of All (no boy) 110
Barastar (Howe) 112

Three Players Fined For Misconduct

WINNIPEG (CP) — G. Sydney Halter of Winnipeg, commissioner of the Western Interprovincial Football Union, announced Thursday night that three players have been fined for conduct resulting in match penalties in recent league games.

Guard Ron Atchison of Saskatchewan Roughriders was fined $50 for his match penalty in a game against Winnipeg Blue Bombers at Regina, Aug. 25.

Tackle Lorne Reid of British Columbia Lions and tackle Reed Henderson of Edmonton Eskimos were fined $25 apiece for their actions in a game at Vancouver, Aug. 27.

FOR LABOR DAY

Inflation Big Danger, Says Gregg

OTTAWA (BUP) — Canadian workers, now enjoying an exceptionally high standard of living, should maintain a "constant care and watchfulness" against inflation, Labor Minister Milton Gregg said in his annual Labor Day message.

"We should not take our present growth and well-being for granted," Gregg said. "The health of an economy, like that of an individual, requires constant care and watchfulness."

Inflation, he said, is "one of the chief threats to our economic health," and "it is important that Canadians in all walks of life make every effort to acquire still higher levels of productivity."

"In the meantime," he added, "all of us should practice moderation and restraint in determining policies and programs that are likely to place additional demands on the available supply of goods and services."

Gregg pointed to the all-time records being set in employment, average weekly earnings and construction as signs of the exceptional prosperity in this country today. There is a "sober confidence," he said, that conditions will remain generally good in the foreseeable future.

Organized labor has grown tremendously, the minister noted. There are now 1,351,600 trade union members in Canada, he said, almost four times the strength of the labor movement in 1939.

. . . TAX PACT

Continued From Page 1

the federal collection fee would be fixed at about 2 per cent of personal income tax and ½ of 1 per cent of corporation tax.

3. Provinces would be paid equalization subsidies out of the federal treasury to bring all up to the average weighted per capital level of Ontario and B.C., the two wealthiest, in the income-succession fields,

EFFECTIVE APRIL 1

The new offer is to go into effect next April 1 at hte termination of the current five-year tax rental agreements. The federal plan has already been approved by Parliament.

A provincial government spokesman here said the talks would be "strictly on a technical level."

"We will examine every aspect and every affect of the proposal in order to report appropriately to our principals," the spokesman said. "There will be no policy decisions or disclosures."

The Victoria meeting will be the first time a parley of deputy ministers have had a formalized document to analyze, the B.C. government official said.

All sessions of the meeting will be closed and no information will be given out on the deliberations.

Victoria was chosen as the site because many of the officials attending the meeting will be at the convention of the Institute of Public Administration for Canada opening here September 16.

. . . STEWARDESS

Continued from Page 1

arrival of her husband, CPA manager in Hong Kong.

"Are you all right, Sherry?" said Mrs. Edelstein. Sharon had been reported injured earlier.

Trailed by a group of reporters, the family hurried through into the waiting room and outside to an automobile.

"No, I'm sorry, not tonight," said Mr. Brossard to reporters. "Please don't talk to the girls."

Stewardesses said they had behaved "beyond all expectations" on the trip back to Vancouver.

Sharon and Patricia were on their way back to school in Hong Kong. Another sister, Verona, 14, is staying with her grandparents, Mr. and Mrs. G. E. Edelstein, in Regina.

Mrs. Edelstein said Sharon wanted to be a stewardess.

DREW WELL, CHEERFUL; WILL RESUME HOLIDAY

OTTAWA (CP)—Hon. George Drew told reporters Thursday he is feeling well and will lead the Progressive Conservative Party into battle in the next federal election expected in June, 1957.

Tanned and cheerful, the 62-year-old Opposition leader in the Commons made the statement to reporters shortly before he and Mrs. Drew left Ottawa by air for a three-week holiday in Bermuda.

The holiday was ordered by Mr. Drew's doctor following a six-day medical checkup in the Montreal Neurological Institute. The checkup, made after Mr. Drew had complained of tiredness, showed he is in good health and needs only complete rest after a strenuous session of Parliament.

CATAPULTED 50 FEET

Loose Seat Saved Oriental's Life

VANCOUVER (CP)—A "loose seat" saved the life of York Sing Chin, only Oriental to survive the crash of the CPA airliner at Cold Bay, Alaska. Ten Orientals were among the 22 persons aboard the plane bound for Tokyo.

"I owe my life to the fact I was sitting in a loose seat," York Sing Chin told interviewers at the airport early today when he returned here aboard a rescue plane.

The youth, who was going to China to be married, stumbled off the plane, battered and with black eyes.

He was thrown 50 feet by the impact of the crash, still strapped to his seat.

"I don't remember much," he said. "The plane just blew me into the air."

When he came to he was still sitting in the seat.

"I was still strapped in. I was a long way from the wreckage, perhaps 50 feet. The seat must have been loose or something.

"Someone came and helped me out of the seat. I could walk by myself."

Children Unhurt, Smiling After Crash

BY DUNCAN HOLMES
Canadian Press Staff Writer

VANCOUVER (CP) — Two children who Wednesday night walked without assistance from a crashed Canadian Pacific Airline's plane through the mud flats of the bleak Alaska west coast, walked smiling from a rescue plane here this morning.

Sixteen-year-old Sharon Edelstein and her seven-year-old sister Pat were among six survivors who came back from the crash scene. They were not injured.

Stewardess Margaret Kelly of Vancouver who flew back with survivors said the Edelstein children were gay and laughing on the 1,710 mile trip back to Vancouver. They ate sandwiches during the journey.

Sharon was dressed in slacks and sweater and her young sister wore a colored dress as they ran from the steps of the plane into the arms of their mother.

Mr. Edelstein is CPA manager in Hong Kong.

Stewardess Kelly told reporters the two children had been assisted from the plane by 26-year-old Dolores Jordan of Calgary and Burnaby.

Miss Jordan, one of three stewardesses on the Tokyo flight, had instructed all passengers to tie on their life jackets after the huge silver and white plane crashed and slid across the tidal flats.

Suffering from a strained back she then assisted the two children from the plane. Both children had been sitting in a rear seat.

ASSISTED FROM PLANE

This morning Stewardess Jordan stumbled into the arms of her parents Mr. and Mrs. Robert Jordan after two attendants had assisted her from the mercy plane.

Her eyes were filled with tears as she hugged both her parents and said "oh mother," before she was taken to hospital in an ambulance. Both parents had come from a holiday at Trail, B.C., to meet the survivors' flight.

Two other stewardesses killed in the late-night crash were identifed by CPA as Evelyn Lee, 26, of Vancouver and Anita Wong, 25, also of Vancouver.

Stewardess Lee took the place on the death plane of another stewardess who was sick.

The 26-year-old girl had completed her month's flying time and was not scheduled to work until next Sunday.

Death for All If Wings Had Stayed On

VANCOUVER (CP) — A freak parting of fuselage and wings probably prevented loss of life of all aboard in the slithering crash of a Canadian Pacific Air Lines DC-6B airliner early Thursday at Cold Bay in Alaska.

This was the opinion expressed today by assistant chief CPA pilot Bill Roxborough, pilot of the airliner which returned six survivors of the crash to Vancouver.

He reported that at the moment of impact on Tidal River flats, 2½ miles from the Cold Bay airstrip, the fuselage or body of the aircraft parted from the wings and slid far ahead of them.

GAS FIRE

The main gas tanks in the wings burst into flame almost at the same time, he said he had learned.

"If the plane had stayed all in one piece, there is little doubt all aboard would have perished," he said.

He said he had learned nothing at Cold Bay to substantiate a report that one or more of the big plane's engines was afire when it crashed.

But he said engine failure at the moment of the runway approach turn could have been the main cause of the crash.

Weather conditions at the time gave a 500-foot ceiling and visibility of close to three miles, he said.

"It would appear that something happened just as (Pilot Thornton) Tweed was making his approach turn from the north that caused his aircraft to suddenly lose altitude and crash."

Death Ends 2-Hour Ordeal For Lad, 14

VANCOUVER (CP) — A 15 - year - old boy was drowned Thursday after clinging to an overturned boat for more than two hours in the water off Point Roberts.

Norman Watson was drowned when he attempted to swim to shore. He disappeared about 10 yards from the boat. A companion, 14-year-old Wayne Cannon, stayed with the boat for another 1½ hours and was rescued by a passing boat.

The two boys were fishing when their nine-foot boat was overturned by a riptide about one mile from shore. Both developed leg cramps and after the Watson boy went under the water the other boy managed to paddle the boat with his hands toward shore until picked up about one-half mile out.

Quebec Has Surplus

QUEBEC (CP)—Finance Minister Gagnon today announced that Quebec ended the 1955-56 fiscal year with a surplus of $294,553.

Cypriot Guns Rake Hospital

Four Killed as Terrorists Free Prisoner-Patient

NICOSIA, Cyprus (UP)—Four persons were killed today in a gunfight that blazed through the corridors of Nicosia hospital when Cypriot gunmen freed a suspected EOKA terrorist.

The battle broke when Cypriot gunmen entered the hospital to try to free the prisoner, who had a $15,000 price on his head. They mingled with the patients—as they had on two previous liberation attempts—and opened fire when the prisoner came down a hall with his escort.

For seven minutes the hospital was the picture of a wild west bank holdup. Bullets splattered the walls in all directions and there was the chatter of submachineguns and the rapid fire of pistols and rifles.

The prisoner bolted toward the upper floors of the hospital and was believed to have seized a submachinegun. All entrances to the hospital were barricaded. Authorities feared he might try to shoot his way out.

Paratroopers, intelligence corpsmen, men of the Staffordshire regiment and police searched all male patients after the attack. They looked in and under beds for the missing patient.

He was the third dangerous EOKA suspect who used the hospital as a road to freedom. Criticism was mounting hourly against security regulations at the hospital.

STUDENT AND TEACHER
MEN'S CLOTHING SPECIALS
SLACKS In fine all-wools, worsteds, Donegals, Oxfords. $19.50 values for only $13.95
SPORT JACKETS From $19.95
SOME HARRIS TWEEDS At only $29.95
SPORT SHIRTS Good $7.95 values, only $5.95
DRESS SHIRTS McMaster Special $3.50
3 for $10.00
ALL-WOOL WORSTED SUITS
All Reduced to Sell, only $29.95 $39.95 $49.95 $59.95
See One of the Largest Selections of Fine Clothes at Down-to-Earth Prices . . . at
JOHN McMASTER
Men's Store, 1012 Fort — Lots of Easy Parking

MORE EFFICIENCY!
LESS FUSS!
WHEN YOU CONVERT YOUR KITCHEN RANGE to OIL WITH A NEW CYCLOS OIL BURNER

YOUR KITCHEN RANGE CONVERTED
FOR ONLY $175.50
PAY NO EXTRAS
PRICE INCLUDES
• Barrel • Stand • Permit and Inspection • Installation • Copper Coil • Standard Oil Contract • And All Fittings
★ WE SELL
★ WE INSTALL
★ WE SERVICE
C. J. McDowell
Plumbing and Heating Ltd.
1000 Douglas Street
Phone 3-4138

Have a GOOD RUM for your money

LEMON HART RUM
DEMERARA
This advertisement is not published or displayed by the Liquor Control Board or by the Government of British Columbia

pf . . . means money
NEED MONEY FOR YOUR HOLIDAY?
Get $25 to $2500
Everyone needs an annual holiday and many of your friends and neighbors make certain they take and enjoy that holiday with the help of a PF HOLIDAY LOAN. Make your plans . . . then see PF for the cash you need to complete those holiday plans. Phone first, if you like, and let us start working on YOUR PF HOLIDAY LOAN!
Borrow $25 to $2500 wherever you see this PF symbol.
PACIFIC FINANCE CREDIT LTD.
ART DAWE, Manager
Room 210, 1207 Douglas St.
Phone 5-2401

Let's Go GARDENING this Holiday Weekend!

That Fall Gardening Season is nearly here . . . it's time to prepare your grounds with the help of quality supplies and equipment from Victoria's favorite Garden H.Q.
SOW YOUR LAWN!
You can start it now, and for best results, use S. & P. No. 1 Mix!

Fall Rye Grain
Hose — Sprinklers
Bulbs
Garden Tools
Helpful Advice
FERTILIZER, TOO!
At S. & P. choose Burns' O.K. Vigoro, Milorganite or Blue Whale. Every lawn and garden needs fertilizer now!
Scott & Peden Ltd.
506 CORMORANT ST. 4-7181

More Coffee?
Brazil has been testing portable aluminum irrigation systems to increase the coffee crop. Results are startling: yield per tree is more than doubled. Even if applied only to half of Brazil's coffee crop, production would be increased by 3,700,000 bags!
Our own Canadian farmers have found endless ways to use Canadian aluminum: Piping for orchards, field crops and stock . . . foil for mulching . . . roofing and siding for barns, brooders and silos . . . cans and pails for dairy farms.
Canadian output of primary aluminum is being further increased to supply the makers of these and a thousand other products useful in agriculture, industry, defence and the home.
ALUMINUM COMPANY OF CANADA, LTD. (ALCAN)

FURNITURE FOR THE BRIDE AND GROOM
3-Room Groups for the Bride and Groom
FREE ALL-CHANNEL ANTENNA
COMPLETE WITH ALL HARDWARE
WITH THIS WONDERFUL
21-INCH GENERAL ELECTRIC ULTRA-VISION TV

Exactly as shown, this brand-new G-E 21-inch Ultra-Vision Console has a swivel base, all-wood cabinet and comes in a choice of finishes. Your All-Channel Antenna absolutely free . . . See this set today!
★ NO DOWN PAYMENT
★ IMMEDIATE INSTALLATION
MACDONALD'S
FURNITURE AND APPLIANCES
752 FORT 3-1171
NO DOWN PAYMENT ON 3-ROOM GROUPS
FURNITURE FOR THE BRIDE AND GROOM

my side of the story

A Continuing Series
By THE DUCHESS OF WINDSOR

It was not quite three years since he had left England in another destroyer, in the night. He was wondering what he would find on his return, and how his family would treat him and me, and whether it would be possible for him to find a really useful job in his country's service.

The coldness that had settled between him and his family had numbed him more than he could admit. He had paid in full the price exacted for his choice, and now he longed to share, as he had done before, his country's perils, and to end the separation.

As he sat in silence, thinking his thoughts, the speed of the ship slackened; there was a banging of metal doors, a clatter of boots on the deck.

"We must be entering the harbor," David said. He came to the divan on which I was sitting. "I don't know how this will work out," he said quietly. "War should bring families together, even a Royal Family. But I don't know." He pressed my hand, turned quickly, and walked out of the cabin.

Although Portsmouth was completely blacked out, David was accorded full honors as he stepped down the gangway. A red carpet was spread for him; a naval guard of honor, at the foot of the gangway, snapped to attention.

Even in the pitch darkness the little ceremonial was beautifully carried off, as only the British can manage such things.

David was stirred. He remarked later, "Of course, I have seen hundreds of guards of honor more impressive than this, but I don't think I ever enjoyed inspecting one more than this one."

Admiral James, commander-in-chief at Portsmouth, and his wife, put us up for the night at Admiralty House. They were very nice to me, almost desperately polite. However, underneath the politeness I became aware that I was the object of a covert but intense curiosity.

When I was chatting with one I could feel the sidelong glance of the other, charged with speculation, roving searchingly over me, in the oblique scrutiny there hovered the unasked question: Can this really be the Mrs. Simpson who caused it all? Can this be the woman who took from us our King?

So much depended upon the outcome of or trip — David's future, and mine with his. If only the breach between him and his family could be healed! I privately sought the answer to our dilemma in the admiral's bright blue eyes.

But there was no way of telling what he or his wife really thought of me. And deep in my heart I knew that I would never know what they or any other Britisher thought.

Next day we motored to the Metcalfes' house. While I stayed behind with Baba, David drove to London the following afternoon for a talk with his brother at Buckingham Palace.

David had decided that he would prefer the Regional Commissioner's job in England to the one with the military liaison group in France.

The art and technique of war, he realized, had radically changed since he last served with the British Army, and it seemed to him, therefore, that his particular gifts could be best employed working with community organizations on civil defence and civilian morale.

DAVID SANGUINE

When David returned from the Palace he was sanguine. His brother appeared to agree with him that the Regional Commissioner's job was the right choice. In any case, the King had observed that there was no hurry about making a decision.

"Let's see how things go," he told David at the end. "Meanwhile, I'll discuss your ideas with the government."

As far as David's family or the Court were concerned, I simply did not exist. The fact that our love had withstood the tests and trials of three difficult years made no difference. Neither did his desire to share, however humbly, the wartime burdens of the Royal Family and the hazards that war would present to us all.

Nothing was ever said. It was a case of our being confronted with a barrier of turned backs, rigid and immovable.

For the first time I saw David's face set itself into a mask barely concealing his deep-smouldering anger. But because he was determined to do something useful for his country, he put aside his personal feelings and went about his appointments in London with good grace.

(Copyright 1956, World copyright including all rights under the Universal, International, and Pan American Copyright Conventions reserved. Reproduction in part or in full in all languages prohibited.)

FIRST TO RECEIVE City of Toronto's highest and newest award, the Medal of Honor, will be Marilyn Bell and Cliff Lumsdon, conquerors of the Strait of Juan de Fuca. The choice was made by Toronto Board of Control. Future recipients will be chosen by a seven-man committee for "distinctive achievements in arts, letters, sciences, sport and other fields of endeavor.

North 'Sabotaged' By Liberals---Bennett

By NORMAN CRIBBENS
Times Political Reporter

DAWSON CREEK — Premier Bennett opened his election campaign in this historic northern settlement Thursday night by declaring in angry tones that for 20 or 30 years the Peace River country had been "sabotaged" by the Liberal Party and its CCF allies.

In an impassioned appeal to the local electorate he declared Dawson Creek should be a city, not a village and it would be now if we had been in power longer.

His expression, as he addressed a crowded meeting from the flower-decked platform of the new South Peace Junior High, was grim and tight-lipped, a contrast to the light-hearted whistle-stop oration he made during the inaugural run of the extended Pacific Great Eastern Railway from Vancouver to Prince George.

He accused the Liberal and CCF parties of "collusion" in B.C. They colluded under the table he said, to manoeuvre Einar Gunderson out of the house in 1953 and they would try the same tactics to prevent other good men from holding office.

Mr. Gunderson, he said, had overcome his defeat by making a great contribution to the welfare of B.C. by his efficient management of the "glorious PGE railway."

DEEP WATER

The Romanche Trench, one of the deepest parts of the Atlantic ocean, is 25,000 feet deep.

Charge Accounts Invited

"Penny Loafer" brown calf 10.95

"Swain" grey corkette spice corkette 9.95

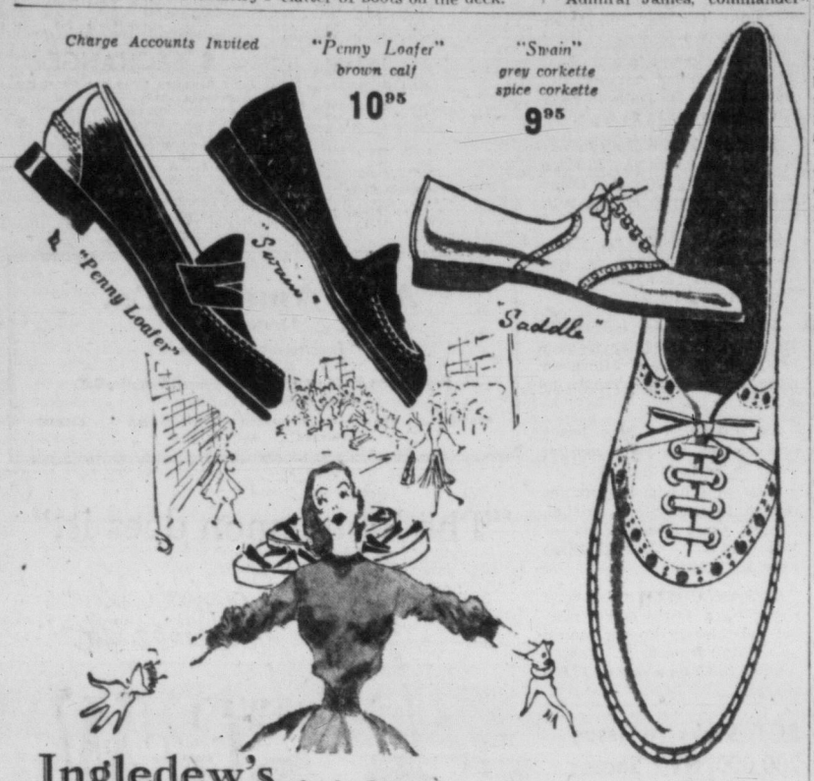

Ingledew's . . .
show the right classroom shoes
so good fitting you can order by mail

"Saddle" white buck also white and brown white and blue pearl and tan 10.95

Ingledew's
men's women's children's shoes
749 Yates Street
Also 623 Granville Street, Vancouver

Woodward STORES (Victoria) LTD.
QUALITY... LOW PRICES... PHONE 2-7231

Woodward's Specials For School Opening

REFILLS — 3-hole ruled refills for zipper cases. Pack of 50 sheets.
A WOODWARD SPECIAL
2 packs for 35¢
Pack of 100 sheets 35¢

BALL POINT PENS Long-writing ball points. Ink will not smudge or smear. Non-refillable.
A WOODWARD SPECIAL 1 doz. 69¢

SUNDRIES

H.B. Mirado Pencils 2 for 15¢
Woodward's Imprint each 5¢
Peerless Paste bottle 14¢
Erasers, Woodward's each 5¢
Eberhardt Erasers each 10¢
Crayons, Sargent box 29¢ and 49¢
Prisma Color 1.75
Compass each 17¢
Penholders each 12¢
Pen Nibs 2 for 5¢
Blunt Nose Scissors each 25¢
Rulers, Wooden 14¢ Plastic 10¢
Reeve Paints 70¢
Tempo Disc 1.50
Brushes, asstd., No. 2 to 10 20¢ to 50¢
Jumbo Scribblers 2 for 19¢
Plain Scribblers 2 for 19¢
Coil Exercise Books, 15¢ to 79¢
Portfolio, 9x12 each 15¢
Portfolio, 12x18 each 25¢
Pencil Boxes each 39¢
Mathematical Sets, each 89¢
Music Dictation Books, each 14¢

Woodward's School Supplies

Woodward's "High School" Zipper Case
Features: Three 2¼" rings with trigger action. Two full-length inside pockets. Identification window. Genuine leather. Alligator, walrus or smooth grained. Black, brown, green or red. Leather gusset contains: coil memo book and acetate wallet insert for photo etc. Special, each 4.44

All Day Tuesday, Sept. 4th, 9 a.m.—5.30 p.m.
ICE COLD "PEPSI"
For the Kids, When You Buy Your School Supplies
From WOODWARD'S

REPEAT OFFER!

1956 RCA VICTOR 21" Television

Brockton Console Model 21TC179, Mahogany and Oak Finishes, $10.00 Extra

Woodward's
Special Price $299.95
In Walnut

Budget Terms
As Low As 3.00 Per Week

Woodward's are pleased to announce this special low price on one of RCA Victor's most popular 21-inch console sets.

Only in RCA Victor with their many exclusive features can you buy such outstanding value.

- Giant 21-inch Aluminized picture tube
- Golden Throat Tone Speaker System
- Delightful cabinets in your choice of finishes
- Twenty-tube Horizontal-type chassis
- Cascode tuner system

Shop Early as the Quantity Is Limited
Delivery and Installation in Strict Rotation

- Do-It-Yourself Antenna Kits priced as low as $22.95
- 1-Year TV Service Policy for $39.00
- 90-Day Service Policy for $14.95
- RCA Victor Warranty—1 year on picture tube, 90 days on all other parts

GETTING IT AT WOODWARD'S IS YOUR BEST GUARANTEE

WOODWARD'S MONTH-END SEMI-ANNUAL VALUES

AUTOMATIC WASHERS and DRYERS

Demonstrator and floor samples. Some are slightly marked, but all carry New Machine Warranty. Some are semi-automatic.

Demonstration Without Obligation Right in Woodward's Automatic Washer and Dryer Department

- EASY
- FRIGIDAIRE
- NORGE
- INGLIS
- KELVINATOR
- WESTINGHOUSE

WASHERS priced from $209.00 to $309.00

DRYERS priced from $159.00 to $259.00

Shop early. One of a kind on most models.
Limited Trade-in Allowances
Budget Terms with 24 months to pay

Woodward's Washers and Dryers

FULL TORONTO TRADING

By The Canadian Press

Quotations in cents unless marked $. z—Odd lot. xd—Ex-dividend. xr—Ex-rights. xw—Ex-warrants.

INDUSTRIALS

Stock	Sales	High	Low	Close	Net Ch'ge
A—B					
Abitibi	1632	$38¼	38	38¼	+ ¼
Abit pr	200	$24½	24½	24½	+ ¼
Acad-Atl	100	$9¾	9¾	9¾	— ¼
Alta Dist	500	170	165	170	
Algoma	317	$117	115¼	117	+ ¾
Aluminium	668	$133¼	131½	133	+1
Alumin 2 pr	70	$48¼	48¼	48¼	— ¼
Ang C Pulp pr	z10	$51½	51½	51½	
Anthes Imp	55	$26¼	26¼	26¼	+ ¾
Arcan	600	$65	60	60	
Argus	235	$20¾	20¾	20¾	+ ¼
Argus 240 pr	90	$56	56	56	
Argus 250 pr	z10	$44	44	44	
Atlas Acc	100	$6	6	6	
Atlas Steel	1511	$30¼	30	30¼	— ¼
Bank Mont	710	$56¾	56	56¾	+ ¼
Bank NS	1350	$59½	58½	58½	— ½
Bank NS rts	1250	425	410	410	—20
Beatty	100	$7	7	7	
Bell Phone	945	$47¾	47¼	47½	+ ½
Bowater pr	50	$49	49	49	
Br Cord A	z50	$18	18	18	
Brazil	1895	$7	6⅞	6⅞	— ⅛
Br Tank wts	z25	325	325	325	
BA Oil	3634	$46¾	44½	46¾	+2½
BCE 4¼ pcpr	125	$44¾	44¼	44¼	— ½
BCE 4½ pc pr	40	$47	47	47	—1
BCE 4¾ pc pr	z35	$99	98¾	99	
BCE 5 pc pr	80	$50	50	50	
BC Forest	373	$17	15⅞	16	
B CPack B	100	$15	15	15	—1
BC Pow	225	$46¾	46½	46¾	+ ¼
BC Phone	35	$48½	48½	48½	— ½
Build Prod	225	$36½	36	36½	+ ½
Bullochs B	z50	$5½	5½	5½	
Burlington	35	$29½	29½	29½	— ½
Burns	260	$12½	12⅛	12⅛	+ ⅛
C—E					
Cal Pow	70	$67	66¾	66¾	— ¾
Cal P 5 p cpr	110	$105	104	104¼	— ¾
Can Cem	295	$33¾	33¼	33¾	
C I Fndry	100	$35¾	35	35¾	—1¼
CI F 4¼	z5	$107½	107½	107½	
Can Malt pr	225	$23½	23½	23½	
C Pack A	100	$39¾	39½	39¾	+ ¼
C Pack B	175	$38¾	38¾	38¾	+ ¼
Can Perm	120	$87½	86	87½	— ½
CSL pr	100	$12½	12½	12½	—1
Can W Brew	z25	$20¼	20¼	20¼	
C Bank Com	570	$54	53¾	53¾	— ¼
Cdn Brew	1900	$27¾	27	27½	+ ¼
C Brew pr	75	$28¼	28¼	28¼	
Cdn Can	80	$41	41	41	+ ¾
Cdn Celan	z25	$15	15	15	
C Chem Cell	300	$9¼	9¼	9¼	— ¼
C Dredge	525	$20¾	20½	20½	
C Hydro Car	700	$11	10¾	11	
Cdn Oil	95	$28	28	28	+ ½
C O wts 1955	400	$5¾	5½	5½	— ¼
CPR	1280	$34½	34	34½	+ ½
C Petro pr	60	$29½	29½	29½	
Cdn Salt	300	$21	21	21	
Chahco	725	$11¼	10¾	11¼	+ ¼
Chrysler	260	$68	67¼	68	+1½
Cockshutt	z50	$7	7	7	
Comb Ent	100	$11¾	11¾	11¾	+ ¼
Con Baks	350	$7¾	7¾	7¾	+ ⅛
Con Gas	540	$24¼	24¼	24¼	
Corby vt	z50	$16	16	16	
Cosmos	z20	$12½	12½	12½	
Crestbrk wts	z50	110	105	110	
Dist Seag	510	$34¾	34½	34¾	+ ¼
D Fndry	300	$34	33½	33½	— ½
D Fndry pr	30	$100	100	100	— ¾
D Magnes	100	$18¼	18¼	18¼	+ ¼
D Steel ord	1530	$23	22	23	+1¼
Dom Stores	300	$42¾	42	42½	— ⅛
Dom Tar	3135	$15⅛	14¾	15⅛	+ ⅛
Dow Brew	z10	$35	35	35	
East Steel	z50	$6	5½	6	
Eddy	50	$55	55	55	
Excelsior	3800	105	100	105	
F—J					
Fam Play	450	$18¼	18	18¼	+ ¼
Fed Grain	25	$30	30	30	— ½
Fleet Mfg	1200	110	110	110	
Ford US	210	$57	57	57	+1¼
Ford A	100	$123	122½	122½	
Fraser	100	$40	40	40	
Gatineau	165	$31½	31	31	— ½
Gat 5pc pr	10	$108	108	108	
Gen Dynam	125	$75	74¾	75	—1¼
GMC	194	$46	45½	46	— ⅛
GS Wares	100	$8¾	8¾	8¾	+ ⅛
Goodyear	20	$155	155	155	+2
G Mackay A	z80	$8¼	8¼	8¼	
GL Paper	1025	$47½	47¼	47½	— ½
GN Gas	700	$6¾	6½	6¾	— ⅛
GN Gas pr	100	$43	43	43	+ ¾
GN Gas wts	200	360	360	360	+10
Guar Tr	300	$21	21	21	
Gypsum new	z10	$37½	37½	37½	
Hahn	100	$21	21	21	— ½
Hees	100	350	350	350	+5
Hndshot new	100	$7	7	7	
Hndshot rts	213	$60	60	60	+10
H Dauch	50	$47½	47½	47½	— ½
Hi-Tower	150	$10¼	10	10¼	+ ¼
H Smith	350	$47	46½	47	+ ⅛
Imp Bank	65	$55	55	55	— ½
Imp Oil	2084	$58	56	58	+2
Imp Tob	510	$12¼	12	12¼	+ ⅛
Ind Accep	255	$58	57	58	+1
Inglis	810	$11¼	10½	10½	— ½
Inland C pr	375	$18	17¾	17¾	— ⅛
I Met A	340	$42¾	42½	42½	
Int Mill pr	30	$92	92	92	+1
Int Pete	650	$36¼	36	36	+ ⅛
Intprov PL	870	$44¾	44	44¾	+1¼
Isotope	401	185	180	185	
K—N					
Kelvinator	z40	$12½	12	12	
Labatt	600	$21¾	21¾	21¾	— ¼
Laura Sec	z10	$19	19	19	
Loblaw A pr	130	$30¼	30	30¼	
Loblaw B	100	$85	85	85	
Lob New A	24	$20	20	20	
Lob New B	260	$20½	20½	20½	— ½
Loblaw pr	202	$43¾	43¾	43¾	+ ¾
MacMill B	315	$37¾	37⅛	37⅛	+ ⅛
M Sug pr	30	$102¾	102¾	102¾	— ⅜
Mass-Har	720	$7¾	7½	7½	
Mass-Har pr	z35	$93¼	92½	92½	
McColl	128	$59	58	59	+1
Mid-West	1800	450	435	445	+10
Mid- Wwts	700	230	230	230	—20
Molson A	250	$23¼	23¼	23¼	
Mont Loco	z5	$16¼	16¼	16¼	
Moore	134	$53	52½	52½	—1
Mor Bras	2500	$8	7¾	8	— ½
Nat Drug	z5	$11	11	11	
Nat Drug pr	z35	$11¾	11¾	11¾	
N St Car	80	$29¾	29	29	— ½
Nat Trust	z5	$40¼	40¼	40¼	
North Star	275	$14½	14½	14½	
N Star wts	150	$6⅝	6⅝	6⅝	
O—S					
O Jockey	100	255	255	255	+5
O Jock B pr	z75	$10⅝	9⅝	10⅝	
O Jock wts	200	50	50	50	
Ont Steel	25	$28	28	28	+1¼
Orange Cr	100	325	325	325	—10
Page-Hers	240	$98	98	98	
Parker Drill	500	$6	6	6	— ⅛
Pembina	50	$44¼	44¼	44¼	+ ½
Pembina pr	50	$50	50	50	
Penmans	170	$25	25	25	+ ¼
Powell R	815	$49¾	49	49¾	+ ¼
PRM Inc	335	$33½	31¾	33½	+1
PRM Debs	50	$93	93	93	+1
Regent	z40	$23	23	23	
Royal Bank	625	$65½	65¼	65¼	— ⅛
Russell	140	$11¾	11½	11½	
St L CEM A	125	$16½	16½	16½	
St L C A pr	40	$100	100	100	
Sask Cem	2100	300	290	290	—5
Scarfe A	z25	$12	12	12	
Shawin	153	$85½	84¾	85¼	+ ¾
Shrf-Hors	265	$10¾	10⅜	10⅝	+ ⅛
Sicks	250	$24¾	24¾	24¾	— ⅛
Sicks vt	25	$25	25	25	— ½
Silverwd A	z45	$11¾	11¼	11¼	
Simpsons	400	$22¼	22¼	22¼	+ ¼
St Pav	400	$40¾	40	40	—1½
Stedman	z25	$24	24	24	
Steel Can	765	$68¼	68	68¼	— ¼
Stuart Oil	250	$16½	16⅛	16½	+ ⅛
Suptest Ord	125	$19¾	19¾	19¾	— ½
Suptest pr	15	$101	101	101	+ ¼
T—Z					
Tamblyn	100	$41¼	41¼	41¼	— ¾
T-D Bnk	150	$46	46	46	+ ¼
Tog Iron	100	$20	20	20	
Taurcanis	1250	$38	38	38	—4
T Fin A	345	$46½	45	46½	+1½
Trans-Mt	2240	$78½	77	78	+ ½
Trans PPL	375	$16¼	16	16¼	+1¼
Un Gas	z25	$61	61	61	
U Fuel A	25	$59¾	59¾	59¾	— ⅛
U Fuel B	25	$41¼	41¼	41¼	— ½
Walk GW	290	$72¼	71¾	71¾	— ½
Westeel	z50	$20¾	20¾	20¾	
weston A	260	$22	22	22	— ½
Weston B	175	$22	22	22	— ½
Werner	7100	44	41	44	+4
Curb					
Anglo-Nfld	625	$11	11	11	
Asbestos	75	$41½	40¾	41½	+ ½
B Am Bank	25	$35⅞	35⅞	35⅞	+3⅜
Brown	300	$20	19⅞	19⅞	— ⅛
CD Sug	200	$24	24	24	
C Indust	485	$19	19	19	— ¼
C Ingersoll	120	$40¼	40¼	40¼	
C Marconi	100	455	455	455	—5
C Paper	480	$42	40¼	41¼	+ ¾
D Bridge	z125	$22¼	21⅞	21⅞	
Dupont	370	$24	23¾	24	
Int Pap	65	$123	123	123	— ½
Int Util	100	$49¾	49¾	49¾	— ⅛
IP Util	100	$12½	12½	12½	+ ⅛
Price Br	110	$67	67	67	
Universal	255	$20¾	20¼	20¾	+ ⅛

MINES

Stock	Sales	High	Low	Close	Net Ch'ge
A—B					
Abbican	955	56	56	56	—1
Acad Uran	3000	14	13½	14	+ ¼
Advocate	100	495	495	495	
Alba Expl	4500	25½	25	25	— ½
Algom	2265	$18	17¾	18	+ ¼
Algom wts	2040	875	825	875	+50
Anacon	500	260	253	255	—5
Anr Rouyn	3450	145	138	145	+3
Apex Res	4300	16	15½	16	+ ½
Arcadia	15800	300	284	300	+15
Arjon	1500	25	25	25	
Ascot	12100	19	18	18½	— ½
Atlin Ruf	8500	19	17	19	+3
Aubelle	3000	13	13	13	
Aumacho	1067	38	37	37	—1
Aumaque	3000	16½	16½	16½	+ ½
Aunor	200	206	206	206	
Avillabona	500	11	11	11	— ½
Bagamac	1500	9½	9½	9½	+ ½
Barnat	1350	61	61	61	
Barvue	300	101	101	101	—4
Barymin	2500	270	264	270	+5
Base Metals	3500	84	80	84	—1
Baska	3900	27	25½	27	+1
B-Duq	13917	255	240	251	+9
Beaucage	5750	300	275	285	+10
Belcher	27230	315	295	315	+16
Bethlehem	17882	310	280	310	+26
Bibis	1000	11	11	11	+1
Bicroft	700	255	250	250	—10
Bicroft wts	650	110	105	105	
Bidcop	3660	86	80	86	+6
Black Bay	2325	89	86	89	+9
Bonville	500	10	10	10	
Bordulac	4500	18	15	18	+2
Bouzan	13900	228	220	226	+6
Boymar	3500	10	9½	10	+ ½
Bralorne	300	500	500	500	+15
Brilund	2100	117	110	115	—2
Brouf Reef	700	140	138	138	
Brunsman	3500	11½	11	11	
Brunston	7500	17	16	16	
Brunswick	350	$11½	11½	11½	— ⅛
Buff RL	2000	8½	8	8	
Bunker Hill	3500	15	15	15	+ ¼
Burchell	500	51	51	51	+5
C—E					
Camp Chib	1350	$20¾	20	20¼	+ ⅛
Camp RL	300	570	570	570	+10
CS Oil wts	1100	100	100	100	+5
Cdn Astoria	5616	36	36	36	—2
C Malart	1000	41	41	41	
Can-Erin	2600	111	106	111	+5
Can Met	2168	186	183	183	—2
Can Met wts	300	85	85	85	
Cariboo	2800	76	75	75	+5
Cassiar	2500	890	855	890	+30
Cent Pat	700	126	126	126	
Centremaq	3000	12½	12	12	
Chem Res	z200	460	450	450	—25
Cheskqrk	500	9½	9½	9½	
Chestervle	500	36	36	36	
Chib Jac	31990	550	525	550	+10
Chib Kay	500	63	63	63	+4
Chib M	600	410	405	410	+10
Chimo	2500	113	112	112	+1
Cobalt	1200	66	66	66	
Coch Will	1000	92	92	92	—8
Cody Reco	3900	76	75	75	+2
Coldstr	16300	154	140	152	+9
Colomac	2500	13	13	13	— ½
Coniaurum	3000	44	44	44	
C Belekeino	11516	56	45	51	+3
C Haliwell	24125	210	195	210	+11
Con C Cad	1000	18	18	18	+2
C Denison	505	$10⅝	10¼	10¼	+ ¼
C Den wts	200	370	365	370	
C Discovery	1200	340	340	340	
Con Howey	3510	420	415	420	+5
Con M and S	2298	$39½	39¼	39¼	+ ¼
C Mosher	500	75	75	75	
Con Negus	2232	24	24	24	
C Northland	1900	109	104	109	+8
C Persh	1000	20	20	20	
C Red Pop	1000	29	29	29	+ ½
C Regcourt	56360	105	95	105	+ ¾
Con Sud	18440	440	415	435	+15
C Tungsten	1800	50	47	50	+5
Copper Cliff	2917	400	390	400	
Copper Corp	4500	161	160	160	
Coppercrest	500	60	60	60	
Cop Man	2500	19	19	19	—2
Coulee	2500	120	117	120	+1
Cournor	500	19	19	19	
Crestaur	500	9½	9½	9½	—2½
Crowpat	600	34	34	34	+2
Cusco	1000	17	17	17	
D'Aragon	14500	79	73	79	+5
De Cour	4200	46	45	45	
Desmont	1500	27	26	27	+ ½
Delta	1900	14½	14½	14½	+ ½
D Asbestos	3100	15½	15	15½	+ ½
Diadem	5128	30	28	30	+1½
Donalda	1100	48	46	46	
Duvan	2800	85	79	80	
Dyno	1850	113	107	107	—1
East Malart	1800	175	160	175	+14
East Sull	300	585	585	585	—5
East Ash	1000	88	88	88	+3
East Metals	4500	64	62	64	+1
East Mining	8116	625	600	630	+25
Elder	500	42	42	42	—1
Eldrich	3000	85	85	85	+1
El Sol	52500	28	26	28	
Eureka	3800	147	137	147	+16
Expl Aff	14250	113	110	113	+3
F—J					
Falconbr	1592	$41	40⅝	40⅝	
Faraday	1400	143	142	142	+6
Francoeur	600	17	17	17	
Frobisher	3870	425	410	420	
Frob debs	10	$83	83	83	
Geco Mines	800	$19	19	19	+1
Genex	1600	39	36	39	+4
Giant YK	100	580	580	580	—10
Glenn U	1348	102	100	101	—1
Goldale	1000	26	26	26	—1
Goldcrest	100	19	19	19	
Gold Man	100	283	283	283	+8
Grandines	4150	31	30½	31	+1
Granduc	210	610	610	610	
Greyhawk	4160	56	54	54	—1
Gulch	100	33	33	33	
Gulf Lead	1000	15	15	15	+ ½
Gunnar	1877	$19	18¼	18¾	+ ¾
Gunnar wts	510	990	905	990	+90
Gwillim	10200	16	15	16	+1
Hallnor	100	345	345	345	+5
Hard Rock	1000	14	14	14	
Har Minerals	1000	37	36	36	
H of Lakes	5500	14	14	14	
Headway	2000	116	115	115	
Heath	15100	30	28	30	+2
Heva	2000	10	10	10	
Hollinger	470	$28	28	28	— ¼
Hoyle	9800	810	780	790	+15
Hud Bay	715	$66⅝	66	66⅛	+ ¼
Hugh Pam	2000	46	46	46	—1
Ind Lake	11000	25	24	25	+1
Inspiration	11700	130	120	125	+11
Int Nickel	2996	$103¼	101¾	103¼	+ ¾
Int Nickel pr	95	$128	128	128	
Int Ranwick	1000	55	55	55	—5
Irish Cop	6000	265	261	265	+4
Iron Bay	800	300	295	295	—5
Jack Waite	1000	24	24	24	+1
Jaye Expl	8980	105	100	100	—2
Jeanette	32100	71	70	71	—1
Jellicoe	15500	20	20	20	
Joburke	7500	18	16	18	+3
Joliet	11460	110	105	107	—8
Jonsmith	2000	27	27	27	
Jowsey	1688	108	105	108	—1
K—N					
Kerr Add	130	$18⅝	18⅝	18⅝	— ¼
Keyboycon	1000	8	8	8	
Kilembe	1200	375	340	375	+25
Kilembe wts	850	150	150	150	—10
Kirk Hud	55125	75	71	75	+1
Kirk Min	1327	178	176	177	—4
Kirk Town	1000	23	22	22	
Labrador	45	$22	21¾	22	+ ¼
Lake Cinch	1500	85	78	85	+10
L Dufault	7670	240	235	235	—3
L Osu	1000	18	18	18	
L Shore	550	440	435	435	
La Luz	100	400	400	400	—5
Lamaque	200	295	295	295	+10
Leitch	4000	85	81	85	
Lencourt	1000	16	16	16	
LL Lac	3350	225	210	210	—20
Lomega	2000	14	14	14	
Lorado	10770	115	110	115	+3
Lyndhurst	12100	150	140	150	+12
Macassa	2200	196	195	196	
Macdonald	3100	80	79	80	
Mackeno	33000	57	54	56	—1
MacLeod	1400	135	131	135	
Madsen	700	235	235	235	
Magnet	500	11	11	11	— ½
Malartic	2600	150	145	150	+10
Marcon	2550	19	17	19	—1
Maritime	3250	280	274	275	—3
Mar B wts	2200	81	78	81	+3
Martin	1000	15	15	15	
Maybrun	24800	134	118	131	+10
McIntyre	125	$87	86	86	—1
McKenzie	800	36	36	36	
McMarmac	2000	13	12½	12½	— ½
Merrill	4200	290	285	290	+6
Meta Uran	10500	29	28	29	+1
Midrim	94330	170	156	165	+10
Milliken	16400	158	142	157	+12
Mindamar	1450	24	22	24	
Mining Corp	39	$25	25	25	
Min Endeav	7640	55	50	55	+4
Min Ore	557	38	35	36	
Mogul	1925	320	315	315	—5
Moneta	1000	69	69	69	+3
Multi Min	1300	140	134	135	+1
Nama Creek	2000	115	112	112	
Nat Expl	3600	60	55	60	+4
Nes Labine	1300	135	135	135	+3
New Alger	10000	18	18	18	
New Athona	500	62	62	62	+2
New Bid	7600	15	15	15	
New Co	2500	70	70	70	+2
New Delhi	1000	102	101	101	
New Dicken	1600	165	150	150	—30
N Fortune	12200	31	30	31	+1
N Goldvue	2500	22	21	22	+2
N Harricana	3000	22	22	22	
N Highri	3933	66	65	65	
New Hosco	550	28	28	28	
New Jason	4500	19	18	19	+1
Newlund	3400	53	50	53	+3
N Manitoba	4500	126	121	121	—5
N Minda	10500	48	44	47	
N Mylama	3000	15½	15	15	
Newnorth	4000	15	14½	14½	
New Royran	9000	405	395	400	
N Senator	2300	9	9	9	
New Taku	500	25	25	25	+ ½
New Thurb	3900	18	17	17	—1
Nickel Rim	3300	430	420	425	+5
Nipissing	500	375	375	375	+5
Nisto	2500	15	4	15	+1½
Nor ACme	8000	75	70	75	+2
Noranda	475	$64	62¾	64	+1¼
Normetal	270	700	700	700	
Norpax	189133	164	151	160	+9
Nor Inca	3000	8	8	8	
N Cankin	11800	135	130	130	—3
Northspan	3037	480	440	470	+30
North Trin	1000	9	9	9	— ½
North Can	1300	122	110	122	+11
Nudulama	2000	47	45	45	
O—S					
Obaska	2000	11	10½	10½	—2½
O'Brien	1500	85	84	85	—2
Ogama	7000	29½	28	29½	+1½
Oka Rare	2200	290	285	290	—5
O'Leary	500	25½	25½	25½	—2
Omnitrans	3000	7½	7½	7½	
Opemiska	4200	$15⅛	15	15⅛	+1
Orenada	5000	35	32	35	+3
Ormsby	2000	62	60	60	—2
Osisko	1000	42½	42½	42½	
Pac East	4000	12½	12	12½	— ½
Paramq	3800	14½	14	14	
Parbec	2000	12	12	12	
Pater	2000	95	90	95	
Pick Crow	100	135	135	135	—5
Pioneer	100	182	182	182	+7
Pitch Ore	500	12	12	12	+ ½
Placer	100	$13½	13½	13½	
Prem Bord	1500	17	15	17	+2
Preston	1605	675	650	675	+15
Pronto	225	525	525	525	—10
Pros Air	1000	200	199	199	—1
Purdex	1505	25	25	25	—1
Que Chib	4268	225	220	225	
Que Cop	1050	175	175	175	+5
Que Lab	20900	19	18	18½	+ ½
Que Lith	225	$10¾	10⅛	10⅛	+ ⅛
Q Metal	2100	330	320	330	
Quemont	275	$25¼	25¼	25¼	— ⅛
Radiore	1500	110	105	105	
Rainville	3100	175	170	170	
Rare Earth	10625	210	170	210	+35
Rayrock	700	164	160	161	+1
Reeves	100	200	200	200	
Rexspar	12200	44	35	44	+9
Rio Rupun	2500	24	24	24	+ ½
Rix Athab	1700	70	70	70	
Roche	2000	15	15	15	
Rockwin	500	33	33	33	+3
Rowan Cons	23655	17	16	17	+1
Ryanor	4000	17	17	17	—3
St Michael	2500	37½	36	36	+1
San Ant	1050	81	81	81	—4
Sand River	45200	24	20½	22	—2½
Shawkey	4000	18	15	15	— ½
Sheep Cr	1100	145	145	145	+5
Sherritt	2475	880	860	875	+15
Silanco	4780	13	11	13	+2
Sil Miller	2100	120	119	119	
Sil Stand	2450	54	52	54	+2
Siscoe	6100	88	80	81	—8
Slocan VR	3000	23½	23	23½	— ½
Stadacona	850	29	29	29	
Stanleigh	550	295	290	295	+7
Steeloy	1000	11	11	11	+ ½
Steep Rock	3075	$22¼	21¾	22¼	+ ¾
Sturgeon	4000	69	63	69	
Sud Cont	5000	15	15	15	
Sullivan	2985	475	465	470	—5
Sylvanite	2700	123	120	120	—2
T—Z					
Teck Hub	1800	192	190	190	—1
Temagami	400	630	620	620	+10
Thom Ld	4000	155	145	145	—5
Tiara	3500	20	19½	20	
Torbit	500	65	65	65	
Towagmac	1500	18	18	18	
Trans Res	1000	36	36	36	
U Asbestos	875	710	710	710	
U Estella	600	19	19	19	— ½
Upp Can	10000	110	105	110	+9
Vandoo	87128	39	35	35½	+ ½
Ventures	340	$43⅜	43⅛	43⅜	+ ⅛
Vico	46720	38	35	37	—1
Violamac	2100	214	206	214	+4
Waite Am	582	$14¼	14	14	— ¼
Weedon	3500	57	54	56	+1
West Malar	5500	17	16	17	+1
Werner	7100	44	41	44	+4
Willroy	3850	290	288	288	—2
Wiltsey	7000	16	16	16	+1
Winchest	8000	11	10½	11	+ ½
Wr Harg	100	175	175	175	+5
Yk Bear	5500	219	213	214	—1
Yukeno	1000	12½	12	12½	+ ½
Zenmac	3600	36	35½	36	+1
Curb					
Bulolo	100	500	500	500	
Pato	300	490	490	490	
Pend Ore	200	375	375	375	—25
Yukon Con	1000	68	68	68	—1

OILS

Stock	Sales	High	Low	Close	Net Ch'ge
Ajax	2900	89	89	89	—7
AmLeduc	64325	105	100	104	—1
Amurex	500	670	670	670	—45
Anchor	5009	15½	15	15	—1
Anglo-Am Ex	210	$14¼	14	14¼	+ ¼
Bailey Sel A	000	$19¾	18¾	19¾	+ ½
Bailey Sel pr	1355	$39½	38	39¼	+1¼
Banff	10320	405	390	390	+5
Britalta	19800	375	315	365	+50
Calalta Pete	6400	142	138	140	+5
Cal Ed	z150	$28	28	28	
C Oil Lands	500	310	310	310	+5
C Oil L wts	200	195	195	195	
CS Pete	7850	490	470	485	+5
Cdn Atl Oil	750	760	750	755	—5
C Brit Emp	1000	60	60	60	+2
c collieries	100	$9½	9½	9½	
Cdn Dev P	14920	735	705	735	+25
C Homestd	5200	240	240	240	
Cdn PL P	2626	395	385	390	
C Prospect	100	575	575	575	
c Williston	100	325	325	325	—35
Canadusa	320	170	168	168	—7
Canso Nat	2142	155	140	145	+13
Canso Oil	520	275	250	267	+62
Cent Leduc	8150	500	450	500	+35
Charter Oil	600	205	200	205	
Conro	500	26	26	26	—1
C Dragon	6700	55	51	53	
C Mic Mac	8400	495	470	485	+15
C West Pete	1100	$11¾	10⅞	11	
Cree Oil	3315	590	580	590	+10
Del Rio	13700	385	360	385	+25
Dev-Leduc	300	168	168	168	+4
Dom Expl	230	890	890	890	+15
Duvex	12000	32	31	32	
El Pn-Ry	58897	58	52	58	+4
Fargo	400	300	300	300	
Gen Pete	100	600	600	600	—5
Gen Pete A	600	610	600	600	
Gr Pins Dev	525	$48	46	48	—1½
Gr Sweet G	9616	345	325	340	+15
Gridoil	100	$11½	11½	11½	
High Crest	6000	39	37	39	+1
Highwood	2300	38	37	38	
Home Oil A	1869	$14⅝	14	14⅛	+ ⅜
Home Oil B	836	$14	13½	14	+ ¼
Husky	345	$12¾	12¼	12¾	— ¼
Jupiter	100	220	220	220	—3
Kroy Oil	11875	240	226	230	+1
Lib Pete	1400	295	291	293	
LI Pete	158000	24	21	22	
Marigold	8500	32	30½	30½	—1
Merrill Pete	100	$17¼	17¼	17¼	
Midcon	17699	120	114	120	+3
Mill City	7000	33½	32	33½	+ ¼
Nat Pete	1800	460	450	460	+5
N Bristol	1300	125	116	125	+2
N B Dom	400	240	235	240	
N Chamber	7925	235	225	235	+10
N Contin	12200	70	67	69	+2
N Superior	700	255	251	251	—4
NC Oils	820	675	660	675	+25
Northcal Oil	2900	150	145	150	
Northland	2400	84	77	80	
Oil Select	36000	16	15	16	+1½
Okalta	2200	290	285	290	—5
Pac Pete	3785	$18	17⅝	17⅝	
Pan West	2500	33	31	33	+2½
Pathfindr	15089	165	153	165	+8
Peace Riv	4225	$11⅝	11¼	11¼	— ¼
Peruv Oils	4600	215	210	215	+9
Petrol	3150	105	103	103	—3
Phillips	1900	150	145	145	—5
Ponder	1000	77	77	77	
Prairie Oil	600	440	440	440	+5
Provo Gas	8000	220	210	215	—1
Purdex	1505	25	25	25	
Reef Expl	1500	13	13	13	— ½
Rio Palmr	5700	210	205	210	+5
Roxana	1000	12	12	12	
Royalite	797	$15¾	15¼	15¾	
Sapphire	745	240	235	235	
Scurry-R	10800	335	320	335	+15
Secur Free	3100	415	400	415	+15
Souris	3500	29	26	26	—4
S U Oils	500	60	60	60	+3
Spooner	2600	40	38	38	
Stanwell	7767	83	80	80	
Surety Oils	4100	105	102	105	—5
Trans-Em	1733	235	230	235	+5
Trans Era	5200	37	36	37	
Trend Pete	280	15	15	15	
Triad Oil	1858	990	975	990	—10
Un Oils	9790	240	234	238	+1
Wespac	7000	32	30	30	—2
W Ashley	3000	12½	12½	12½	
W Decalta	4300	174	168	174	+4
W Decal wts	1600	450	430	450	+5
W Naco	3175	145	130	145	—14
W Naco	3175	145	130	145	—14
Wilrich	16100	45	41	44	+3
Y Canuck	1000	15	15	15	
Curb					
Dalhousie	3000	21	21	21	+1

Total sales on Toronto Stock Exchange Aug. 31: 2,744,000.

Closing Averages

(From Richardson & Sons Ltd. and Hugh Mackay & Co.)

Toronto closing averages:
Industrials 487.35 up 4.93
Golds 85.38 up 0.49
Base metals 250.23 up 3.59
Western oils 167.27 up 0.77
Shares, 2,744,000.

Montreal closing averages:
Industrials 312.80 unchd.
Golds 83.88 off 0.08
Utilities 144.20 off 0.30
Papers 1586.45 up 16.05
Shares, 631,000.

Dow Jones closing stock averages:
30 industrials 502.04 up 6.08
20 rails 160.61 up 2.35
15 utilities 68.63 up 0.43
65 stocks 176.61 up 2.06
Shares, 1,620,000.

Vancouver (Thursday):
Golds 41.05, off 0.59
Base Metals 162.76, off 1.05
Oils 416.90, off 6.84
Sales: 180,051.

VANCOUVER—NOON

(Provided by Hagar Investments Ltd.)

OILS	Bid	Asked
Altex	30	33
AP Con	60	
Basco Pete	54	55
Bata Pete	14	15
Britalta Pte	330	350
Chamberlain	230	239
Charter	200	210
Del Rio	375	380
Futurity	38	40
Gen Pete	600	625
Do A	600	625
Hargal	4	4¼
Home A	13¼	
Do B	13	
Long Island	21	23
Mill City	32	35
N Gas Expl	160	178
N Superior	250	260
Okalta	285	
Pacific Pete	17½	18
Peace River	11¼	12
Royal Candn	8½	9
Sparmac	26	—
United	230	
Vanalta	27	30
Vantor Exp	186	190
Yk Princess	108	109
York	10	12½
MINES		
Ainsworth	9	10
Ad Astra	9	11
Am Stand	22	23
Beaver Ldg	45	51
Beth Cop	300	310
Bralorne	490	500
Can Collier	9	9½
Canam Cop	120	125
Can Carib	5	5¼
Cariboo Gd	65	75
Cont Pot	105	120
Cole Col A	20	
Do B	20	
Cowich Cop	145	150
Cronin Bab	6	6½
Dorreen	4¼	5
Far W Tung	33	
Gnt Mascot	70	08
Granduc	610	
Hamil	4	
High Belle	81	85
Indian	5¼	5½
Jack Basin	21½	25
Koot Bs Met	2¾	
Mackeno		55
Mid Ws Cop	71	72
Nat Exp	57	62
NW Vent	29	31
Pac Nickel	57	58
Pioneer Gld	170	170
Placer Dev	13½	
Prem Border	15	17
Quat Cop	50	55
Red Hawk	10	11
Reeves McD	200	
Sheep Crk	145	148
Silbak Prem	22	23
Silver Ridge	10	
Silver Stan	52	55
Slocan Vn R	22	
Spud Valley	60	
Sun Lard	35	36
Taylor Brd	22½	25
Trojan	58	62
Utica	4	6
Vananda	6½	7
West Ex	60	65
INDUSTRIALS		
Alta Distil	160	165
Do VT	140	150
B.C. For Pro	15¾	16¼
B.C. Power	—	47
B.C. Tele	—	48½
B.C. Turf	98	100
Can Col pfd	93	95
Cap Estates	5	5¾
Cons M & S	30	—
Credit Accep	9	10
Grow Wine	5⅞	6⅛
In Nat Gas	7⅞	8
Int Brew	5½	5⅝
Johnston Str	10¾	
Lucky Lager	450	460
MacMillan B	37¼	37⅝
Midwest Gs	440	450
Neon Prods	13½	14¼
Okan Tele	10¾	11¼
Powell River	49¾	
Sask Cem	295	300
Sidney Roof	32	34
Sun Pub A	9½	
Do B	8½	9
West Pap A	23¼	
Do B	23¼	24¾
Wes Cn Brw	30	
W Plywood	24	25

NEW YORK CLOSING PRICES

(Provided by Hugh MacKay & Co.)

Stock	Close
Allied Chemicals	102½
Amern T & T	182⅞
American Can	43⅝
American Smelter	53
American Tobacco	75
Anaconda Copper	82⅝
Atchison Topeka	15⅝
Atlantic C Line	53½
B & O Railway	48⅛
Bethlehem Steel	160½
Burroughs	42½
CPR	35⅛
Chrysler	69
C & O Railway	62⅝
Douglas Aircraft	88⅝
Du Pont	205
Delaware & Hudson	28
Eastman Kodak	94
Erie Railroad	20⅛
Gen Electric	61⅝
Gen Foods	46⅝
Gen Motors	47⅛
Goodyear Tire	79⅜
Great Northern	40½
Gulf Oil	120⅝
Homestake Mining	32⅜
Inter Harvester	37
Inter Bus Machine	482
Inter T & T	32½
Inter Nickel	106
Johns Manville	55⅝
Kennecott Copper	133¼
Lockheed	47
Montgomery Ward	41⅛
National Distillers	27¼
New Haven	17⅛
New York Central	37⅛
Norfolk Western	70½
Paramount Pictures	33
Penn Railway	23⅝
Proctor Gamble	52½
Rock Island	38⅜
Safeway Stores	56⅞
Sears Roebuck	32⅝
Sinclair Oil	62
Southern Pacific	49⅛
Southern Railway	43½
Sperry	25¼
Standard Calif	50
Standard Oil NJ	56¼
Studebaker	6⅞
Texas Corporation	60
20th Century Fox	25
Union Carbide	119¾
Union Pacific	31
United Aircraft	86
United Fruit	49⅜
US Rubber	51
US Steel	64⅝
Warner Bros	27⅛
Westing Electric	58⅝
Woolworth	46¼
Youngstown Sheet	98¾
Zenith Radio	104½
Wilson & Co	14¾

LONDON CLOSING PRICES

(Supplied by Reuters)

Associated Elec. 71s 3d, Associated Newspapers 14s, Babcock and Wilcox 78s 3d, Blyvoors 22s 9d, Bowater 47s 6½d, Brit-Amer. Tobaccos 53s 3d, Brit. Celanese 15s 1½d, Canadian Pacific $67, Cent. Mining 54s 6d, Courtaulds 36s 4½d.

Daggafontein 40s 10½d, Daily Mirror 16s, de Beers dfd 104s 4½d, de Havilland 22s 1½d, Distillers 20s 4½d, Dunlop Rubber 19s 3d, Elec. and M. Ind. 27s 1½d, Ford 32s, Gen. Elec. 50s, Gt. Univ. Strs. Ltd. 39s 7½d, Hudson's Bay Co. 217s.

Imperial Chem. 43s 10½d, Imperial Tob. 48s 6d, Metal Box 52s 9d, Mex. Eagle 21s 6d, Rand Mines 65s, Rolls - Royce 107s 6d, Shell T and T 148s 6d, Tanganyika Concessions 147s 6d, Unilever 76s, United Molasses 52s 6d, Vickers 42s 9d.

Bonds: Brit. 2½s consols £52¼, Brit. 3½s war loans £71, Brit. fundings 4s 1960-90 £87½.

Export Lumber Sales Slipping

VANCOUVER (CP) — Officials of B.C.'s three major lumber firms say that sales of timber overseas have declined this year.

The drop in export sales is only one of the problems bothering the industry as there is a shortage of skilled workers and a shortage of logs at the mills, they say.

But it is lack of export sales that is most keenly felt.

"We're still selling lots of timber," says the vice-president of one major firm, "but we're having to sell a good deal harder and scramble for new markets."

More than 90 per cent of B.C. lumber export sales is conducted by Macmillan and Bloedel, Seaboard Lumber Sales Ltd., and East Asiatic Co. Ltd.

Figures show the United Kingdom bought 43,263,000 board feet of lumber from B.C. in July 1955. This year the total for the same month was 25,734,000. Also in July, sales to Australia dipped from 13,816,000 last year to 8,888,000 this year. Africa and continental markets have shown similar drops.

One export sales executive says, "Britain, in an attempt to tighten its economy, has been restricting imports and boosting its own exports to restore a favorable balance of trade.

"As a result our contacts have been cutting down on orders. They've been buying from Scandinavia, Poland and Russia.

"And because of high shipping costs, we can't cut our prices very much and compete with these nations. Only in big timber have we the advantage.

The sales campaign, therefore, has shifted to South America, southeast Asia, and particularly to eastern Canada and the U.S.

"Fortunately, there's a steady demand on this continent," says one executive, "even though U.S. mills are at the peak of their production right now."

Triad Soon to Reveal New Financing Plan

CALGARY (CP) — Details of a large-scale financing plan under which Triad Oil Co. Ltd. will raise $30,000,000 will be announced by the company within several days, it was learned here Thursday.

Victory Loan Conversion Cut By $100 Millions

OTTAWA (CP) — The finance department announced that the books were closed at 3 p.m. Thursday on a 41½-year conversion issue of government bonds with $250,000,000 worth allotted.

The bonds, available only through conversion of 1943 Fifth Victory Loan bonds, carry 3¾-per-cent interest. Their issue was announced only last Monday. At the time the goal was set at $350,000,000, but Thursday's announcement said balance of the conversion offering has been withdrawn.

It said effect of this allotment—the bonds won't be issued until about Sept. 17 — is to reduce the amount of outstanding Fifth Victory Loan bonds due Jan. 1, 1959, to $947,000,000 from $1,197,000,000.

No reason for the government's worth of the conversion offering decision to withdraw $100,000,000 was given.

U.S. Farm Debts Up, Net Income Down

WASHINGTON (AP) — The value of farms in the United States increased to a record level last year—and so did farm debt.

The federal reserve system reported Thursday that farm assets hit a high of $171,000,000,000 on Jan. 1 while farm debt climbed to $18,800,000,000.

At the same time, it said net farm income dropped about five per cent during the year.

DIVIDENDS

Canadian Bank of Commerce, 35 cents, payable Nov. 1; record Sept. 29; xd Sept. 27.

Consolidated Paper, 40 cents, payable Oct. 15; record Sept. 7; xd Sept. 5.

Standard Paving, 37½ cents, payable Oct. 1; record Sept. 14; xd Sept. 12.

T. G. Bright, preferred 28¾ cents, payable Sept. 28; record Sept. 14; xd Sept. 12.

Dominion Glass, 35 cents, payable Oct. 15; record Sept. 28; xd Sept. 26.

Mount Royal Dairies, 15 cents, payable Oct. 1; record Sept. 1; xd Aug. 29.

B. Greening Wire, 5 cents plus 10 cents extra, payable Oct. 1; record Sept. 15; xd Sept. 13.

Royalite Oil, 5¼ cents, payable Oct. 1; record Sept. 14; xd Sept. 12.

UNLISTED

VANCOUVER	Bid	Asked
Anuwon	9	
Arabee		18
Bethsaida	11	
Bluebird	3½	4½
Caribou Hud	1¼	1¾
Cass Cons		8
Contl Mng	34	39
Copper Ridge	6	8
Crown Silver		6
Kamloops	25	28
Kaslo	6	7
Laco	10	13
Midland Pete	4	5
Northlodge	30	35
New Welling	15	—
Nadira	50	70
Rico	9	
Salmo	13	19½
Seymour	5	
Silver Hill	15	17
Southend	1	2
Trisides	10	—
Tungsten	5	—
Victory Tung	5	—
West Mines	60	68
Woodbury		11
Yreka	220	235
TORONTO		
Bowaters com	6½	6⅝
Bluegrass	5	9
Can Superior	18	18½
Can Radium	9	14
Cdn Delhi	6¼	6¾
Cdn Javelin	24½	25
Clix	5	10
Conecho	6	10
Crackingstone	9	14
Delmico	22	27
Fleetwood	7	12
Goldmaque	3	6
Lake Exp	10	15
Larum	10	13
Lunecho	60	65
Mainoka	19	24
Niptron	25	30
Nw Amulet	29	34
Oceanic	190	205
Oklend	6	10
Pinepoint	12	14
R Tinto cm	345	355
Do wts	240	255
Sogemines	22½	23½
Starlight	8	12
Surpass	150	160
Target	34	37
Uran Ridge	23	28
MISCELLANEOUS		
Ang-C Tel A	28	29⅛
Do pfd	43	44
BC Sugar	32	34
BC Tel pfd 6	116½	
Do pfd 4¾	100	102½
Do pfd 4½	96	
Do pfd 4⅜	94	96
Calg Pr pfd	94	—
C Util pfd	98	
Dover Ind	10	11½
Gt Lk Power	19½	20⅛
Hudson's Bay	28	30
Std Fuel pfd	40	42½
H. Smith	45	47
Safeway (C)	98	99
OK Heli	220	250
NW Prod	6½	6¾
PNW Pipe	35¼	36⅝
Phillips	17½	18
Westcst VT	26½	27
CONVERTIBLES		
Abitibi	100¼	100¾
Can Ex Gas	101	103
Can Petro	129	131
Cdn Pros		113
Cree	108	108
Home Oil	111	112½
Inland Cem		110½
Premier Stl	123	—
Phillips	113	
Rio Tinto	108	108
Triad	105	108
Westcoast	151	153

MARKET SUMMARIES

Indexes Show Gains, Volume Dips Sharply

Indexes showed gains on the Toronto market today, although the volume was the lightest of the year and second smallest since Oct. 1, 1954.

The industrial index added almost two points to the previous close while base metals were up more than two points and western oils were thoroughly mixed.

The New York market continued to push into higher ground today with aircrafts and steels leading the way. Gains ran to around three points in favored issues. Motors and rails improved as the session progressed.

AT TORONTO refining oils were the stronger issues among industrials. Imperial oil gained a point. Canada Iron Foundries lost two points.

Noranda paced senior base metals, climbing almost two points. Canso Oil featured western oils, advancing 55 cents.

AT NEW YORK Hudson Bay Mining was up ¾ and International Nickel gained ⅝. Dome Mines and Granby Mining both went ahead ¼.

Shawinigan was up ¾. Canadian Marconi gained ⅛ and Eureka and Molybdenite of Canada rose 1-16.

AT MONTREAL industrials moved in an irregular fashion today in moderate afternoon trade. Price changes ranged to a point.

AT LONDON lower levels prevailed on the stock market today in cautious trading.

Falls in gilt-edged securities ranged to nearly one half although there were signs of some recovery. Colonial issues were neglected.

AT VANCOUVER prices were rising on a fairly active market. Bethlehem Copper moved up to $3.10 from $2.70. Trojan jumped to 60 on a sale of 15,600 shares.

INVESTMENT FUNDS

(Provided by Carlile & McCarthy Ltd. and James Richardson & Sons.)

	Bid	Asked
Cana Fund	3734	3921
Can Invest Fund	944	1035
Commonwealth Intl	833	915
Leverage of Cda	606	666
Balanced Mutual	523	575
Supervised Income	447	452
Supervised Growth	249	252
Supervised Amer	628	634
Super Exec '55	3701	
Do '56	3037	3168
All Can Comp	553	601
All Can Div	512	557
Mutual Accum	687	746
Mutual Income	550	597
Grouped Income	409	447
Trans Canada	645	685
Corp Invest	920	1000
Timed Invest	535	
Growth Oil and Gas	796	836
Growth Mines	474	498
Diversified Securities A	2010	
Do B	425	460
Trans Canada A	2995	
Do B	3230	
Do C	645	685

BCT Seeks to Issue 200,000 New Shares

VANCOUVER (BUP) — The B.C. Telephone Company said today that it had applied to the Board of Transport Commissioners for approval to issue an additional 200,000 ordinary shares at a par value of $25 each.

Spokesmen for the company said the shares would be offered to shareholders on the basis of one new share for every five shares held. The issue price of the new shares would be as approved by the Board of Transport Commissioners.

The terms of the offer were expected to be forwarded to shareholders about Sept. 21.

LEASE
A New '56 METEOR V8 $58.50 A Month
GLADWELL'S

BE CLEARLY INFORMED
CBU TONIGHT 9.00 p.m.

The Honourable Ray Williston
Minister of Education and Minister of Lands and Forests
WILL SPEAK TO YOU ON THE RECORD OF ACHIEVEMENTS OF YOUR SOCIAL CREDIT GOVERNMENT
•
SOCIAL CREDIT Keeps YOU Informed
•
Issued by the B.C. Social Credit Campaign Committee

GRAIN QUOTATIONS

WINNIPEG (CP)—Prices displayed a firm tone today on the Winnipeg grain exchange.

Some buying was prompted by unfavorable harvest conditions brought on by recent heavy rains. This also was a factor in curtailing offerings. Export buying was quiet, with reports of only the small sales of barley to the United Kingdom.

Oats and barley trade was mostly domestic, with prices holding to a steady range. Flax was quiet but moved up well under processor and international buying and light offerings. Rye was higher, reflecting light offerings and buying by American shippers and locals.

(By James Richardson & Sons)

	Open	High	Low	Close
Oats—				
October	80¼	80½	80¼	80½
December	78	78¼	77⅞	78⅛
May	77⅞	78⅛	77⅞	78
Rye—				
October	131¾	133⅝	131	133
December	131¼	133	130⅝	132½
May	135½	137¼	134⅝	136⅝
Barley—				
October	106	106¼	105⅞	106⅛
December	103	103	103	103
May	103	103¼	103	103⅛
Flaxseed—				
October	314½	318½	314	318¼
December	286	290	285½	289¼
May	287	290¾	285⅝	288½

Cash Grain Close

Oats—2 cw 83¾.
Barley—1 and 2 cw. 6 row 118¼.
Rye—1 and 2 cw 131⅝.
Flax—1 cw 333¾.

CHICAGO (AP)—Firm cash markets supported an upturn in all grains except soybeans on the board of trade today. Dealings were active.

Gains never were large but they sufficed to send a couple of distant wheat futures into new seasonal high territory.

Soybeans dragged because of brilliant crop prospects and renewed easiness in soybean meal in the cash market.

	Open	High	Low	Close
Wheat—				
September	219⅝	221½	219¼	221
December	225⅝	227½	225⅛	226⅝
March	230⅞	232	229⅝	231¼
Corn—				
September	146⅝	148⅜	146	147⅞
December	138⅝	139⅛	138⅛	138⅞
March	143½	144	142⅞	143¾
Oats—				
September	72¼	73	72¼	72⅞
December	76½	76⅞	76⅛	76⅝
March	78⅛	78½	77⅞	78¼
Rye—				
September	144	147¼	143¾	146¼
December	148¾	151¼	148⅝	150⅝
March	153	154⅜	152¼	154
Soybeans—				
September	236¼	236⅝	235¼	236¼
November	236	236	233⅜	234⅝
March	242½	242½	240	240⅝

$ EXCHANGE

(From Canadian Press and Royal Bank)

VICTORIA—Banks buying U.S. cheques 2⅝ per cent discount. Cash at 2⅝ per cent discount. Silver at 5 per cent. Selling cheques at 1⅝ discount and cash at 1⅝ per cent discount.

NEW YORK (CP)—Canadian dollar was at a premium of 2 per cent in terms of U.S. funds today. Pound sterling $2.78 5/16.

MONTREAL (CP)—The U.S. dollar was at a discount of 1 31/32 per cent in terms of Canadian funds today. Pound sterling $2.72¾.

A. E. Ames & Co.
Limited
Investment Securities
Royal Trust Building • 612 View Street, Victoria, B.C.
Telephone: 3-4171
TORONTO MONTREAL WINNIPEG VANCOUVER CALGARY NEW YORK LONDON, ENG.

"The lime-lemon does it!"
A perfect Collins everytime with

NEW G&W COLLINS LIME-LEMON
The modern, easy way to make a masterful Gin Collins! Delicious lime-lemon is already mixed with the G&W Gin. You just add sparkling water ... sweeten ... and you, sir, are the owner of a perfect Gin Collins. Ask for the new G&W Lime-Lemon Collins!
a product of G&W
GOODERHAM & WORTS LIMITED
Canada's oldest distillery
This advertisement is not published or displayed by the Liquor Control Board or by the Government of British Columbia

The difference between Second Best ... and Best is often the balance in your Savings Account
...and here's your Passport to Better Living...
"MY BANK" B of M
Saving isn't the whole story of Better Living ... but it's the chapter that holds the key to a lot of good things.
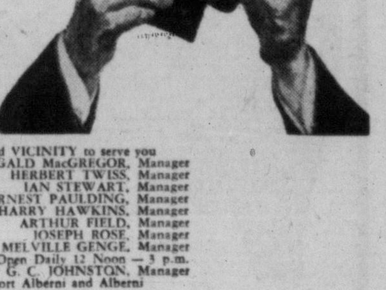
for Saving it's ...
BANK OF MONTREAL
Canada's First Bank
BRANCHES in VICTORIA and VICINITY to serve you
Douglas and Yates Streets: DUGALD MacGREGOR, Manager
1200 Government Street: HERBERT TWISS, Manager
Richmond Ave. & Fort St. Branch: IAN STEWART, Manager
Duncan Branch: ERNEST PAULDING, Manager
Esquimalt Branch: HARRY HAWKINS, Manager
Ganges Branch: ARTHUR FIELD, Manager
Oak Bay Branch: JOSEPH ROSE, Manager
Saanich Branch: MELVILLE GENGE, Manager
Royal Oak (Sub-Agency): Open Daily 12 Noon — 3 p.m.
Sidney Branch: G. C. JOHNSTON, Manager
Branches also at Nanaimo, Port Alberni and Alberni
WORKING WITH CANADIANS IN EVERY WALK OF LIFE SINCE 1817

Victoria Daily Times

VICTORIA, B.C., FRIDAY, AUGUST 31, 1956

BETWEEN TIMES By MONTE ROBERTS

Names are names, even when they don't make news . . .

I am very much intrigued by Jack's meat market . . . the only people at Jack's meat market are named, Jim, Joe, and Fred . . .

The Ladies and Gentlemen members of the Times Rootin', Tootin' and Relaxation Society will meet this evening at the home of Les Fox . . . Mr. Fox has recently moved to a new, convenient location near the sand pit . . . all Times staffers are invited to drop in . . .

Reason for the gathering tonight, as given on the notice board is to (1) kiss Lance good-bye; (2) have a party; (3) have a party . . . excellent reasons all . . .

The Lance in question, of course, is Lance Whittaker, who, up to this moment, has been holding down the oddly assorted jobs of news editor and church editor of this newspaper . . . Lance, like so many newspapermen before him, has heard the siren call of public relations . . . he succeeds another ex-Timesman, Jim McKeachie, as public relater for the B.C. Power Commission . . . Jim, you probably know, is now in Vancouver . . . Lance, naturally, is just doing it for the challenge . . .

Well, we're sorry to lose Lance, and we figure the BCPC is lucky . . . but we do trust Lance won't follow the example of another newspaperman who recently entered the same field . . . we used to know this character when he was Dick Welsh, a very good news digger for BUP . . .

But . . .

Now this character has memorandum pads printed "from the desk of Richard J. Welsh . . ."

Whatever happened to good old Dick?

Matter of fact, Lance has promised faithfully NEVER to issue a memo "from the desk of Lawrence H. Whittaker . . ." and he better hadn't . . .

Speaking of names, as we seem to be doing, a local barrister named M. L. Tyrwhitt Drake suddenly became plain old Monty Drake . . . as soon as he started to run for public office . . . ah, well, I should talk . . . I remember when I used to sign stuff "by C. Monteith Roberts . . ." Ugh . . .

Wish Monty would line up his old running mates, Patch and Chapman, for this election . . . always enjoyed that terrible trio . . . they had everything needed to get elected except votes . . .

Judging by the activity around the Prince George airfield the other day, the PGE will never replace the airplane . . .

The Navy's Doc Fleming is flying today, too . . . on his way to Toronto for a holiday . . . this is a holiday?

The way pictures of Miss Bell keep getting in the papers, her theme song must be "the swim is ended, but the Marilyn lingers on . . ."

And a great, huge orchid to Norm Pringle for his broadcasting during the mass swim . . . especially for his description of the swimming skill of (I quote) "Benny Billedict . . ."

NOW HERE'S A REAL SHOE TREE . . .

Horseshoe buried in heart of stalwart oak was found Thursday by Mr. and Mrs. Stan Hancock, 1544 Westall, when cutting down 20-inch diameter tree with crosscut. The horseshoe must have been attached to tree, probably on small outcropping, more than 100 years ago, as ring count, one ring one year, numbers over 100. The shoe was in state of good preservation, rustless.

Flow of Tourists Breaks Records

400,000 Vacationers; More Ferries Possible

Possibility of extended ferry services between here and the mainland was seen today on the heels of the biggest tourist season ever experienced by Victoria and Vancouver Island.

"It will take very little now to tip the scales in favor of either an extended or even permanent ferry services," said Arnold Webb, assistant secretary-manager of the Victoria Chamber of Commerce.

He based his assumption on the tourist traffic flow this season, conservatively estimated at 400,000 persons, 90 per cent of whom came from U.S. points.

WEATHER HELPS

The tourist influx this season has been caused by excellent weather, extended vacations with pay, persistent advertising of the area by the Victoria and Vancouver Island Publicity Bureau, transportation companies, and the government.

In the month of August alone, said publicity commissioner George Warren, more than 24,000 people personally called into the office seeking assistance and information about the area.

He estimated there would be 800 persons in today alone.

After two months of top-tourism—in July the bureau had 21,000 personal approaches for data—influx is expected to drop by 50 per cent for the month of September.

13,000 CARS

Indicative of the boom were the 13,000 cars cleared by customs in July alone; August, when figures are compiled, is expected to be even heavier and by year's end to top the 1955 figure of 197,767 autos transported to the Island.

During August, the bureau made 450 hotel and motel reservations for tourists.

"I've never seen anything like it," said Mr. Warren.

Bumpers of visiting cars in August alone had 8,400 "Follow The Birds" stickers attached, plus 10,000 windshield stickers.

TOTEM PUSHED

One lady wrote the bureau from Miami, Florida, that she'd had her car washed and the bumper sticker had come off. She wanted another. It was mailed her.

The bureau has asked that transportation companies use the Times-sponsored "World's Tallest Totem" in their advertising of Victoria. The request, made only a few days ago, has already got an okay by the CPR and the Gray Line.

Exactness of money value to Victoria of tourists or conventioneers is not now known, but plans are underway to arrive at a definite figure. This will take research by the publicity bureau and the chamber of commerce throughout the winter, and merchants will then learn with fair exactness what visitors mean to the economy.

Cyclist, 72, 'Poor' After Car Collision

Left Leg Smashed In Elk Lake Crash

A badly smashed leg and other injuries were suffered by a 72-year-old bicycle rider Thursday evening on Patricia Bay Highway.

In poor condition at Royal Jubilee Hospital today is Carl Neilson, 705 Piedmont.

Saanich police reported injuries included compound fractures of the left leg.

It was reported Mr. Neilson was riding his bicycle north on the highway at 5.45 p.m. when he was in collision with a car also going in a northerly direction.

The accident occurred near the north end of Elk Lake.

Driver of the car was reported to be Gustave Steinbeck, 2718 Rock Bay.

VON Cuts Price Of Bedside Nursing Visits

Due to an increased number of bed-side nursing visits, cost of their service has been reduced to $2, Victoria Order of Nurses announced today.

More than 2,000 visits were made in July by the Red Feather agency.

Cost was reduced from $2.25 on the recommendation of the VON executive board.

Last year full or part payment was received for 30 per cent of the visits, 37 per cent were free and the remaining 33 per cent were health instruction visits, a free service provided by VON nurses.

ELECTION MEETINGS TONIGHT

Progressive Conservative: Esquimalt nominating convention, Colwood Hall.

CCF: Esquimalt candidate Elvan Walters, 920 Garthland Road. Saanich candidate Frank Snowsell and Dr. J. M. Thomas, Knights of Pythias Hall, Sidney.

Record Entry For Horse Show At Saanichton

Largest entry list ever—well over 100 horses and riders—will take part in the western horse show Saturday at the Saanichton fair.

Chief attraction on the first day of the two-day fair, the competition will get under way with elimination contests starting at 10.30 a.m. Main competition will begin at 1.30 p.m. at the fair grounds horse ring.

Co-sponsors, in conjunction with the North and South Saanich Agricultural Society, are the Garden City Horsemen's Club and Western Horsemen's Club. The show is recognized as Vancouver Island's largest western horse event of the season.

Victoria and district riders will compete with others from Duncan and Nanaimo. Judge will be Miss Bernice Ramsay of Vancouver.

JUNIOR HIGH SCHOOLS OVERFLOWING

The need for additional junior high school classrooms before the fall of 1957 was underlined today by a school board announcement that Lansdowne and Oak Bay Junior High Schools are "completely filled."

Late registrants in areas served by those schools will attend Central Junior High School or S. J. Willis Junior High School, senior municipal inspector John Gough stated.

Students new to the district who were not registered for junior high school earlier ". . . have been asked to attend Central or S. J. Willis, particularly at the Grade 9 level," said Mr. Gough.

"Enrolment in junior high schools, based on figures now available, is so large requests for students to attend schools nearest their homes or to transfer to another school, cannot be granted without upsetting plans made earlier . . . to avoid the shift system."

Esquimalt Ships In Big Exercise

Escort Squadron in 10-Day Operation Starting Sept. 19

More than 1,500 officers and men of the RCN Pacific command will take part in a 10-day squadron exercise in Juan de Fuca Strait, commencing Sept. 19.

Officially termed "Operation Full House II", the manoeuvres will include all ships of the second Canadian escort squadron, with the exception of those now in refit.

Led by the destroyer escort HMCS Crescent, the squadron will include: HMCS Ships Athabaskan, Sioux, Jonquierre, New Glasgow, Stettler, Ste. Therese and Sussexvale.

Capt. Paul D. Taylor, commanding officer of the Crescent, will be in overall command of the exercises, which will be similar to the first "operation full house" held last October.

GUNS TO FIRE

Surface firing will be carried out from Sept. 19 to 24, and anti-aircraft firing Sept. 25 and 26. The firing area will be between Race Rocks and Discovery Island.

Night manoeuvres will take place Sept. 25 and 26. Although the complete operation will be within a few miles of Esquimalt Harbor, ships will remain "at sea" throughout.

RCN Avenger aircraft of VU 33 Squadron and Lancasters from 407 (M) Squadron, Comox RCAF, will participate in the air-sea phases.

Objective of "Operation Full House II" is to exercise ships of the second Canadian escort squadron as a unit. This year, each ship has spent an extensive period on cruises, the last one with Regular Officer Training Plan cadets aboard.

But this exercise will concern only regular navy personnel, and is aimed at tightening up all phases of ship-handling, from station-keeping and anchoring, to offensive and defensive action under simulated war conditions.

The squadron's primary role in war is for convoy work and anti-submarine warfare.

The Department of Transport has issued a notice to shipping warning of the firing area, and times and dates of firing.

TOPICS OF THE TIMES

Hours for public inspection and star viewing at the Dominion Astrophysical Observatory Saturday will be from 8 to 10 p.m., rather than from 9 to 11 p.m. as before.

★ ★ ★

Members of the Solarium Junior League will take over Strathcona Bowling Alley Monday, from 2 to 11 p.m. Three shifts of league members will collect money, distribute bowling shoes, in fact do everything but set up pins, with all proceeds going to the Queen Alexandra Solarium.

★ ★ ★

St. Joseph's Hospital authorities reported today the condition of Dr. Anne Steel, who suffered severe head injury in an accident May 5, remains unimproved.

Dr. Steel has been unconscious since the accident, which occurred in the interior as she was horseback riding with her husband.

John Twist, 23, 1055 Southgate was remanded to Saturday in city court today for sentence on a charge of assault causing bodily harm.

He admitted entering the bedroom off Mrs. Thomas Kershaw, 1026 Meares, early in the morning and striking her.

★ ★ ★

Esquimalt councillor John E. Carey retired today as supervisor of the spare parts stores at HMC Dockyard.

Dockyard employee for 13 years, Mr. Carey was honored by members of the naval stores department at a small ceremony this morning. He was presented with a smoking stand, silver cigarette case and a silk scroll containing names of his fellow workers.

Mr. Carey is secretary-manager of the Canadian Legion in Esquimalt and has been a councillor for eight years.

★ ★ ★

Police Chief John Blackstock today cautioned all motorists to use care in driving over the Labor Day weekend and early next week when thousands of children return to school after the summer holiday.

A small amount of caution and good judgment can prevent what could be a serious accident, he warned.

★ ★ ★

Best artistic arrangement in the Victoria Horticultural Society's fall show will receive a perpetual trophy, to be presented for the first time this year by Mrs. Eric Cox.

The fall show will be held at the Crystal Garden, Sept. 14 and 15. Entries of vegetables, flowers and fruit will be accepted to Sept. 12. Those interested may contact C. J. Freeborn, 3-9820.

★ ★ ★

Native Victorian S/L William F. Cameron, 43, is appointed air attache to Belgium with the acting rank of wing commander, the air force said. He leaves his post at RCAF station Moose Jaw to take up his new appointment.

★ ★ ★

Thomas Edward Shirley, 1740 Amphion, was remanded without plea to Sept. 5 in city court today on a charge of causing wilful damage over the value of $50.

He is accused of smashing a plate glass window worth $92.90 at 636 Johnson, Aug. 24.

★ ★ ★

James Clarke pleaded not guilty in city court today to a charge of assault and was remanded to Sept. 7 to enable Magistrate H. C. Hall to fix a date for trial.

He is accused of striking Joyce Sandberg, 37, giving her a black eye and bruises to other parts of her body.

William Templeton, 770 Front, was fined $50 in city court on a charge of stealing under the value of $50 arising out of theft of a woman's handbag and girdle Wednesday.

Templeton, who pleaded guilty to the charge, was arrested after he entered the motel room of Mrs. Josiah Harbinson, owner of the stolen property.

★ ★ ★

Miss Gertrude Ballard, a member of the Victoria branch, Victorian Order of Nurses, has been awarded a VON scholarship by the national office, it was learned today. Graduate of the Royal Jubilee School of Nursing in 1950, Miss Ballard will take a post-graduate course in public health nursing at the University of Toronto.

★ ★ ★

Keith Donaldson, 12, 1540 McRae, won a $100 gift certificate for placing first in amateur talent contest finals on the Beaver Lake showboat Thursday night. The prize was donated by Wilf Sadler of Beaver Lake Lakeside Tearooms.

Second prize of a $50 Hudson's Bay coat went to Alecia Tubman, 12, of Keating.

Final School Registration On Tuesday

Last-minute registration of elementary school children who have not previously attended local schools will be carried out Tuesday afternoon.

School board officials said today all elementary schools in Greater Victoria School District 61 will be open to new children and parents between 1 p.m. and 3 p.m.

Classes do not begin until Wednesday. All district pupils were reminded by the board to check attendance times which vary according to grades. The times appear in school advertisements in today's, Saturday's and Tuesday's papers.

FULL DAY

For the first time in years, the first day of school will be a full day. Pupils will not be released Wednesday afternoon to shop for school needs due to the Wednesday store closure.

A full list of requirements for Grades 1 to 6 was published in the Times Tuesday. Secondary and intermediate schools supply most needs on a rental basis. Lists will be provided at school opening for other requirements.

All district schools with exception of the new Colquitz Junior High School will open Wednesday to classes. Colquitz pupils start Sept. 10. A total district registration of over 17,000 is anticipated.

NAVAL SHIP MOVEMENTS

New Glasgow returns Esquimalt 9 a.m. Sunday.

Oshawa, Cordova, return Esquimalt, 3 p.m. Monday.

Brockville and Digby leave Monday, return Sept. 7.

Calgary Band Of Princess Pats At Park Tonight

Final free concert of the season in Beacon Hill Park will be presented tonight as the 50-piece brass band of Second Battalion Princess Patricia's Canadian Light Infantry, Calgary, plays a program of light classics, popular airs and martial music.

Spring Knife Brings $25 Fine

Victoria men David Hansen, 1824 Lillian, and Ronald Curen, were fined $35 and $25, respectively, in city court today on charges of wilful damage and possession of a spring knife.

Hansen, charged with wilful damage to property of Daniel Won, amounting to $8, was ordered to pay cost of repairs. Curen faced the possession charge.

Both were arrested following a disturbance Wednesday night in a Chinatown store where they had gone to make a telephone call.

SUNSET CEREMONIES END FOR SEASON

The Canadian ensign was handed over to the RCMP for safekeeping for the last time this year at Legislative Buildings retreat ceremony Thursday. Const. W. W. Sutton, Victoria detachment, receives the flag from Sgt. John Cornish, Vancouver, a member of 19th Wing, RCAF Band.

ASK The TIMES

Q.—Has an ice breaker ever been seen at this port?—F.B.O.

A.—Yes, the U.S. naval ice breaker Burton Island visited Esquimalt harbor in January, 1953, while on her way to the Arctic. A stout ship, 269 feet in length and of 5,400 tons displacement, she had served also in Antarctic regions.

Q.—How old is roller skating as practiced today?—R.D.

A.—It is known that Hollanders used wheeled skates on roads in the 18th century. Invention of the four-wheeled skate in 1863 is credited to J. L. Plimpton of New York. Later came the Raymond skate which had ball and cone bearings, and it did much to spread the pastime.

Anyone wishing a question answered is invited to send the problem along to The Times, addressed to "Ask The Times" Editor. Questions and answers will be published daily.

All questions should deal with matters of fact and be of general interest. The Times does not undertake to solve conundrums.

Radiation—Sparked Mutations?—Relax, Don't Worry, They Won't Hurry

By TONY DICKASON

If you are worried about mutations in the human race caused by radiation, postpone the worry for about 200 years, consulting radiation physicist for General Electric, Dr. E. Dale Trout, advised here today.

Nothing will be known for at least this period, he said, and today "nobody knows."

Experiments with fruit flies and small animals have produced mutations—changes in form and quality of offspring—but whether this will apply to human beings in the A-age is still a problem in genetics.

Radiation produces mutations only when it hits reproductive organs, and this is why a double dose of radiation is allowed X-ray technicians and patients after the age of 45.

It is also the reason why patients treated for cancer with the Cobalt bomb has little genetical significance, as cancer strikes mostly in the over-45 age group.

Everybody is exposed to radiation by natural means—cosmic rays and from the earth itself, he explained. Basic problem today is to make the public aware of the long-range subject of radiation hazard.

Crux of the plan, in the face of nuclear-powered subs, plans for nuclear-powered trains and planes and other developments, is to limit exposure without restricting useful application.

A forerunner of this was in the early days of X-ray when technicians tested operation with hands before the screen. Hands withered and died after a time. Then the meter came along and such trouble was ended by 1905. In early days people didn't know what radiation would do.

Even today radiation control is limited. For instance, in many states in the U.S. fluoroscopic shoe machines are banned, and strict inspection and control is exercised in many other states.

There is no control in Canada.

As worked in the U.S., the machine is equipped with a key so only a trained clerk can operate it, and a timer is attached so no harmful results will follow.

The key is to prevent little Willie giving himself an overdose of radiation while mother is complaining in a nearby chair that "it pinches a little, here."

Recent learned pronouncement that radiation of wrist watch dials was harmful was called outright "silly" by Dr. Trout.

"Radiation is virtually nil. You could do yourself damage only if you broke the 'unbreakable' crystal, licked the stuff off, and swallowed it."

Here to address the Canadian Society of Radiological Technicians today, he is a member of the National Committee for Radiation Protection.

Japan's complaints about radiation fall-out should be directed at Russia, not the U.S. he said, as "prevailing winds take care of U.S. and British tests."

General Electric today is launched on a big experimental program which may see a complete re-evaluation in food preservation, dispensing with freezing of foods.

GE technicians are taking electrons out of the tubes, and using them to sterilize packaged food and drugs.

With foods, problem is to do this without changing the taste but "I think this possibly can be done," said Dr. Trout, not giving away company secrets.

Another application for electrons is in bombarding plastics such as polythene, which raises the deformation temperature more than 100 degrees.

For example, "squeeze bottles" of plastic on the desert simply melt away, but not after being first beaten with electrons.

Oil companies today, he said, are experimenting with electrons as a cracking medium with the possibility they may replace the present heat and pressure method.

The doctor was greatly taken with the term "nuclear neurosis" as applied to public thinking today on matters fission.

There's no need for alarm," he reiterated, "none whatsoever."

SHOPPING GUIDE

A Holiday Weekend Means An Extra Stock of Food

By PENNY SAVER

What are your weekend plans? Do they include a picnic, corn roast or some such outdoor activity? Food will be one of the most important items to occupy your thoughts.

Frash fruit that needs little or no preparation is handy for snacks and desserts, so you'll be wise to take advantage of the wonderful variety on the produce displays. Sweet Hale **peaches** are priced at three for 29c, four for 25c, four for 29c and five for 35c, depending on the size. **Nectarines** are two for a quarter. **A crate of B.C. peaches** is yours for $2.49.

Grapes are sweet and sure favorites. **Lady fingers** are 25 cents a pound, and **seedless green ones** are two pounds for a quarter and two pounds for 45 cents. **Ribier grapes are** 25 cents a pound and **Tokays** are 20 cents a pound. **Crabapples** for jelly or other special recipes, are very reasonable. Yellow ones are four pounds for a quarter, and red ones are three pounds for a quarter. For that sweet-smelling and delicious pie, use **boysenberries** at two boxes for 75 cents, or blueberries at 35 cents a box. **Cantaloupe** that finds itself on breakfast, luncheon or dinner tables, is selling at 29 cents for two.

Plums of all sorts make good nibbling. **Golden egg plums** are two pounds for 23 cents; **Santa Rosas** are two pounds for 39 cents; **prune plums** are two pounds for a quarter, and locally-grown plums are three pounds for a quarter.

Vegetables, too, for dinners at home or for meals in the country are fresh, crisp and reasonably priced. **Artichokes** are two for 45 cents, and locally-grown **marrow** is five pounds for 25 cents.

Scarlet runners are two pounds for 25 cents and **Kentucky Wonder** beans are the same price. **Carrots** are two bunches for 19 cents, and **Hubbard** and **butter squash** is three pounds for 29 cents. **Yams** are two pounds for 65 cents, and **non-acid tomatoes** are two pounds for 39 cents. **Corn-on-the-cob** is fresh from the farm, and selling at six ears for 32 cents. **Radishes** are two bunches for 15 cents, and you'll find **green onions** at two bunches for 11 cents.

In Honor of the Bride

Mrs. James Wood, 1132 Wychbury Avenue, entertained with a surprise miscellaneous shower Thursday evening to honor bride-elect **Miss Evelyn Holland.** A decorated church held the many gifts. Miss Holland received a corsage of red rosebuds, while her mother, Mrs. C. Holland, and the groom-elect's mother, Mrs. A. Downs, received yellow carnations. A buffet supper was served from the table decorated in white and blue. Invited guests were Mrs. A. Wilkinson, Mrs. H. Burton, Mrs. T. Mitchell, Mrs. A. Ross, Mrs. A. Gray, Mrs. R. Ryves, Mrs. Robert Melville, Mrs. J. Harte, Mrs. H. Clark, Mrs. V. Fox. Misses Barbara Earle, Muriel Richmond, Wanda Gray, Barbara Brethour and Beverley Ross.

Miss Joyce Boulter was honored recently at a surprise miscellaneous shower when Mrs. Jim Barclay entertained at her home on Topaz avenue. On arrival, the bride-elect was presented with a corsage of pink carnations, while her mother, Mrs. Charles Boulter, received red carnations. Gifts were presented from a decorated wishing well. Games were played and refreshments served. The shower cake, inscribed "Success and Happiness Joyce," centred the table which was decorated with pink streamers and white bells. Invited guests were Mrs. C. W. Boulter, Mrs. Sam Thompson, Mrs. A. McKibben, Mrs. Betty Wills, Mrs. A. Callow, Mrs. C. Fleming, Mrs. T. Mahalek, Mrs. Diane Kostenuk, Mrs. J. McWhinnie, Mrs. Sheppard and Ethel, Mrs. A. Rayer, Miss Ann McDonald and Miss Pat Bathie.

WOMAN HEADS BLIND COUNCIL

TORONTO (CP)—Mrs. W. C. Benning, of London, Wednesday was elected president of the Canadian Council of the Blind at its annual meeting.

Vice-presidents include: H. A. Lacey, Edmonton, and members of the board of directors include Dr. William Workman, New Westminster, B.C.; W. H. Phillips, Calgary, and W. J. Johnson, Winnipeg.

WHY GROW OLD?

By JOSEPHINE LOWMAN

Even 20 minutes of exercise done correctly and regularly each day will make a big difference. A half-hour is perfect.

He Ridiculed Her Shape After Wife Had Children

Q.—"I need your help very badly. Will you try your best to answer my question in question box? You see, I was married when I was very young. I am still what you call young but I look and feel older.

"About a week after our second child was born my husband left me for another girl. They say she is very pretty. After I had my children my husband made fun of my bust.

"Do not mention the name of this town please. But please tell me if there is any places near here where I can get shots to increase the size of my bust and if it would cost over $75."

A.—Don't waste your tears or your money on your husband. He evidently has no character and is a most cruel person. No matter how big you got your bust, there would always be someone with a larger one.

Get in touch with the nearest branch of the Family Service Association of America. They will help you repair your marriage if it is possible or desirable to do so and also will give you any other guidance you need. There probably is a branch in a nearby larger city.

Q.—"How long must a woman exercise each day in order to improve her figure?"

A.—Even 20 minutes of exercise done correctly and regularly each day will make a big difference. A half hour is perfect.

Q.—"My family is inclined to be fat. I am 14 years old, five feet three inches tall and weigh 122 pounds. My bust measures 33, waist 26½ and hips 36 inches. What is wrong with my figure?"

A.—Your proportions are normal for a girl of your age. You are a little overweight. I imagine you have a large frame. Leave off some of the extra and inbetween meal snacks which are calorie high, for a loss of from five to 10 pounds.

Q.—"I am 14 years old. My problem is that my fingernails are just like rubber. They are long now but often fray and they are thin at the ends."

A.—Try keeping them a little shorter. Be sure that you get enough milk and vitamin D and that your diet is a well-balanced one generally.

Q.—"I am 40 years old, five feet six and weigh 136 pounds. My bust measures 37, waist 29 and hips 39 inches. I feel that I am out of proportion somewhere.

"Please tell me what is wrong with my figure."

A.—Your measurements are in perfect proportion. You are certainly not overweight. You probably have a fairly large build which accounts for the measurements being larger than usual for your weight. I imagine you have a lovely figure.

Q.—"What is the cause for large whiteheads or lumps under the eyes? The oculist says they are not caused by eye strain."

A.—I do not believe anyone knows what causes these but they can be removed.

TODAY'S RECIPE

CUCUMBER PICKLES

Two cups boiling water, ½ cup pickling salt, 1 gallon sliced cucumbers, 3 large onions, sliced, 2 green pepper, sliced, 3 cups graulated sugar, 1½ teaspoons tumeric, ½ teaspoon whole cloves, 2 tablespoons mustard seed, 1 teaspoon celery seed, 4 cups cider vinegar.

Combine boiling water and salt. Pour over sliced vegetables. Let stand overnight, drain well. Combine rest of ingredients and bring to boil. Add vegetables. Return to boil. Pour into sterilized jars. Seal.

MORE PHONES

Forty-seven per cent of Copenhagen's homes have a telephone compared with 16 per cent in 1931.

COLORFUL SPOT

The Casbah, picturesque native quarter of Algiers, gets its name from an ancient fortress overlooking it.

CHURCHILLIAN CHARITY

In aid of charity, Sir Winston Churchill allows paying visitors to roam the ground of his country home, Chartwell Manor in Westerham, Kent.

Breakfast is different

Different, yes—and really exhilarating when you serve up Kellogg's golden Bran Flakes. Fresher, crispier, tastier—as only Kellogg's can make 'em.

CANADA'S FAVORITE BRAN FLAKES

WILL BE SEEN ON COLLEGE CAMPUS

Eyes will be on you when you wear campus favorites from Jean Burns!

SKIRTS SKIRTS SKIRTS

You've never seen such a selection. Straight cut, belted styles, flattering full skirts with unpressed pleats also belted. Tartans, tweeds, wools, cashmeres, English flannels . . . including Toni Lynn and Aljean models.

$4.98 to $19.95
Sizes 10 to 20

Sweaters

Kitten Orlon sweater and the new Leon de Paris with scoop neckline.
From $3.98

Dalkeith Botany Sweaters
Short-Sleeve Pullover $6.95
Cardigans $8.95

Dalkeith Lambswool Sweaters
Short-Sleeve Pullover $9.95
Cardigan $13.95

Jersey Blouses
A favorite with students. Black and fall tones.
From $2.98

A Jean Burns' Charge Account is Available to You Without Carrying Charges.

Jean Burns Ltd.
1311 DOUGLAS STREET PHONE 4-2033

Packed School Lunch No Snack, It's Important as Main Meal

Holidays are over, Mother. It's back to packing lunches for the school crowd.

The packed lunch, isn't a snack. It's a main meal, just as important as breakfast and dinner, if active, growing bodies are to be kept phyiscally fit, and minds alert.

TRY THESE TIPS

1. Provide fresh B.C. milk as a beverage or as hot, creamed soup carried in a thermos bottle. Or pack milk desserts in tight-lidded plastic or glass jars.

2. Wrap sandwiches in plastic bags, saran wrap or aluminium foil to keep them moist and fresh. If you make sandwiches at night and refrigerate them in these wrappers, the sandiwches will be just as fresh as made in the morning. Try various types of bread for variety and various fillings. Chilled B.C. fresh-cooked chicken leg with buttered bread accompaniment would make a nice change. Meat-stuffed hamburger buns would be good, too.

3. Make sure the sandwich filling contains a protein food, meat, fish, eggs, poultry, cheese, peanut butter or dried peas, beans or nuts.

4. Spread the bread lavishly with butter to prevent filling from soaking into bread. This also keeps the sandwich moist.

5. Crisp-fresh B.C. vegetables make ideal finger foods or fresh salads. Pack salads in tight-lidded plastic or glass bowls. (But don't forget to include a fork). Try cheese-stuffed crisp celery for a tempting finger food. B.C. crisp carrot stocks are good, too.

6. Fresh B.C. fruits make an ideal fruit dessert to eat from the hand or made into a fruit dessert. Include an extra fruit for recess or afternoon munching. Fresh fruit pie placed in a plastic container would make a nice suprise.

7. Extras in the form of cookies, cake (cut in half and invert icing so it's the middle), handful of raisins or other favorite sweet.

8. Night-packed lunches, wrapped in moisture-proof paper and refrigerated save that last minute morning rush and the food is chilled so that it stays cold for a long time.

MOTHER 104

Children's Ages Total 297 Years

ORMSTOWN, Que. (CP)—A woman who was considered "too frail" to teach school more than 80 years ago may be the oldest person in the Montreal area.

At 104, Mrs. Charles Fisher Moe is the mother of four children whose ages total 297 years. Her husband died in 1923.

"The two boys," Charlie, 75, and Archie, 70, live with Mrs. Moe in a grey stone cottage built near the banks of the Chateauguay River in 1852—the year Mrs. Moe was born.

Ellen, 64, "the baby" of the family, lives nearby, while the eldest offspring, Margaret, 88, resides in Calgary.

A mint-glaze on luncheon meat is a new twist. Combine 2 tablespoons butter, 1 teaspoon dry mustard, 2 tablespoons vinegar and 2 tablespoons mint jelly in a skillet. Add sliced luncheon meat ond cook together over low heat until meat is well glazed.

IT'S BACK-TO-SCHOOL FOR FEET TOO!

Of all the things you'll buy your youngsters for school, shoes are the most important. Never before have we had such a selection of famous make children's shoes by

Savage — Packard — Hurlbutt — Orthopedic

$4.95 to $8.95

If you can't shop in person, take advantage of our Home Service Fitting at no extra charge.

EXPERT FITTING IS ASSURED

Foot Prince
Children's Shoes Exclusively
613 YATES STREET PHONE 4-0323

M^C & M^C

Store Hours: 9 a.m. to 5.30 p.m. Wednesdays, 9 a.m. to 1 p.m.
Phone 4-1111

Another TV Scoop

NEW 21" SPARTON CONSOLE

Completely Installed in Your Living Room!
Includes 20-ft. Double-Folded V Antenna!

Only $3.00 Week

Cash Price, installed $319.95
Without antenna $269.95

NO DOWN PAYMENT

- 90-Day Unconditional Guarantee
- 90-Day Free Service
- Twelve Months' Warranty on Picture Tube
- Free Transportation to Store Within Greater Victoria Area — Appliances Only
- Courteous Attentive Salesmen to Help You

Front Tuning — Cascode Tuner — Front Full Fidelity 8-Inch Speaker — 19 Tubes with 28-Tube Function — Power Transformer — Distance Booster — Built-In Antenna — 20% More Power.

LABOR DAY SPECIALS

Beatty Automatic Electric Dsier—Two only. Regular 299.95. Now only 199.95

McClary Push-Button 40" Electric Range. Regular 439.95. Now only 339.00

Eureka Rotomatic Vacuum Cleaner—Complete with tools. Regular 99.95. Save 25.00 now 74.95

Frigidaire Double Oven 40" Electric Range—One only: Regular 529.95, now 269.95

Frigidaire 7.6 Cu. Ft. Refrigerator — Butter keeper and shelves in door. Regular 299.95. Now 229.00

Thor Washing Machine—9 lbs. tub, hydro swirl action. Three only. Regular 189.95. Now 129.50

McLENNAN, McFEELY & PRIOR Ltd.
1400 GOVERNMENT STREET PHONE 4-1111

IT'S FROM BIRKS B·B

A B C D

Back to School with a Birks Rideau Watch

The 17-Jewel Movements Are Made in Switzerland, and Especially for Birks

WATCHES FOR THE YOUNGER LADIES — Models A, B and D — yellow top and bracelet, stainless steel expansion bracelets. Each $17.95

Model C—White top and bracelet, stainless steel expansion bracelet $17.95

WATCHES FOR THE YOUNGER MEN — Model E—Chrome top with steel back. Genuine alligator strap. Water-resistant, shock-proof, luminous dial, sweep second hand $26.95

Model F—Chrome top with steel back. Genuine alligator strap $10.00

Six representative models from a wide range of styles . . . on display at Birks.

Fully Guaranteed for One Year in Birks Stores from Coast to Coast

The illustrated watches have been specially priced for school opening and will be available at these prices until September 8 only.

BIRKS JEWELLERS
706-708 Yates Street
Phone 2-4241

57 HOUSES FOR SALE

NORTHWESTERN SECURITIES
of Victoria Ltd.

GET THIS
Practically new 5-roomed stucco bungalow with 3 rooms in basement, utility on main floor. Oil-O-Matic heat. Drive-in garage. All ultra-modern design. Well landscaped. Approx. 1,200 sq. ft. floor area plus basement. A steal on terms at $12,900
Call Len LeDoux, 4-8054; Res. 2-9852

1521 BELCHER
PRICE REDUCED
New five-room modern bungalow situated near Oak Bay Junction. One extra finished room in basement. Automatic oil heat. Reduced in price for the second time. Now only $11,600
Phone Roy E. Hills, 4-8054; Res. 3-8918

SOME PEOPLE
are born lucky, but to own this modern six-room bungalow that is less than three years old you only have to buy it to be lucky. Situated in a new district and consists of three bedrooms, living room with fireplace, dining room, modern cabinet kitchen, four-piece bath. Full basement, drive-in garage. Nice large lot. Everything for modern living. Good terms available at the low price of $11,500
Chas. Mallett, 4-8054; Res. 4-5670

WILLOWS
SECLUDED GARDEN
Close to school, bus and shopping in this popular residential area, is this attractive stucco bungalow comprising large living room and dining room 10x12, 2 bedrooms on the main floor and a delightful bathroom in the full cement daylight basement with hot-air heating and garage. Well-appointed, secluded garden with greenhouse to delight the home owner who enjoys beautiful surroundings. You should see this now at (with terms) $10,990
Please call L. E. Kirk, 4-8054; Res., 5-3978

CORDOVA BAY
Four-bedroom white siding house on large lot with extensive garden, fruit trees, berries, etc. Only $8700
Call Don Harvey, 4-8054. Res. 2-1165

IN THE CITY
4-Bedroom Family Home
Three bedrooms and bath upstairs. Living room, dining room, kitchen and one bedroom on the main floor. Full cement basement. Oil heat. A bargain at $7800
This home is within your means. Call Don Harvey, 4-8054; Res., 2-1165, for appointment to see.

$1000 DOWN
HIGH GLANFORD
Vacant 3-bedroom stucco semi-bungalow. Basement. Furnace. Garden lot 80x132. Fruit trees. Small fruits. Chicken house. Handy to bus, schools and store $7650
Alex Page, 4-8054. Res., 3-7325

3 BEDROOMS
Terms Terms
Between Oak Bay Avenue and Fort Street. Smart 5-room bungalow, clean and neat as a pin. Through hall, fireplace, furnace, garage. Duroid roof and grounds nicely fenced. Excellent buy, $1,500 or so down for qualified client $6750
I. G. Patrick, 4-8054. Res., 3-9043

A DAISY ON DAISY
This neat 4-roomed stucco bungalow with attached garage is being offered below cost because the owner is leaving Victoria. Oil range, garbage burner and oil circulating heater included. $2,650 down handles.
What a buy at only $5900
"See it. 736 Daisy Ave., off Marigold." Alex Page, 4-8054. Res. 3-7325

$1000 DOWN
Cosy 3½-roomed cottage south of Oak Bay Avenue. Sunroom, living room, kitchen with oil range, bedroom, toilet and space for shower. Garden lot $3750
Alex Page, 4-8054. Res., 3-7325

NORTHWESTERN SECURITIES of Victoria Ltd.
631 Yates at Broad 4-8054

FINANCIAL SURVEY LTD.
1324 GOVERNMENT ST. 4-9305

CHECK THIS
Owners Have Reduced for Immediate Sale
Three-bedroom N.H.A home with large "L" living and dining room, 4-piece bathroom and cabinet kitchen with breakfast area. Full basement, drive-in garage, hot-air furnace and laundry tubs. Action price $10,950
S. W. Anderson, 4-9305; res., 2-8917

$1000 DOWN
STUCCO BUNGALOW
7 YEARS OLD
This attractive bungalow has three spacious rooms, fireplace, full cement basement and is insulated. Ideal for retired couple or small family. With $1,000 down, priced right at $7650
P. G. Williams, 4-9305. Res. 4-9657

L. & S.
TEN MILE POINT WATERFRONT
Only once in a blue moon do you have an opportunity to buy waterfront in Ten Mile Point, and this has approximately 1½ ACRES, with a VIEW OF VIEWS. The 6-room home is architect-designed, with a 2-car garage attached. Hot-water oil heating, 3 bedrooms. Quick possession and a real bargain. Offers considered at $25,000
Stan Kennedy, 3-4117; eves., 4-4894
LEACH & SPARKS
1119 Blanshard

DALBY & CO.
634 VIEW STREET 3-6241

MAGNIFICENT VIEW
High location overlooking city. Well-constructed six-room ranch-type bungalow with electric radiant heat, and beautifully landscaped grounds. Living room 18x18, lovely fireplace, three large bedrooms, dining room, cabinet kitchen, four-piece Pembroke bathroom. Yours for gracious living, and the full price only $14,700
With terms.
3-6241 Mr. Kemp Evenings 5-2597

4 ROOM COTTAGE, 1½ MILE circle. Full basement, separate garage. $4,950, terms available. Reg. Castleton, 4-8124, eves. 3-8464. Pemberton Holmes Ltd., 1002 Government St.

TOWN AND COUNTRY HOMES LTD.
1923 Quadra Street Phone 2-7276
Member Victoria Real Estate Board

REVENUE
Best deal in town — RENT-FREE. Upper has 4 rooms, self-contained, fully-furnished, now rented for $65 a month. Mortgage $7,500, payments $65 a month. This leaves lower 5 rooms, self-contained, for owner—rent-free.
FULL PRICE $9450
Down payment, $1,950; immediate possession. Hurry on this one.
Please call Howard Blake, 2-7276 or 2-6719

BRAND NEW N.H.A.
$2773 DOWN $2773
Five-room bungalow will be completed shortly. L-shaped living and dining room, modern kitchen, 2 bedrooms; coved ceilings, oak floors; full high basement, oil heat; drive-in, fireproof garage. Balance at $54 a month.
FULL PRICE $11,800
Contact Harold Ware, 2-1461

ROYAL OAK BUNGALOW
$13,750
Five rooms, six years built. Living room 12x18, cabinet kitchen wired for range, two bedrooms, full basement, Oil-O-Matic heating. Attached garage plus over an acre of land with oak and fruit trees.
Call Mr. Christensen, 2-7276 or 3-8496

HANDYMAN DUPLEX
SIDE-BY-SIDE, four rooms, bath and utility; three rooms plus and bath, basement, some work required. One side rented; other for owner. $2,600 handles. Balance $60 per month. City.
SACRIFICE PRICE $6500
Ken Sturgeon, 2-7276 or 7-1580

OAKLANDS
FOUR-room attractive bungalow, six years old. Oil floor furnace, nice street, close to bus, school. PRICE ($2,800 down, balance $45 per month) $6850
Ken Sturgeon, 2-7276 or 7-1580

WATERFRONT PROPERTY
Five waterfront lots facing Prospect Lake. Over 200 feet of lake frontage. Older-type home — requires some exterior repairs. Inside good. Upper level has large living room with good fireplace, two bedrooms and kitchen. Oil range included. Three bedrooms on lower level. Excellent view property with many possibilities. Taxes $125. Possession 30 days. Full price only $7950
Phone Clare Walsh, 2-7276; eves. 2-6835

N.H.A. — $2855 DOWN
PRICE $12,800
Spacious three-bedroom, basement bungalow, drive-in garage and forced Oil-O-Matic hot-air heating.
Call George Thorneloe, 2-7276 or 7-2771, res.

$1000 DOWN
$50 Per Month
What a buy in a 5-room older-type bungalow with basement, separate garage. Fruit and shade trees. Now rented at $70 per month. A real investment at low price $4950
Call Mr. Ludlow, 2-7276 or 3-5101

CAPITAL CITY REALTY
650 Cormorant Street 4-1922

WATERFRONT DEEP COVE
Near Chalet, private beach, water and city power. Nice, almost new, two-bedroom cottage. All conveniences, four-piece Pembroke bath, full basement, furnace, carport, concrete walks. Natural treed grounds. A lovely place on terms for only $10,800
Clarence Goode, 4-8274 Evenings

CITY
JUST FINISHED
A dandy new three-bedroom home with full basement. Just about ready to move into. Convenient to everything. Drive-in garage, automatic oil heating. Lovely, nice rooms and well designed on through hall plan. See it and like it—then buy it. It's good. Full price $12,600
Steve Stephens, 3-7844 Evenings

OWNER SALE—$800 DOWN
A big house in very good condition. 6 rooms, bath and utility down. One room up. Hot air heated, full basement, garage. On corner lot. Nice view, some fruit trees. Close to school and high school, bus and stores. Approved for side-by-side duplex or can be used for a big family or rooming house. Full price $7,850. Phone 2-7895 after 5 p.m.

TEN MILE POINT—SECLUSION
Modern stucco four-year-old, no-basement bungalow, situated on a large secluded lot with trees galore. Large entrance hall, living room, spacious dining room, kitchen, two bedrooms, den and bath. Fifteen hundred sq. ft. of solid comfort. Excellent terms at price of $16,800.
THE CANADA TRUST CO.
2-8111 Walter Fellner 2-6774

$1,000 DOWN AND YOU MAY OWN this lovely four-room stucco bungalow with full high basement. A really nice home with bright clean rooms, oak floors, insulated, wired for range, separate garage. Seven Oaks area. A real bargain for $8,950. Ken Walters, 3-1248 evenings. Capital City Realty, 4-1922.

SOOKE REAL ESTATE
Walt Conder Phone 32M Eves 65W

HARRY FOSTER LTD.
1732 DOUGLAS STREET 2-2101
Opposite "The Bay"

HOUSES—HOUSES! INVESTMENTS?
$6950 TO $7900
Want to buy for rent?
Want a house to live in?
No. 1—Brand new, Oil-O-Matic heat. $2,000 down. Near school.
No. 2—Excellent for retired people, lovely location, better than average. These are low priced but very excellent buys. Cheerfully shown to you.
Charles Vining, 2-2101 or 9-3786

$1000 DOWN
TRIPLEX
CLOSE IN
$9450—In excellent condition, with one suite vacant for owner, this home has two 3-room suites and one 4-room suite, two bathrooms, full cement basement with hot-air furnace, double garage, good Duroid roof.
For information please contact Stan Hinde, 2-2101; Eve. 2-5790

!!WOW!!
"674 BAKER"
3 BEDROOMS
FULL BASEMENT
OIL-O-MATIC
One-year-old, N.H.A. home with many, many features, situated just off Glanford Avenue close to new school and close to bus. ALMOST IMMEDIATE POSSESSION, owner transferred to Prince George. OWNER HAS REDUCED THE PRICE FROM ORIGINAL $13,500. Comprises lovely living room, dining room, smart cabinet kitchen with dining area, three good bedrooms, colored fixtures in bathroom, full high basement with drive-in garage, package Oil-O-Matic unit. Attractive two tone stucco finish. Grounds are nicely landscaped; house is fully insulated; No. 1 oak throughout; wired for Bendix and dryer. Basement walls insulated and partly lined. Built-in features included. Rumpus room area in basement. N.H.A. loan, payable at $62 per month, includes interest and taxes. WITHOUT A DOUBT THE FINEST BUY ON THE MARKET TODAY! SEE IT! THEN TRY TO FIND A COMPARISON.
Full price $12,600
EXCLUSIVE WITH HERB HODGSON, 2-2121; Evenings, 9-2114

"RETIRING"
2815 HEATH DRIVE
WHITE SIDING
PART BASEMENT
$6950 — $6950
Immediate possession can be had of this spotless bungalow. We are looking for a cash or cash to mortgage buyer. No low down payment considered. Comprises attractive living room, cabinet kitchen with neat dinette, two good bedrooms, separate garage, partial cement basement with laundry tubs and practically new furnace piped to all rooms. Connected to sewer. Neat lot. Taxes only $96. We highly recommend this property as being excellent buying on today's market. Drive by. Shown by appointment only.
EXCLUSIVE WITH HERB HODGSON, 2-2101; Evenings, 9-2114

$1500 DOWN
FAIRFIELD
$6950
This is a neat five-room bungalow with Oil-O-Matic heat, three bedrooms, living room, cabinet kitchen with nook. Small lot with partial basement. New siding and new roof. Taxes only $94.
Call George Jessup, 2-2101; Res. 2-1667

THE ROYAL TRUST CO.

JAMES BAY
Three-suite self-contained apartments close to Beacon Hill park and seafront. Consisting of one 4-room suite and two two-room suites. Each suite has separate light meters and gas meters. Part basement. Duroid roof. Price $8500

FAIRFIELD
Brand new side-by-side duplex. Excellent location. $10,000 down. Each side consisting of living room with dining area, modern kitchen, two bedrooms, 4-piece bath. Full basement. Oil-O-Matic hot-air furnace. Partially finished room in basement. Excellent buy at $19,000
Mr. Coles.

THE ROYAL TRUST CO.
1205 GOVERNMENT ST. 3-4126
EVES 2-8752

QUIET STREET, CADBORO BAY. Modern 3 bedroom N.H.A. bungalow. Full basement and many extras including colored bath fixtures and steel kitchen cabinets. Close to school and shopping. About $3,000 down, balance $74 monthly, principal, interest and taxes. Price $12,900.
CANADA TRUST CO.
2-8111 Walter Fellner 2-6774

UPLANDS, SEA VIEW
3475 Upper Terrace

SIDE GLANCES By GALBRAITH

"I don't see why you want me to be so nice to my aunt and uncle—you said you'd never barge in on them like they do on us!"

K & S

SEA VIEW LOTS
PRICED FROM $1000
Generous frontages, approximate area ½-acre; GRANDVIEW DRIVE, Gordon Head; just 15 minutes from downtown Victoria.
CALL MR. WHYTE 4-4127

1400 MONTEREY
OAK BAY
3 BEDROOMS
BASEMENT
$2000 DOWN
PRICE $8950
MR. THOMAS, 4-4127; EVES. 3-1754

OUTSTANDING VALUE IN HOME PLUS REVENUE
Consists of 4 rooms and bath on ground floor for owner, with self-contained 4-room suite on second floor rented at $75 per month. In immaculate condition throughout. Outstanding cabinet kitchen in each suite, plus innumerable cupboards which would be a joy to any housewife, and extra features added by carpenter owner. All newly decorated inside and out. Must be seen to be appreciated. Price $11,250
MR. DAYKIN, 4-4127; EVES. 2-0255

TWO WONDERFUL BUNGALOWS PRICED RIGHT
Each, 5 rooms main floor, open fireplace and oak floors. Landscaped, stucco exterior, extra rooms in basement, spotlessly clean, only 6 years old, good locations. Immediate possession.
$12,600 $11,900
$5,000 Cash. Balance arranged
4-4127 MR. VALLANCE; 7-1917 ANYTIME

OAK BAY'S BEST BUY
Three-year-old, stucco bungalow, located in Willows district; near buses, shops, schools; built under N.H.A.; 3 good-sized bedrooms, large living room, dining area, bright tiled kitchen; full basement, oil heating.
Full price $12,600
MR. WHYTE, 4-4127

OAK BAY
4 BEDROOMS
ATTRACTIVE HOME
Newly decorated inside and out. Through hall, living room and den painted ivory, both with fireplaces. Guest-size dining room. Very bright kitchen. Powder room. Open stairway to 4 bedrooms and bathroom. Full cement basement. Hot water automatic oil. Copper piping. Duroid roof. Extra plumbing in basement. Price With terms. $13,750
MRS. HARVEY, 4-4127, EVES. 4-5149

TEN MILE POINT
Ranch-house style. Low rambling, with brick and rustic exterior. Patio off a 30' living room in rear. 3 bedrooms and basement room, also rumpus room, 2-car garage. Wooded site, arbutus trees. An artistic and unusual home. Full price $21,500
MR. NICHOLS, 4-4127; EVES. 7-3089

UPLANDS
FOUR BEDROOMS
BRAND NEW AND DIFFERENT.
Don't miss seeing this ultra-modern split-level home with all its new and outstanding features. This is modern living made easy. Lovely large living room. Dining room. De luxe kitchen. Two bathrooms. Basement with one of the best heating systems obtainable. Excellent location.
Price $23,000
Exclusive Listing.
MR. SPEED, 4-4127 AT ALL TIMES

KER & STEPHENSON LIMITED
MEMBER MULTIPLE LISTING BUREAU
909 GOVERNMENT STREET

F. N. Cabeldu Ltd.
1212 BROAD STREET 3-7174
Member of Multiple Listing Bureau

LUCKY YOU
LOW DOWN PAYMENT OR CLEAR TITLE
$7500—Full price for this modernized four-room home, new electric range included. Automatic oil hot-water heating, electric domestic hot-water heater. Full basement, separate garage. Fenced wide lot, two apple trees, one Queen Anne cherry, one greengage. A real warm home, lots of insulation. Average monthly heating costs only $8. Taxes $79. Clear title, or easy terms as low as $1,500 down will handle. Located on a very pleasant Esquimalt avenue. This is an opportunity for some lucky small family, young or older. This home has never been for sale before. Family and distance is the reason for this opportunity. Exclusive listing. Quick possession.
F. Marconi, 3-7174; Eves. 4-6625

SUNTRAPPED
Over an acre on Glendenning Road with a cosy cottage. Two bedrooms, living room, bathroom, kitchen and pantry. On water main. Taxes $73. With terms. Full price $6300
Exclusive, G. G. Lomas, 3-7174, 2-4596

OAK BAY
Spacious family home of seven rooms situated on a nicely treed lot 82x141. The downstairs consists of large living room, family dining room, kitchen with utility and a small bedroom or sewing room. Three nice big bedrooms and bathroom upstairs. Full basement with playroom. Automatic oil heat. $2,000 cash will handle this $10,800
Call Mr. Blenkinsop

QUEENSWOOD
$13,975—Modern five-year-old bungalow. No basement, carport. Three bedrooms, also extra room with lots of cupboards. Living room and dining room, floor-to-floor carpets, electric kitchen. Has an N.H.A. loan, $5,745, 4½%, $56 month, principal and interest, taxes. Lot 114x326, part garden, part natural state. Blacktop driveway. M.L. 2114.
Mr. Bennett, Eves. 3-4313

BY THE SEA, NICE CORNER LOT, five rooms (two bedrooms), $6,100 cash. No terms. This includes new chesterfield, chair, two other chairs, oil stove, washing machine, dining suite (six chairs), two new beds, dresser, buffet, dishes, etc. Clear title. No agents. 239 Richmond, 4-8630.

HAULTAIN-JUBILEE
6 nice large rooms. Good garden lot, full basement, hot air furnace, garage. 3 bedrooms and closed stairway to extra room. Good location, fine condition and real family home on terms. $7,000.00 Mr. Laing, eves. 2-7081. Bayne & Toder Agencies, 2-1121.

$700 WILL PUT YOU IN THIS six-room house, near Victoria High School. Three and bath down and three rooms up. Ideal for home or investment. Taxes only $40 per year. Full price $3,200. See Mr. Crow of Swinerton's. 3-7181; res. 2-0775.

SEVEN MILES OUT — TWO-BEDROOM home, living room finished in knotty pine with Roman tile fireplace. Cabinet kitchen. Pembroke bath. Garage and fruit trees, also revenue cottage included, always rented. Price $11,500 Owner, 8-1791.

BOORMAN'S

DEAN HEIGHTS
$2000 DOWN
AUTOMATIC OIL PERIMETER HEAT
POSSESSION 2 WEEKS
New two-bedroom bungalow. Ideal for a retired couple who don't want steps or a lot of property. Built on a quiet street, yet close to shopping and two bus lines. Easy terms or reduction for cash $8950
Allan Mutch, Eves. 2-3658

FAIRFIELD
Near School and Park
This stucco home is about 10 years old and consists of living room with open fireplace, three bedrooms, large kitchen with good-size breakfast nook. Full cement basement with hot-air furnace. Needs some decorating, but owner will allow this in the final price. Full price (terms) $10,500
W. I. Boorman, Eves. 4-0434

OAK BAY—5 ROOMS
Stucco bungalow, south of the avenue, only 12 years old and in beautiful condition. Spacious living and dining rooms and two twin-size bedrooms. Automatic oil heating in full basement, which has an extra bedroom and toilet. Excellent grounds. Full price only $12,950
T. Smith, Eves. 4-7325

OAK BAY TUDOR
3 BEDROOMS
OIL H.W. HEAT
Situated in a choice location and surrounded by a pretty landscaped garden, this architectural designed home will appeal to the most discriminating buyer. Charming living room 20x14 with fireplace, dining room 15x14, master bedroom 15x12, electric kitchen, large four-piece bathroom, pedestal basin, etc. Full high cement basement with extra room. Separate drive-in garage. (Lot 70x150.) Vegetable garden, young bearing fruit trees. Taxes ONLY $143. YOUR OPPORTUNITY. View by appointment only. Price only $15,950
R. F. Harris, Eves. 7-2998

DUPLEX DE LUXE
SIDE-BY-SIDE
Construction of this well-planned duplex will be complete in 30 days or less. The living rooms are 18x13 with fireplaces. The kitchens are large with mahogany cabinets. Two good bedrooms each side, four-piece bathrooms with built-in vanity. Full hardwood floors. Full basements with oil heat, tubs and drive-in garages. Overhead doors. Excellent rental area. Approximately $5,900 required to handle. Full price $20,400
Mr. McDonald, Eves. 2-1542

BOORMAN INVESTMENT CO. LTD.
3-7124 616 View St.

WATERFRONT
PRIVATE BEACH
If YOU enjoy idyllic seclusion. If YOU wish a home and income too. If YOU want a quiet retreat similar to a Carmel, California hideaway and not more than 10 minutes from town, you should make an appointment to see and buy this delightful well-treed little estate. There are two unique houses each with its individual privacy. ONE with living room, and Heatilator fireplace, dining room, 3 bedrooms, 3-piece bathroom and electric kitchen. Basement too. OTHER with living room and fireplace, 2 bedrooms, dinette, kitchen, 4-piece bathroom and can be rented for $75 to $80 per month. This charming and quiet homesite with its two bungalows must be seen to be appreciated. Words cannot describe it. Viewed by appointment only. Taxes $97.74. Price $15,750
C. J. Harrington 3-4161 Eves. 3-5846

OAK BAY
SPACIOUS HOME
3 BEDROOMS
Ideal location near Oak Bay Beach Hotel, this attractive home has nice entrance hall with two-piece washroom off, large living room and dining room, electric kitchen with nook, open stairway to three bedrooms and bathroom. Master bedroom is 22' x 16' with fireplace and dressing room. Full basement, automatic oil heat. Please call for further particulars and appointment to view.
Full price $15,750
Mr. Blannin, 3-4161; Eves., 5-1195

EAST SAANICH ROAD
ONE ACRE LAND
Here is an attractive, exceptionally well-built modern five-roomed bungalow with over an acre of choice, developed land. The basement is full seven feet with an extra room and built-in features. Extra large separate garage (20' x 30') and the water supply is unlimited. This is one of our choicest offerings $11,500
With terms.
Mr. Brunell, 3-4161; Eves., 9-4115

HEISTERMAN & CO.
(Established 1864)
1121 Blanshard Street 3-4161

PEMBERTON, HOLMES, Ltd.
ESTABLISHED 1887
1002 GOVERNMENT ST 4-8124

CLOSE TO THE SEA AND WINDSOR PARK
ENJOY RETIREMENT in this attractive bungalow set in a pretty garden. Compact floor plan, through hall, living room with fireplace, adjoining dining room, sunny kitchen, two bedrooms and Pembroke bath. Full basement, oil heat, garage. An ideal small home in spotless condition. Priced to sell quickly at 12,600
Mrs. Shirley, 4-8124, eves. 4-8485

CITY
$1950 DUPLEX $1950
$1,950 Cash and $65 monthly will give you quick possession of an up-and-down duplex consisting of four rooms and bath up, furnished, rented for $65 monthly. Let the rent from upstairs pay your monthly payment and live rent free in five lovely rooms and bath down. Own entrances and meters. Full basement, hot-air piped furnace. Separate garage. Owner will trade for similar property in Vancouver. Full price only $9450
To view call Jack Brown, 4-8124; eves., 4-4976.

UNIQUE WATERFRONT SO SECLUDED
Elderly folks would find the access difficult but this attractive modern one-bedroom home, built as solidly as the rock it stands on by the water's edge at 10 Mile Point (one-acre lot), will have instant appeal to the person requiring seclusion (M.L.S.). Full price $13,500
D. Wilkinson, 4-8124; eves., 2-9761

SECLUSION PERSONIFIED
HIGH LOCATION
BRAND NEW
This attractive home is located about six miles from the city at 4710 Spring Road. (A new street off Quayle at Interurban Road.) Living room 13x17 with attractive fireplace. Large cabinet kitchen, wired dinette space and utility room. Two bedrooms, gleaming oak floors, four-piece Pembroke bathroom. Automatic oil floor furnace. Attached carport. City services. IMMEDIATE POSSESSION. $2,500 down. Full price $8100
Call W. Woodley, 4-8124, eves. 4-3916.

HICKS REALTY LTD.
1710 DOUGLAS STREET 2-5104
OPPOSITE HUDSON'S BAY STORE

NEAR BEACON HILL AND WATERFRONT
(390-I) A beautiful home that is different. Architecturally designed and well built. Floor area of approximately 1,100 sq. ft. and consisting of 6 well appointed rooms. There's a through hall, large comfortable living room with fireplace arched to a guest-size dining room and adjoining sunroom, all with oak floors. The modern kitchen has heavy wiring. There's 2 nice bedrooms and a 4-piece bathroom. LOVELY PARK-LIKE GROUNDS with fruit trees, shrubs and lawns. Corner location. Hot water heating. Full price only (Terms) $10,800
Mr. Beswick, 2-5104 any time

LAKE HILL
3 BEDROOMS
(M.L. 2273) Just two years old and only $10,500. This is a wonderful large bungalow for a very small price. Comprising entrance and through hall, large and attractive living room with brick fireplace and oak floors, comfortable dining area, very spacious electric kitchen, 4-piece bath, 3 extra sized bedrooms. Full high basement and drive-in garage. Enjoy spacious living! Investigate this outstanding offer NOW!
Mr. Newton-White, 2-5104 any time.

BRAND NEW
(388-I) Very attractive bungalow in popular Fairfield, containing entrance hall, living room, up-to-date kitchen with plenty of cupboards, 2 bedrooms, sparkling oak floors. Full basement. Drive-in garage. Finest soil. Wonderful value. Cash or cash to mortgage $8950
Mr. Bowles, 2-5104 any time

DICKIE & CO.
833 FORT STREET

BIG! BIG! BIG!
N.H.A. $3000
FAIRFIELD, 3 bedrooms (6 rooms). BIG bungalow by a master builder. BIG N.H.A. mortgage for approximately $11,100. Local improvement paid. Full basement. Oil-O-Matic garborator exhaust fan. Don't delay. They are hard to find.
Call Wess. Dickie, 2-4312; eves. 3-3640.

WELL-BUILT FIVE-ROOM BUNGALOW, full cement basement, oil and hot-water heat. Situated in Oak Bay, near schools, beach, shopping centre. On bus route. Early possession. Cash $15,000. Clear title. No agents. Box 1160, Victoria Press.

SITUATED IN HIGH QUADRA—Modern ranch-style three-bedroom home, including dining and living room, kitchen, large utility room, patio, carport. Large storage area under house. No agents. $2,200 down. 9-4926.

Burdon & Thomas Real Estate and Insurance Bank of Commerce Chambers, Fort and Govt. 2-3232.

FRANK MARTIN AGENCIES
1114 Blanshard Street

SIDE-BY-SIDE DUPLEX
Each side contains two bedrooms, living room, kitchen with dining space, including electric range. Full basement, oil heat, drive-in garage.
Full price only $18,500
or trade for clear-title 3-bedroom house.

PARK GROUNDS WATER VIEW
IN BEST PART OF GORGE
LOADS OF EXTRA FEATURES
Two bedrooms, separate living and dining room, four-piece bath, beautiful cabinet kitchen with utility off. Full basement with extra toilet and vanity wash basin. Plenty of space for extra bedroom if required. For the price this is the best buy on the market and must be seen to be appreciated. About half cash required on FULL PRICE OF $12,600
For appointment to view, call Frank Long, Evenings 2-1811
Harold Halsall, Evenings 3-4570
Office, 5-1513 or 5-3148

THINKING OF BUILDING A NEW HOME UNDER N.H.A.? WE CAN ASSIST YOU!
We Still Have Funds Available
1. We have numerous plans at your disposal.
2. We have builders that do top-quality workmanship.
3. We give you a firm price on your home, completely ready to move into! There are absolutely no additional charges. You know beforehand exactly what you will have to spend, be it one of your own design or one of ours!
4. We arrange the financing of your home under N.H.A.
5. We give you a full service, day or night, while your home is under construction!
6. We have many lovely homesites for you to choose from.

Before you build or buy, please phone or come in to see us for full particulars. You are under no obligation.
Call: Len Wardle - Home 7-3348
Bill Gordon - Home 2-2056
Office 5-1513 or 5-3148

STEWART CLARK & CO.
608 Broughton Street Phone 5-2481

UPLANDS AREA
3 BEDROOMS
Very attractive ranch-type bungalow offering through hall, "L"-shape living and dining room. Knotty pine kitchen with table area and laundry space off. Three spacious bedrooms and de luxe bathroom. Full basement with Oil-O-Matic heating and attached garage. Excellent construction and finish. Tastefully decorated. Full price $17,850
With down payment of $6,350
Evenings, Mr. Massey, 5-1912

PANORAMIC SEA VIEW
Four Bedrooms and Den
Four years old, a particularly well-built modern home with double plumbing, packaged unit oil heat, wall-to-wall carpeting, log fireplace in living room and den. Wide driveway to carport, lots of parking area. Fruit trees in well-established garden. Handy to bus, store and school. Terms can be arranged. Must be sold.
Eves., Mr. Custance, 3-7930

BY OWNER — HIGH QUADRA, 4½ rooms and basement. Hardwood floors, newly decorated. 5-2623.

SWINERTON'S
(Established 1889)
620 BROUGHTON STREET 3-7181

4 BEDROOMS
OAK BAY—$10,500
Seven days' possession on this four-bedroom home in Oak Bay. There is also a large living room, den, dining room, cabinet kitchen, full basement with a drive-in garage. The interior of this home has been completely refinished. For a real family home at a genuine bargain price, see this at (terms) $10,500
Mr. Langner, 3-7181; Res. 7-3397

SUPERIOR DUPLEX
NEAR SEAFRONT
Fine up-and-down duplex in excellent condition, well located near sea, park and bus. Oak floors throughout. Lower floor consists of large living room (fireplace), dining room, 2 bedrooms, bath, kitchen wired for range, rents for $90. Up, large living room, kitchen, 2 bedrooms and bath. Rent $65. Extra room in basement, garage. Taxes $136. Clear title. Asking $12,600
Mr. Cox, 3-7181; Res. 3-3814

$1500 DOWN $1500
VERY CLOSE IN
Large older-type home of 8 rooms. Sound construction, fine for a family or suitable for duplexing. Double plumbing, new roof. This is a good one in the right place. $1,500 down, balance as rent.
Full price $7500
Mr. Crow, 3-7181; res., 2-0775.

NEWSTEAD REALTY LTD.
766 FORT STREET 2-8117

THREE YEARS OLD
This home is very attractive and modern in every way; consists of hall, large living room with fireplace, two spacious bedrooms, 4-piece Pembroke bathroom. Dining room and kitchen are combined, truly a combination of utility and beauty. Hardwood floors throughout. Beautifully decorated, tapestried walls and ceilings. Utility room with the latest in oil conditioned heating. Laundry tubs, garage.
Price $10,750
Mr. Goodsell, 2-8117, eves. 2-6386

N.H.A. 5½%
SHELBOURNE RESIDENTIAL
This well-constructed new home of six rooms has much to offer, with three bedrooms, L-shaped living and dining room, with corner fireplace, bright electric kitchen, four-piece bathroom, full 7-ft. basement with automatic heat and laundry, cement driveway and sidewalks. Close to schools. $2,100 down.
Full price $12,600
Call Ed Clark, 2-8117; eves., 5-4778

N.H.A.
New, Oak Bay, three bedrooms, "L" shape living room, dining room, four-piece bath, modern kitchen, automatic oil. 1,209 sq. ft. Full price $15,750
Please contact Ted Kergin, 2-8117; Eves. 4-1582

OAK BAY SOUTH
New, modern, stucco bungalow of six rooms, three bedrooms, L-shaped living room, cabinet kitchen with dining area, full basement, Oil-O-Matic heating and drive-in garage $15,750

JOHN GREENWOOD
1241 Broad St. 3-7041; Eves. 7-2734

BRENTWOOD PROPERTIES
Five cleared acres. Sea view. With 4-room cottage. Good buy at $6,300. Shade and fruit trees.
HAROLD C. CROSS
Keating 46-T Brentwood

BROWN BROS.
AGENCIES LTD.
1125 BLANSHARD STREET
PHONES 3-1183 - 4-5741
Member Real Estate Board of Victoria
Member Multiple Listing Bureau

DRIVE BY
918 BANK ST.
Exclusive
5½-room stucco bungalow, through hall plan. Large living room with attractive granite fireplace, guest-size dining room, cabinet kitchen wired for electric range, breakfast nook, two bedrooms, 3-piece bathroom, AUTOMATIC OIL HEAT. Closed stairway to unfinished room in attic. Separate garage. Asking price, with terms $8500
Please call Mr. Lawson at 3-1183

$1500 Down
FOUR BEDROOMS
AUTOMATIC OIL HEATING
Here is the buy of the year. An excellent four-bedroom home with automatic oil heating. General Electric hot water tank. This home consists of through hall plan, with cabinet kitchen wired for electric range, tile floor, large living room with fireplace, two bedrooms with three-piece bathroom down and two bedrooms up. Separate garage. This home is in beautiful condition throughout. This house will be shown by appointment only. Price $6900
Please phone Mr. Lawson, Day 3-1183

WHY PAY TOO MUCH?
You can get a GOOD house for a low price. Birch floors, utility room, splendid kitchen, smart bathroom and two bedrooms. Lovely lot, good soil. House immaculate with every convenience. Have a home to be proud of for the low price of $7500
Exclusive Listing.
Another fine home from Brown Bros.—please phone Mr. Welch at 3-1183; res., 8-2857.

OPEN HOUSE
3398 Connorton Lane
(OFF CAMROSE CRESCENT, HIGH QUADRA)
Wednesday, Sept. 5
1 to 5 p.m.
This 10-year-old stucco four-room bungalow with utility is situated in a very lovely location. Large living room with fireplace, electric cabinet kitchen, oil hot-water heat, and in immaculate condition throughout. MUST BE SEEN INSIDE TO BE APPRECIATED. $2,500 handles, balance at $60 per month. Total price $10,800
Mr. Clarke or Mr. McDonald, Eves. 'til 9, 9-3407.

COMPACT, SMALL BUNGALOW, perfect condition, garage, range heater (oil), aerial, $6,150. Brand new stucco, 4 rooms, utility, carport, $7,500, terms. Both in Langford. Owner, 8-3340.

MOUNT VIEW — MODERN 4½-room stucco bungalow. Full cement basement with drive-in garage. Wired for electric range. Corner lot. $11,000. Phone 9-1973. No agents.

NEW—FAIRFIELD, 5½ ROOMS, full basement, baseboard hot water oil heat. Close to school, bus and stores. Quiet. $13,300, cash or mortgage of $9,200. N.H.A. 1864 Chandler Ave. 5-4677.

RECENTLY-BUILT, 2-BEDROOM bungalow and garage on 2½ acres of No. 1 subdivision property, Feltham Road, $13,500. Require about $7,000 cash down payment. 7-2324, owner.

THREE-YEAR-OLD FOUR-ROOM house with extra room in basement. For further information call 9-1718.

Times Crossword Answer

PUZZLE No. 179

EXPLANATIONS OF MORE DIFFICULT CLUES:

COMMENTS

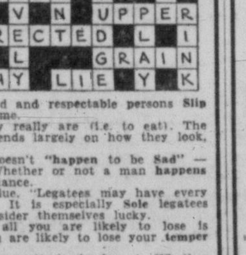

ACROSS:
3. The natural answer is "Day" or "month." Why pick on May especially?
6. The strikers would of course be more unpleasant to deal with if Surly, but it hardly really makes any difference whether or not they happen to be Burly.
7. Since "havoc" means general destruction or devastation," Fog, strictly speaking, hardly applies, and Foe must be preferred.
8. The phrase "Skip out of the country" applies particularly to fugitives from the police, etc. All sorts of distinguished and respectable persons Slip out of the country from time to time.
10. Pies may look nicer than they really are (i.e. to eat). The "niceness" or otherwise of Ties depends largely on how they look, so you can see how nice they are.
15. Sap is best. Surely a man doesn't "happen to be Sad" — something has to make him Sad. Whether or not a man happens to have been born a Sap is pure chance.
16. Some is unnecessary to the clue. "Legatees may have every reason . . ." would be sufficient. It is especially Sole legatees who may have every reason to consider themselves lucky.
24. If a person is merely Shy, all you are likely to lose is patience. With a Sly individual, you are likely to lose your temper rather than merely your patience.
25. Lie is excellent, and Die comparatively irrelevant. Whether you thought the dog was going to Die or not, you certainly wouldn't leave it to Lie there injured.

DOWN:
2. The suggestion that its usefulness ends when it is worn out favors Clock. A printing Block is useless long before it is worn out.
11. People will not tire of watching players who always adopt the Same exciting and interesting tactical Constant playing for Safety is certainly boring to watchers.
13. Sailors (plural) on an island have each other's company, which weakens Lonely. They may possible have a Lovely time, of course.
14. It isn't Rent you haven't got, so much as money (with which to pay the rent). Cent is perfectly sound.
18. Lens is best. Strictly speaking, a camera doesn't have Legs; it is the Legs of his camera stand that the photographer may adjust.
20. Certainly true of a Play, since it is presented to an audience of ordinary people. A complicated Plan is probably for the guidance of technicians, etc., fully competent to follow such a Plan.
21. It pays every boxer to watch his step in the Ring. On the skating Rink, it is particularly the novice who is well advised to watch his step.

Times Crossword Contest

$550

NO WINNER LAST WEEK

THE RULES

Solve the clues as you would any crossword puzzle. Clip out the dotted form and mail it to The Victoria Daily Times.

You can send in as many entries as you like in one envelope, but they must be on the form printed in the paper. Facsimiles will NOT be permitted. This puzzle will be printed Friday and Saturday.

All answers must be received by the morning mail of Wednesday.

Be sure to clip on the dotted line. This is for the convenience of tallying entries.

EARLY MAILING WILL BE APPRECIATED

The answer will be printed in Friday's paper each week. It will be a good idea to keep a record of your solution and compare it with the answer

PRIZES

Anyone may enter with the exception of employees of Victoria Press Ltd., and their families. A prize of $25 will be paid for solving the puzzle. If there is more than one winner the prize will be divided.

BONUS

If the winner is a regular daily subscriber to The Times by carrier or mail a special bonus will be paid in addition to the regular prize of $25. (Agents and dealers are not classified as carrier subscribers.) When there is no winner the bonus will increase at the rate of $25 per week until a winner is found. When there is more than one winner the current bonus will be divided.

This week's prize is $25, plus a $525 bonus.

Study the clues carefully before you write down your answers. There is always one answer which is best. The decision of the judges in the contest will be final and all contestants taking part agree to abide by their decision.

PUZZLE No. 180

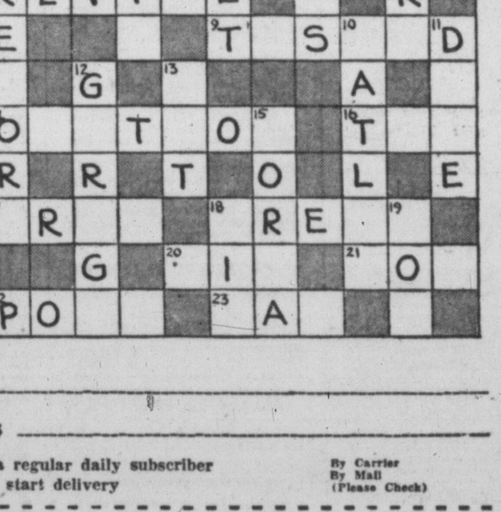

NAME ______________________

ADDRESS ______________________

☐ I am a regular daily subscriber — By Carrier
☐ Please start delivery — By Mail
(Please Check)

Puzzle No. 180—CLUES—Puzzle No. 180

ACROSS:
5. Not heavy
6. By singing —, the spirit of the party can be ruined
8. To — a play that had been a total failure would seem a waste of time
9. It's only after they've been — that the real quality of some commodities can be assessed
14. A great — may be among the cherished memories of a successful statesman
16. A certain kind may be described as hot
17. Where once popular the modern gasoline vehicle is making it disappear but nowhere altogether
18. Arrange the feathers, as birds do
20. The outer edge
21. You'll soon get tired of listening to this
22. It may be many years before a great one is really appreciated
23. Surprised teacher observed that in examination, dunce in the class got his arithmetic answers off —.

DOWN:
1. Father's financial troubles are bound to have some effect on his —
2. If mended, a broken one can be used again
3. Over which some men tend to worry unduly
4. It won't help an angry politician to — at the the opposition.
7. In fine weather, it's especially nice to — off from the office
8. Answer
10. Name of popular British publication
11. Realizing that someone is trying to — him, a man will naturally take drastic action
12. Vehicle accommodation
13. Judge in assault case might be particularly severe on prisoner who — a man in a fight
15. Rearrange "Roman" to make a girl's name
18. Seed, as in apple
19. An announcement that space travel was — possible would certainly cause a stir

TIMES CROSSWORDS, C/O VICTORIA TIMES
2631 Douglas Street
Send all entries in one envelope—each entry is checked individually.

Monday being Labor Day the Times will not publish. This contest will appear today and Saturday only.

ISLAND DIGEST

57 HOUSES FOR SALE

A. BERNARD
& CO. LTD.
629 Fort Street 4-9338
Member Victoria Real Estate Board

OAK BAY SPECIAL
6 ROOMS, 1 FLOOR
OIL-O-MATIC HOT-WATER FURNACE in full high basement. Older-style bungalow in sound clean condition. Good size living room has fireplace, 12x15 dining room, large kitchen. Closed stair to unfinished attic, insulated. SPACIOUS COTTAGE, HOBBY OR PLAYROOM and garage on property. Landscaped garden has fish pool, shade trees, etc. fenced. TAXES $90. Must be sold, among new homes in Willows area. Terms arranged. EXCLUSIVE VALUE at $10,500
MR. BELCHER, 4-9335. Eves. 4-3594

OAK BAY
$2000
REDUCTION
In price to close off estate immediately. Choicely located on Beach Drive near Uplands gates. Floor plan comprises large living room, guest-size dining room, deluxe kitchen, master bedroom with wall-to-wall carpet and private bathroom, two other good-sized bedrooms and 4-piece tiled bathroom. HOT WATER OIL-O-MATIC HEATING. rumpus room finished in knotty pine with fireplace, 2-piece washroom and two-car garage. Lovely grounds with sprinkler system, fruit trees, etc. Reduced price $21,500
Evenings Mr. Belcher, 4-3594

3 SELF-CONTAINED SUITES
An excellent revenue proposition comprising two three-room and one five-room suite. They are all large well decorated suites. Also a small basement suite. OIL HOT WATER heat. Double well-kept lot in a very nice part of the city. REVENUE $200 per month. Price with $3,000 down $13,500
Mr. Turner, eves. 4-2856

OAK BAY
SPACIOUS HOME
Ideal for a family requiring more space. FOUR bedrooms and bath up. Living room and dining room each 21x18. LARGE den. FOUR fireplaces. Completely MODERNIZED kitchen and breakfast room. Secluded patio. Asking $16,800
Mrs. McLean, 4-9335; eves. 4-6867.

WESTERN
HOMES LTD.
611 YATES STREET

DUPLEX
$1950 DOWN
5 DAY POSSESSION
In city, close in. For owner: three bedrooms, large living room with fireplace, family kitchen and three-piece bathroom. Upstairs: 4-room suite with three-piece bathroom. Rents furnished for $65. Full basement. Separate meters. Monthly payments are $65. Full price $9450
Mr. Damon, 2-2157. Eves. 2-5642

MUST SELL!
CHOICE REVENUE
PROPERTY - FAIRFIELD
Near Beacon Hill Park. Ten-room house in perfect condition. Revenue $175 monthly and suite for owner. New roof, new oil furnace, new wiring. Two bathrooms. Full, high basement. Most rooms are nicely furnished. Owner leaving the city and will take $3,500 down. A snap at $14,500
Mr. Damon, 2-2157. Eves. 2-5642

N.H.A. BUNGALOW
$2500 DOWN
One year old. Four large rooms and utility, electric cabinet kitchen; automatic oil heat; separate garage and storage room. Large N.H.A. mortgage with easy monthly payments. Quick possession. Price $11,600
Mr. Damon, 2-2157; eves., 2-5642

$875 DOWN
3 BEDROOMS
JAMES BAY
Here's a nice older-style home on a good-size lot. Nicely decorated inside and out. No basement. Immediate possession. Payments $55 per month. Price $5750
Stan Evans, 2-2157. Eves. 5-5533

$1000 DOWN
NEW — NEW
Brand new two-bedroom rancher. Oil perimeter heat. A real dandy, will be completed in 30 days. Gorge area. Monthly payments $70. Price $10,500
Stan Evans, 2-2157. Eves. 5-5533

B.C. LAND
& Investment Agency Ltd
OUR 93rd YEAR IN REAL ESTATE

HIGH QUADRA
FAMILY HOME in good condition on large lot. Consisting of large living room with sun porch, dining room, kitchen and toilet on ground floor. Three bedrooms up, with three-piece bath. Full basement, oil hot-air heat. Separate garage. Price, $8750 with terms
Call Mr. Mackenzie, 4-4115. Eves., 2-4341

OAK BAY
Windsor Park area. Splendid family home of 8 rooms, 4 good bedrooms, 1 bath down and 1 up. Large TV den. Generous-size living room. Family dining room. Full basement with games room. New package unit oil furnace. New roof. Rewired. In nice condition. Good oak floors. A charming home at the asking price of $16,000

OAK BAY NORTH
SIX ROOM—STUCCO
An older-type but just like a new pin inside. Oil heat. Good wall-to-wall carpets. Extra large living room and dining room. Electric kitchen. 3 bedrooms or two and a den with fireplace. Landscaped lot. Shade trees. Very good buying, on terms at $11,500
Please call Mr. C. R. V. Bagshawe, 4-4115. Eves. 2-1697.

GORGE
5-ROOM STUCCO
Quick possession will be given on this well-planned 11-year-old bungalow featuring: through hall, living room with open fireplace, dining room, cabinet kitchen, utility room, four-piece bathroom and two bedrooms. Full cement basement with hot-air pined furnace, drive-in garage and workshop. Reasonable terms Price $9250
Call Mr. Hope, 4-4115; Eves. 3-6924

922 Government Street 4-4115
Member Victoria Real Estate Board

OAK BAY—EXCLUSIVE
Five large bedrooms, 26-foot living room, large dining room. Den. Double plumbing. Oil heat zoned duplex, etc. Price $14,700
Mr. Edwards, Eves., Sidney 6819

H. A. HUMBER LTD
1220 Broad St 2-9161

LANGFORD LAKE
Leigh Road waterfront property. Modern bungalow, 2 bedrooms, insulated; hot-air furnace, wired for range. Immediate occupancy. $8,400. $2,500 down. Owner 3-1761.

$950 DOWN FOR THIS NEAT TWO-bedroom, white-sliding bungalow. Completely redecorated throughout. Situated in Esquimalt, it's a steal at $5,950. Call George Jessup, 2-2101; Eves. 2-1667. Harry Foster Ltd.

SEE 2542 ROSEBERRY AVE. WELL built 7-room, two bathrooms, excellent condition. Easily duplexed $10,500. $2,500 down. 3-8686.

ESQUIMALT LAGOON — SMALL new, modern house, near beach, sea view. Some terms. Kitchener at Lagoon P.O.

FOR QUICK SALE — 7-ROOM family home on two lots, total 100' x 183'; 8 years old. Full price $6,950. Phone 2-7990.

57 HOUSES FOR SALE

FRASER BISCOE
576 Yates Street 3-9843

HOME SEEKERS
Seldom does opportunity knock so loudly. An excellent home, with attractive, well-planned garden, 5 rooms, full basement, automatic heat, attached garage. To see is to admire, and if the setting appeals to you, we are confident the drastically-reduced price will also. Seen by appointment only. No phone information. To view, call Mr. Wilkins, Office 3-9413; after hours, 3-4960.

DON'T POSTPONE HAPPINESS!
This may be the answer to all your home problems: An exceptionally fine quality home, situated at 1666 Warren Gardens, containing entrance hall, three bedrooms, living room, dining alcove, two baths (one with colored fixtures), a beautiful mahogany cabinet kitchen, full basement with roughed-in fireplace. Fairbanks Morse oil perimeter heating, attached carport, large lot. Full price $14,600
Call D. Peaker, Eves., 7-2126

FRASER BISCOE

BY OWNER—SPACIOUS SIX-ROOM bungalow, extra room in basement, Oak Bay. $15,350. $5,000 cash, balance 5½%. Phone 3-1365.

JUBILEE HAULTAIN. 4 ROOMS automatic furnace, 3-9920. No agents.

LARGE BUNGALOW, BEACON Hill area. Hot water heating, fruit trees. 3-8365 after 10.30 a.m.

FOR HOMES IN COLWOOD LANGford see Grant & Jenkins, your local agents 2-2933 Langford

HOLLICK REALTY LTD
Homes listed and sold. 4-7514. Insurance agents 7-6712 2-2987

NEW 4-ROOM BUNGALOW—FULL basement, high location, 1370 Harrop Road. By contractor. 7-3325.

58 WANTED TO BUY—HOUSES

NAVAL OFFICER REQUIRES
Modern bungalow, with or WITHOUT BASEMENT. If no basement, home must have automatic heat. Up to $2,500 DOWN and fairly-large monthly payments.
THIS IS URGENT
Call George Jessup, 2-2101; eves., 2-1667
HARVEY FOSTER LTD.

$11,000 CASH
Prairie family arriving Sept. 15 needs 5 or 6-room home in Gorge, High Quadra or Esquimalt districts. Not over fourteen years old. Substantial cash payment on home priced to $11,000. Please phone Cliff Green or Norman Thornber at Western Homes Ltd., 2-2157. Eves., 9-3759, 9-1853.

LIST WITH
Carmichael's
Homes Businesses or Revenue
CALL 4-7341
ALFRED CARMICHAEL & CO. LTD.
1239 Broad Street 4-7341

GOING, GOING
$2500
On down payment for house for eastern gentleman and his family. Please let me know what you have. I will inspect immediately.
Len Ledoux, Northwestern Securities 4-8054, any time.

STOP
Cash buyer from Alberta for 5 or 6-room house. Phone Roy E. Hills Northwestern Securities of Victoria Ltd. 4-8054 or 3-6918.

LIST MULTIPLE
CONSULT THE YELLOW PAGES OF YOUR TELEPHONE DIRECTORY OR PHONE 2-2225

WANTED FOR $14,000 CASH—Retired farmer will pay cash for a two-bedroom home, basement preferred. Must be near bus, no hills and not many steps. Kindly call Philip Ney at 2-9145; eves. 4-5406. Victoria Realty Ltd.

$3500 CASH
Client qualified for N.H.A. mortgage up to $11,000 seeks N.H.A. or other two or three-bedroom bungalow close to schools. Call Wess Dickie, 2-4312; eves. 3-3640. Dickie & Co., 823 Fort.

WANTED ATTRACTIVE ONE-Must have three bedrooms. Executive floor home within four mile circle, just transferred here will buy immediately. S. Hargrave Realtor, Central Building. 4-9827 anytime.

WANTED FOR RESPONSIBLE client, 2-bedroom home in Quadra or Carey Rd. district, with $1500 down payment. Saanich Realty, 9-1195 or 2-0334.

CASH BUYER FOR 6-ROOM BUNgalow, Oak Bay, not necessarily very new, up to 15 years. Price range $13,000. Call Mr. Bagshawe, The B.C. Land, 4-1115; eves. 2-1697

CLIENT REQUIRES 2 OR 3-BEDroom home in Esquimalt or Gorge, up to $12,000 with $4,000 to handle. Mr. Turner, 4-9335. Eves. 4-2856. A. Bernard & Co., 629 Fort Street.

CASH FOR FARMETTE TWO acres, two or three bedrooms with basement. Up to $8,500. No agents. 2-9475.

WANTED TO BUY, ALL CASH, 3, 3½ or 4-room cottage or bungalow, $5,000 to $6,500. Rosevear Co., 1113 Langley. 4-6041.

$3,200 DOWN FOR 2 BEDROOM home. Open, roomy, solid construction essential. Close to bus. Box 1427 Victoria Press.

FROM OWNER—5-6 ROOMS, FULL basement, extra large lot. Oak Bay, junior high district. 3-4787.

THREE - BEDROOM HOUSE. $500 down, $50 a month. Payments to double in two years. 3-7946.

59 PROPERTY FOR SALE

WARREN GARDENS — LOT ON Richmond Road on intersection of Richardson. Price $1800
Call G. J. Stephenson, eves. 3-4341

GILLESPIE, HART & CO., LTD.
611 Fort Street 4-1181

Cedar Hill Road, 62' frontage (sewer) $900
Duplex, on sewer, 97' frontage $1,300
Westview Subdivision, 73' frontage $1,000
Shorncliffe $850
Sherwood Oaks from $1,795
Esquimalt $900
NORTHWEST HOMES
5-2458 917 Douglas Street

DOUGLAS VALLEY SUBDIVISION. Douglas and Kenneth Streets. 14 choice building lots. Island Investment Co Ltd., 774 Fort St. 4-7146 days 4-6171 or 9-2611 evenings

TWO LEVEL BUILDING LOTS, just beyond Victoria College, for $1,050 each. Size 86x200 feet. Call Joe Lindal, 3-6111 or 4-9879. McCandless Realty, 830 Fort.

YOUNG'S LAKE. 3½ ACRES. FOUR roomed house, other buildings. Information, 5-5266.

60'x130' LOT. GOOD GARDEN land, good location for building. 2-3333.

MOUNT TOLMIE — EXCAVATED lot, 62.5'x215', 3660 Iona Drive. $1,100. Phone 4-9225.

ISLANDS WATERFRONT LOTS Gordon Hulme Ltd Sidney 120.

LOT 100'X190' $875 GRIFFITHS Street, Royal Oak. 9-3045.

LOTS READY 4 TO 6 WEEKS. A. H. Phelps, 6-2076.

50 SEA VIEW LOTS—$800 UP CORDOVA BAY - 9-1615

50 PROPERTY FOR SALE

LOTS! LOTS! LOTS!

Fernwood Road, 50x129	$ 930
Bay Street, 55x124	560
Jackson Street, 50x217	760
Graham Street, 51x135	900
Craigdarroch, 70x120	1600
Begbie Street, 48x167	1070
Forbes Street, 50x123	750
Edgeware Road, 50x120	475

and many others available now at the City Hall. Full particulars from the office of the Lands Commissioner, Room 1

CITY OF VICTORIA

60 PROPERTY WANTED

ELK LAKE—ONE ACRE, FOR CASH client. Call Reg Caselton, 4-8124, eves. 3-8464. Pemberton, Holmes Ltd., 1002 Government St.

60A LAKEFRONT AND SEAFRONT

GULF ISLANDS
Beautiful beach. Twelve-room country home, furnished, suitable for guest house. Approximately 50 acres. $23,500. Box 1429, Victoria Press.

65 FARMS FOR RENT

BERRIES — HOLLY
CHICKENS
Over seven acres of light, well-drained soil located near Pat Bay Highway, 10 miles from town and with a view of the straits. Small three-room house with full bathroom, workshop 36x14. First-class water supply. Price $7500

$1200 BUYS
10-acre berry farm near Keating. This is a good revenue producer for somebody not afraid of work. Good four-bedroom house. Lots of water for house and irrigation. Price $10,500
Call G. Munro, Eves. 2-3658
Fraser Biscoe, 576 Yates St. 3-9843

NOTICE TO CREDITORS

In the Matter of the Estate of KOSMOS ESSIHOS, also known as KOSMAS ESSIHOS, also known as KOSMAS GEORGE ESSIHOS, Deceased.

NOTICE is hereby given that all creditors and all persons having claims upon the estate of Kosmos Essihos, also known as Kosmas Essihos, also known as Kosmas George Essihos, late of the City of Victoria, in the Province of British Columbia, who died on the 28th day of April, 1956, are required to give notice in writing and duly verified, full particulars of their claims to Callope Essihos, c/o Moresby, Moresby & Gatehouse, Barristers & Solicitors, 620 View Street, Victoria, B.C., Executrix of the Will of the said deceased, before the 25th day of September 1956, after which date the Executrix will distribute the estate having regard only to claims of which the Executrix shall have received notice.

DATED this 15th day of August, A.D. 1956.

MORESBY, MORESBY & GATEHOUSE,
Solicitors for the Executrix.

THE CORPORATION OF THE DISTRICT OF SAANICH
ZONING BY-LAW
NOTICE OF PUBLIC HEARING

NOTICE is hereby given that all persons who deem themselves affected by the provisions of the proposed "The Zoning By-law, 1941, Amendment By-law, 1956, No. 10" of The Corporation of the District of Saanich, will be afforded an opportunity to be heard on the matter contained therein, before the Municipal Council at a public hearing to be held in the Royal Oak Women's Institute Hall adjacent to the Municipal Hall, Royal Oak, on Tuesday, September 4, 1956, at 7:30 p.m.

A copy of the proposed By-law may be inspected at the Municipal Hall, Royal Oak, between the hours of nine o'clock a.m., and five o'clock p.m., on any weekday except Saturday.

The above amendment will have the effect of rezoning the following lands, lying to the southeast of the Trans-Canada Highway between Admirals Road and Burnside Road, from residential to commercial and auto-court and motel use:

(a) Section eighty-three (83), Victoria District, Except that part thereof containing .41 of an acre, more or less, as shown colored red on Plan deposited under D.F. 404 and Except those parts of said Section Eighty-three (83), within the boundaries of Plan 8 R.W., and Plan 8184.

(b) That part of Section fifteen (15) "A" Victoria District, lying to the south of Burnside Road, and Except those parts of said Section included within the boundaries of Plan 8 R.W., and Plan 8475.

G. HAYWARD,
Municipal Clerk.

CANADIAN NATIONAL RAILWAYS
WESTERN REGION

Sealed tenders will be received at the office of the Purchasing Agent, Winnipeg, Manitoba, until two o'clock, Central Standard Time, in the afternoon of Friday, the 21st day of September, 1956, for clearing and stripping the site and alternative (1) production and stockpiling of 350,000 net tons or alternative (2) production and stockpiling of 500,000 net tons of improved ballast in the NW¼ of Section 24, Township 51, Range 25, W. 5th M., near Hinton, Alberta.

Plans, specifications and form of contract may be seen and form of tender obtained from the office of the Chief Engineer, Winnipeg; District Engineers at Saskatoon, Edmonton and Vancouver; Division Engineers at Regina, Calgary and Victoria.

Tenders will not be considered unless made on form supplied by the Railway and accompanied by an accepted cheque drawn on a chartered bank in Canada in favor of Canadian National Railways, equal to five per cent of the total amount of the tender.

No bid bonds will be accepted with tenders for this work.

The lowest or any tender not necessarily accepted.

G. A. GREEN,
Purchasing Agent.
Winnipeg, Manitoba.

Tenders for Trucks, Hoist and Garbage Body

Sealed tenders will be received by the City Clerk, City Hall, Victoria, B.C. up until noon on Thursday, September 13, 1956 for the following equipment, in accordance with specifications available in this office:

1 Truck Chassis and Cab—16,500 lbs. G.V.W.
1 Truck Chassis and Cab—18,500 lbs. G.V.W.
1 Truck ½-Ton Panel
1 Upright hoist
1 Garbage body, 12-yd. compaction type.

Envelope containing tender to be marked designating contents and if in excess of $2,000.00 must be accompanied by a certified deposit equal to 5% of the amount of tender, made payable to the City Treasurer.

The lowest or any tender will not necessarily be accepted.

G. F. SHARPE,
City Purchasing Agent.
City Hall, Victoria, B.C.
August 28, 1956.

Charge Dismissed

LADYSMITH — J. W. Kendall, Malahat post office, was discharged here Wednesday following a preliminary hearing on a charge of criminal negligence occasioning death.

It arose out of a two-car accident north of here Aug. 10 when Carles H. B. Preese was killed. His wife died in hospital here 48 hours later of injuries suffered in the crash.

Magistrate W. H. Bryant ruled there was not sufficient evidence to commit Kendall, one of the two drivers in the crash, for trial.

Kendall was represented by Lloyd G. McKenzie of Victoria. Harold McIvor appeared for the Crown.

Hunting Banned In Area Around Power Projects

CAMPBELL RIVER — Hunting has been barred on all lands of Elk River Timber Company, which includes the sites of the main B.C. Power Commission camps and developments in this area.

Both the company and the commission have agreed to permit access to the lands for working purposes only. All gates will be barred, and radio-equipped cars will patrol logging company roads.

Game warden Rex Hayes said that anyone caught with guns on company land would be prosecuted for trespassing.

The announcement followed reports from Nanaimo that Buttle and Upper Campbell Lakes were expected to become private game preserves this season, and demands from fish and game clubs for an investigation.

"Camps are full of guns," one game warden was quoted as saying regarding the district.

Close to 1,300 men are employed by the power commission in the area.

Tallying Classes To Start Sept. 5

CHEMAINUS — Fall tallying classes for employees of MacMillan and Bloedel Ltd. sawmill division will start Sept. 5 in the Legion auditorium.

Class instructor will be Jim Buckner, mill night shift foreman, who will be assisted by M. G. English, sawmill grade supervisor.

The tallying classes will conclude Oct. 10 at which time the grading classes will commence.

Cut-up dried figs are delicious in hot cooked cereal. Add them to your favorite recipe for quick breakfast bread too. You'll love the flavor of the warm figs.

Power Project Hoisted Year?

Nanaimo Meeting Told Objections Sustained by Federal Fisheries

NANAIMO—B.C. Power Commission's application to develop the Somass River system for power purposes has been turned down, according to fisheries biologist E. W. Burridge.

Mr. Burridge told members of the Associated Fish and Game Clubs of Vancouver Island at their annual meeting that he had been advised by the federal fisheries office in Vancouver that the power commission's temporary licence had been refused.

However, final authority in the matter is A. F. Paget, comptroller of water rights for the provincial lands and forests department, and he is out of town. Most recent word from his office was that the application was pending.

Plans for power development have been reviewed by a committee of federal and provincial fisheries department representatives, the provincial game commission, and the power commission.

F. R. Butler, provincial game commissioner, said the game commission had asked that granting of the BCPC application be delayed for a year.

Charles Nash of the power commission told the group of fish protection and conservation measures incorporated in the plan to develop 50,000 kilowatts. Mr. Nash said the plans included provision to allow water down stream even if it meant shutting down one of the power plants.

Robert McMinn, chief fisheries biologist of the B.C. game office, said that other hydro projects, in nearly all cases, had affected fisheries adversely.

"Let's not fool ourselves that provisions included in the plans will maintain the fish in their former abundance," he said.

DEEP-SEA SHIPS IN PORT

Victoria (Ogden Point)—Suva, Hawaiian Lumberman.
Chemainus—Georgios.
Campbell River — Nisshun Maru.
Tahsis—Robiah.

Duncan to Get Improved Street Lights

DUNCAN—A scheme to improve street and decorative lighting here was outlined by Mayor J. T. Dobson at the request of Duncan-Cowichan Chamber of Commerce, which will implement the plan.

He told members of the retail division to appoint a committee to work out details of cost with city officials. He suggested that if the chamber could interest merchants in the plan, it could be financed through an increase in business taxes.

A questionnaire on the subject will be circulated among merchants by Ron Olson, chairman, and members of a special chamber committee.

U.S. CIVIL SERVICE SALARIES $10.5 BILLION

WASHINGTON (AP) — Senator Harry Byrd (Dem., Va.), says the cost of United States government civilian employment shot past $10,500,000,000 mark to history's highest level in the year just ended. Byrd heads the congressional committee on reduction of non-essential federal expenditures. He had protested last week that the government was on a "spending spree" endangering prospects for a tax cut in 1957, and that Congress had "accelerated" the spending rates.

SACRIFICE TO PROGRESS

Civic Draftsmen To Lose Suntans

By PETE LOUDON

A new machine is being installed at city hall today which will drastically cut the fresh air, exercise and sunlight for members off the city works drafting department.

It is an $1,830 blueprinting machine. The installation will bring an end to a blueprint duplication system in vogue at city hall since it was built—the sun frame system.

Devised at about the same time cameras were invented (and there were photographers at the Crimean War), the sun frame system has at least ensured a healthy existence for the workers involved.

When a master drawing was completed it was rolled up and carried up stairway after stairway to the halltop clock tower.

From the clock tower the drawing was carried to the roof, backed with sensitized paper, then tendely laid in a glass frame and exposed on the roof top to the sun. If there was no sun it meant a trip to a commercial blueprinting machine.

Both ways were costly in comparison to the method now to be employed. The new machine is expected to cut costs by at least two thirds and will pay for itself within two years.

Big savings this year will be effected in reproduction of thousands of maps needed in conjunction with the newly adopted zoning by-law.

Piano-sized, the machine was hoisted into the hall through a third-storey window by a crane Tuesday.

Modern in every detail, it will mean also that the hand developing system employed previously will also be forgotten. The machine prints and develops each linen or paper fed into it.

Whether the draftsmen will demand sun lamps to recompense for their lost outings, won't be known until work contracts are renewed next year.

Woods Death Ruled Accidental

Death of Herbert Edmonds, 25, 3251 Bellvue, Goldstream logger, struck by a falling snag Tuesday, was accidental, a coroner's jury said Thursday.

Employed by George Seaton, Edmonds was standing on a ledge as a bulldozer worked nearby. It knocked the snag over, which fell on the logger sending him into a rock-strewn gulley. His hard hat was badly crushed, indicating the extent of injuries.

There were no actual eye-witnesses to the accident, but another logger who was standing near Edmonds at the time of the incident testified it happened so quickly he was hardly aware of what had occurred.

Funeral service will be Saturday at 3 p.m., at McCall's Chapel, Rev. A. I. Higgins officiating. Burial will be at Royal Oak.

Jail, Lashes

WINNIPEG (BUP)—A 45-year-old German immigrant was sentenced to five years in penitentiary today for indecently assaulting a five-year-old girl Tuesday night. He will also receive seven lashes.

Brown slivered or halved almonds in a litlte melted butter and serve over freshly cooked spring vegetables. Spinach, peas and asparagus are extra good with this dress-up touch.

Polio Cases Just Half

OTTAWA (CP)—Five new case of polio were reported in Canada during the week ended Aug. 25, but the number so far this year was less than half that of the corresponding period last year. The health department's weekly report recorded 31 cases for the week, compared to 26 the week previous.

SEQUEL TO ELECTION

Scott Fights Cost Of Court Action

Former mayoralty candidate W. A. Scott returned to Victoria this week from Ottawa to fight two bills of costs requiring payment by him of $707 following his abortive attempt to upset the 1955 city elections last January.

Mr. Scott will ask to appear before city council to appeal the assessments prior to a scheduled court appearance Sept. 17.

He has been summoned to appear on that date because he has not paid the costs.

He launched a Supreme Court action against the city, city clerk M. F. Hunter and Mayor Percy Scurrah in January, charging intimidation which forced him to withdraw from the election.

His case was dismissed and labelled "abuse of the courts."

The new move comes as a sequel to a chain of events which began in Oak Bay last fall when Mr. Scott was convicted on an assault charge.

HIT OFFICIAL

It was stated that he struck a municipal electrical inspector after a permit was refused for work which he had undertaken in his home.

The charge laid was an indictable offence despite its settlement by payment of a small fine. When Mr. Scott attempted to file nomination papers in the Victoria mayoralty race, he said he was reminded his qualifications might be impaired by any conviction.

He said in court he withdrew when told by city clerk M. F. Hunter that if he filed papers and was found to be disqualified, seconders to his nomination could be charged with perjury.

At the time of the court action he deposited $250 with the court to cover costs.

Two statements of costs presented to Mr. Scott this week show charges of $353 with respect to the respondent, Mayor Scurrah, and $354 with respect to the defence by the City of Victoria and the city clerk.

TOO MUCH

Mr. Scott feels these charges are too high. City lawyer Don Anderson, who prepared presentations for him, but who did not appear in court, only charged $67.50, he says.

Representing the city, Mr. Hunter and the mayor were Lloyd McKenzie and assistant city solicitor Angus Smith.

Charges for their services were $340 in each case, and they are now levied against Mr. Scott.

His appeal to council will ask why the assistant city solicitor should be able to present a private bill for services when he was at the time representing the corporation on a corporation salary.

It is pointed out at city hall that such procedure is usual and is authorized by the Municipal Act.

Any city solicitor who wins a case for the city is entitled to make the personal charge, which is looked upon as a bonus. It is intended as a deterrent to persons who might feel they could sue the city without much cost to themselves, in view of the city solicitor being a paid city servant.

WORKER DROWNS IN LAKE

CAMPBELL RIVER (CP)—Leslie Lennon, 56, of Courtenay, was drowned in Upper Campbell Lake Thursday following an accident which also involved Bert Grauman.

Both men were employees of Cattermole and Trethway and were at work at the time of the mishap.

Police said Grauman was dragged from the water in a semi-conscious state. Lennon's body was not recovered.

Spud Prices Jump

TORONTO (CP) — Potato prices jumped 60 cents wholesale today. A 75-pound bag now costs $2, against $1.40 Thursday. Growers said poor growing and harvesting weather are responsible for the increase.

Search Abandoned

EDMONTON (CP)—Search for eight men believed drowned when the Northern Transportation Co. tug Clearwater sank early Monday on Lake Athabasca has been abandoned, company officials said today.

LIFE THE $64,000 QUESTION

Macabre TV Quiz In Sanity Court

By JACK LEFLER

LOS ANGELES (AP)—A scowling, muttering man sits shackled hand and foot in a glaringly lighted isolation booth.

His thick shoulders strain against the straps binding him to a high-backed steel chair. His head rolls from side to side, up and down.

Across the room, watching him through double plate glass windows, sit six men and six women.

They are the jurors who earlier saw James Merkouris, 40, hit the prosecutor in the face, and heard him curse and scream obscenities in the courtroom of Judge Clement P. Nye.

They will determine whether Merkouris is sane or insane, whether he will be committed to a mental institution or tried for the murder of his former wife and her husband.

Merkouris was convicted a year ago of murdering Mrs. Despine Forbes, 35, and was sentenced to death. But the Supreme Court reversed the conviction and ordered a new trial. He has never been tried for the slaying of Robert Forbes, 48.

WORKED GAG LOOSE

The violent outbursts of Merkouris early in his current sanity hearing caused Judge Nye to order that he be physically gagged. But Merkouris worked the gag loose and continued his tirades.

"Something had to be done so Merkouris could hear what was going on but so people in the courtroom couldn't hear him," said deputy district attorney J. M. Leavy. "I thought of those isolation booths they use on the TV quiz programs. Why couldn't we put him in one of them?"

Leavy telephoned a network and tried to borrow a booth but none was available. So he had one built, soundproof and air-conditioned. A loud speaker carries courtroom voices into the booth. A telephone line enables Merkouris and his counsel to converse.

Merkouris sits there now, flanked by two sheriff's deputies, as the proceedings drone on. He mutters and sometimes screams, but the judge, counsel and jurors are undisturbed.

"As far as I know," said Leavy, "this is the first time an isolation booth has been used in a courtroom to restrain and silence a prisoner. I believe it is the humane and just thing to do."

Royal City Band Wins At CNE

TORONTO (CP)—New Westminster, B.C., junior band Thursday won the Sainthill-Levine Challenge Trophy for deportment and appearance at the Canadian National Exhibition.

The junior band, natty in red jackets, grey pants and white shoes, also placed second in the brass, woodwinds and drums section to win $200. First in the section was the Kinsmen Bell City junior band from Brantford, Ont., which took the $350.

New Westminster boys' and girls' band placed second, winning $300 in a section for the Waterloo Challenge Trophy, playing brass and reed instruments.

First in the event was Newmarket citizens' band, which took the trophy and top prize of $500.

Saanich Cattleman Wins 57 Prizes In PNE Livestock Competitions

Shorthorn beef cattle owned by James Turner, Sayward Road, swept first prizes in all but one division of livestock judging and won several championships at the Pacific National Exhibition in Vancouver.

Altogether the Turner Farm shorthorns won 57 prizes and championships.

Other PNE results follow:

POULTRY DIVISION: Arthur Adams, 4010 Cedar Hill Cross Road, six prizes; F. H. Staverman, 2878 Leigh road, Langford, seven prizes.

LIVESTOCK DIVISION: J. S. Judge, Epsom Dairy, six prizes; Stanhope Dairy Farm, Victoria, four prizes; Van Isle, fourth prize in district herd competition.

RABBITS: Mr. and Mrs. Gordon Ash, 3248 Glasgow, 11 prizes for Californian and Champagne rabbits; A. J. Ingram, R.R. 2, Royal Oak, 18 prizes for Champagne and Rex rabbits.

PIGEONS: Bert Pritchett, 3272 Qu'Appelle, 12 prizes. Bantams: Bert Pritchett, 11 prizes.

LIGHT HORSES: John M. Morrison, Victoria, second prize for two-year-old filly, Betty E. M.

HOBBY SHOW: Woodworking and carving, Charles R. Seyfort, B.C. Forest Service Parks, Langford, first prize, and Dr. M. B. Ryckman trophy for best piece of woodcarving; metalwork and tooling, A. Lissowski, 222 Oswego street, first prize.

The name scallion for an onion is derived from the ancient Palestinian city of Ascalon.

Group Declines to Join Chemainus Water System

CHEMAINUS — Lake Water Users' Committee, which draws water from Fuller's Lake through a private system, has withdrawn its offer to connect with the municipal system.

The group offered its entire system to North Cowichan municipality in exchange for a free hookup with the municipal waterworks.

In its reply the municipality wrote that "pipes suitable in all respects to be incorporated into the new system will be taken over and owners exempted from connection fees. Pipes unsuitable for incorporation will be replaced and connection fees charged."

Members of the committee felt the terms suggested by the municipality were "most unsatisfactory and at best only applicable to a small percentage of our members."

It was decided to retain the private system now in operation.

NEWS BRIEFS

Laura Price, 3237 Wascana, and Thomas Stratford Horne, 973 Lovat, were fined $25 in Saanich court Thursday for income tax act violations. Horne was fined $25 each on three charges, and paid $2.50 court costs.

★ ★ ★

Dominion annual general meeting, Canadian Corps of Commissionaires, will be held at the Empress Hotel Sept. 6 to 8. A city of Victoria banquet will be held at the hotel Tuesday, Sept. 7 and a banquet sponsored by the provincial government will be held at Brenta Lodge on Wednesday, Sept. 8.

Those attending are from most major cifies in Canada. Almost all are retired army officers ranging from captains to major general (Maj.-Gen. W. B. Anderson, CMG, DCO, St. John, N.B., and Maj.-Gen. A. E. Potts, CBE, ED, Kingston, Ont.). There will be four brigadiers, eight colonels and one air commodore.

★ ★ ★

Archbishop Harold E. Sexton left Victoria Thursday to attend meetings of the House of Bishops in Brockville, Ont., next week. He also will attend general synod board meetings in Kingston, Ont.

★ ★ ★

Three-year-old John Morgan, son of J. B. Morgan, 532 Constance, was treated at St. Joseph's Hospital for a cut head Thursday, about 3.45 p.m., after the car which his father was driving collided with a parked car on Esquimalt Road.

He was the only person injured and after getting stitched in hospital emergency ward was discharged.

★ ★ ★

TRAFFIC FINES

Traffic convictions in city court today:

Douglas Walter Finlay, HMCS Crescent, fined $25 for having no driver's licence, $5 for making an illegal left turn;

Thomas Edward Wilson, HMCS Naden, fined $25 for having no driver's licence;

Charles Edward Vennal, HMCS Fortune, fined $35 for careless driving arising from $550 accident.

In Saanich court Thursday:

Harry Reynolds, Leslie, Sask., and 1313 Wharf, fined $25 for having no driver's licence;

James Rodney Buxton, RR 1 Saanichton, fined $30 for speeding over 50 miles an hour;

Weldon Mc. Pinchin, 4416 Wilkinson, fined $30 for speeding over 50;

James E. Kirkwood, 914 Arcadia, fined $35 for careless driving.

LATE SPORT RACES

FOUR STAR FINAL

NEWS FLASHES STOCKS

Showers Overnight Becoming Sunny
Details on Page 5

Victoria Daily Times

The Home Paper
TELEPHONE 2-3131
Circulation (to 8 p.m.) ____2-3131
Classified (to 8 p.m.) _____2-3131
NIGHT
Night Editor (to 11 p.m.) _2-3135

VOL. 123, No. 206 ★★★★ VICTORIA, B.C., FRIDAY, AUGUST 31, 1956—28 PAGES PRICE: 10 CENTS SATURDAY, 14 CENTS

SAANICH SPREES SATURDAY

BULLETINS

Liberals Name Perry's Son

PRINCE GEORGE (CP) — Frank S. Perry, 28-year-old lawyer son of Harry G. Perry, former minister of education and speaker of the Legislature, was nominated Liberal candidate for Fort George riding at a convention here Thursday night.

Born in Vancouver, a resident of Prince George most of his life, he established law practice here after graduating from UBC in 1948.

BCE Chief Honored

VANCOUVER (CP)—President A. E. Grauer of B.C. Electric Company will receive the Vancouver B'Nai B'Rith Goodwill Award for 1956, it was announced today.

Chairman Nathan T. Nemetz of the Goodwill Dinner committee said the award will be made Oct. 2.

Stowaway Deported

OTTAWA (CP)—Livio Matteo Paolo Ursich, 23-year-old Yugoslavian picked up as a stowaway on a freighter at Churchill, Man., Aug. 10, has been ordered deported, the immigration department said today.

Ursich, who was born in Italy, stowed away on the Swiss Atlantique Line vessel Corcovado in Yugoslavia believing the ship was bound for Italy.

Union Ruling Upset

TORONTO (CP) — The Supreme Court of Ontario today ruled the Ontario Labor Relations Board has no jurisdiction to award union bargaining rights to represent workers in the uranium industry.

Mr. Justice J. L. McLennan made the statement in a written judgment, quashing the board's granting of bargaining rights to United Steelworkers of America (CIO-CCL) to represent employees of Algom Mines, Ltd.

Alaska Air Crash

ANCHORAGE, Alaska (AP) —An air force B-50 crashed early today northwest of Anchorage with 11 men aboard.

An air force spokesman said "there are some casualties. They are counting the bodies."

ENTRIES

DEL MAR

FIRST RACE — Shorty Dodds 118, Annuit Coeptis 118, Foolish Boy 118, Happy Lady 118, Hand o Fortune 118, Poverty Bar 118, Triple Call 118

SECOND RACE— Little Nemo 117, Mr. Bazooka 117, Punjab Rose 117, Artillerita 119, Prim Lee 114, Zee Bull 117, L'Aigle 122, Mr. Minx 122

THIRD RACE — Buddy Rich 114, Little Liz 111, Double Decker 111, Pollys Cracker 111, Hillside Romp 116, Cable Code 114

FOURTH RACE— Mr. Roy 120, Arm Again 117, Perky Lad 116, Eternal Pere 120, My Purpose 120, Fluggi Bob 116, Wonga 120, All-Zaca 116

FIFTH RACE — El Panell 113, My Maggie 113, Near Dark 113

SIXTH RACE — A-Royal Soda 114, A-Clever Answer 114, Skylair 117, Sun Hannah 117

SEVENTH RACE — Free Stride 114, Private Abbey 119, Kings Mutiny 114, Golden Rage 114, Mineral City 114

EIGHTH RACE— Forthebest 120, Bodkin 119, Proselyte 114, Lucky G. L. 123, Bien Host 123, A-Paul's Diamond 112, Alibi II 109, B-Bounty Bay 113, Fathers Risk 117

NINTH RACE — Lookout Point 112, Bell Captain 112, Brownaway 120, Jo's Night Out 112

Mile and sixteenth: Belito Boots 118, Amazme 115, Miss Solaci 111, Devan 118, My Jez 118, Vici's Gal 115, Manheim 118, Monroe 118

Six furlongs: Kiss Again 114, Third Down 114, Penny-a-Peck 119, Verli McC 114, Irish Claim 114, Damp Abbey 109, Gold Raider 117

Six furlongs: Boton 109, Gemara 122, Re-Armed Robin 122, Hemet Princess 119

Six furlongs: Wish U Well 116, Caligree 116, Empiric 120, Irisher 120, Pefurbish 117, Star Flame 113, Rene's Blues 120, Last Row 116

Six furlongs: Madam Jet 113, Molly Darling 121, Kings Mistake 115

Six furlongs: Tucky Babe 122, Lealito 122, Sully's Trail 122, Valplesse 117, A-Entry.

—One mile: Knock Wood 114, Terrile 114, Minyoko 119, Wind Wings 109, Major Fiddle 119

Mile and eighth: Impressed 110, A-Flying Bolt 110, Noredski 118, Spring Boy 111, B-How Now 112, More Glory 121, All She Wrote 121, A-Entry, B-Entry.

One mile: Our William 112, Northern Spy 114, Scarlet Abbey 104, Scrappy Darlin 111

Stewardess Crash Heroine

Injured B.C. Woman Led Children To Safety From CPA Plane Wreck

VANCOUVER (CP) — A painfully injured air stewardess emerged today as the heroine of the Canadian Pacific Airlines crash which took 15 lives in Alaska early Thursday.

Dolores Jordan, 26, of Calgary and Burnaby, B.C., was credited with possibly saving the lives of two girls whom she assisted from the wreckage.

DOLORES JORDAN
. . . saved two young lives

The story was told when six of the seven survivors of the crash arrived here aboard a CPA ferry flight. The seventh, Captain Thornton Tweed, 33, of Buranby, was in hospital at Kodiak, Alaska.

Dr. Neil Stewart, CPA aviation medical specialist on the mercy flight, said Tweed was in serious condition with a skull fracture.

Other survivors, arriving were second officer Robert Love, 28, of 2789 Benson Place, Victoria, internal injuries and possible fractured leg; navigator Robert Short, Vancouver, collapsed lung, fractured ribs and bruises; Sharon Edelstein, 16, and her sister, Patricia, 8, daughters of the CPA manager in Hong Kong, both uninjured; and York Sing Chan, 23, Vancouver, face cuts and a black eye.

City Man 'Wounded Internally'

Three—Miss Jordan, Navigator Short and Second Officer Love—were taken to hospital, the two crew members on stretchers. Dr. Stewart said Love was "seriously wounded internally." Mrs. Love flew from Victoria last night to meet her husband when the ferry flight arrived at 4.12 a.m.

Miss Jordan, who suffered painful back injuries, was assisted down the ramp by Stewardess Margaret Kelly of Burnaby, and a CPA official.

Another stewardess aboard the mercy flight, Raymonde Ouelette of Vancouver, described what she learned had happened after the plane struck the mud flats near Cold Bay, Alaska. Some of the passengers and crew were thrown clear and others crawled from the wreckage.

"Dolores looked out and saw they were in the mud and water," Miss Ouelette said, "so she grabbed up lifejackets and put them on the two (Edelstein) youngsters as a precaution and then helped them out of the plane."

Still another stewardess, Evelyn Donnelly, confirmed that Miss Jordan helped the girls from the wreckage before leaving herself.

"They got out through the emergency exit and Dolores helped them towards dry land," Miss Donnelly said. She added that Miss Jordan may have saved the children's lives.

Stewardesses and other officials said Miss Jordan and the two girls were in the extreme rear end of the plane when it struck. York Chan, the only other passenger to escape death, was in the tourist section in the centre of the plane.

Miss Jordan declined to lie down on a stretcher to be carried to a waiting ambulance. Instead she made her way slowly to the front of the vehicle and sat down. Still noticeably shaken, she smiled and told reporters:

"I have no statement to make."

The stewardesses said Miss Jordan told them on the flight from Cold Bay that all passengers had been requested to fasten their seat belts before the plane attempted the instrument landing at Cold Bay, a normal refuelling stop for CPA planes bound for the Orient.

Dr. Stewart said bodies of those killed in the crash had been recovered from the mud

Continued on Page 26

New Weapon?

Russ Admit Tests

MOSCOW (AP)—Russia announced today that it exploded a "new and different" nuclear weapon on Thursday.

The announcement, distributed by the government news agency Tass, did not further identify what the "new type" was like except to say that it was "applicable to arming various kinds of troops."

The announcement also confirmed that the Soviet Union held nuclear tests on Aug. 24, as already stated by President Eisenhower.

GREAT HEIGHT

The announcement said that the explosions were made "at a great height" in order to reduce danger from radioactive fallout.

It is unprecedented for the Soviet Union to volunteer information of this kind. The belief here was that they wanted to make the announcement about the second test before the United States announced it first.

The Soviet government said it was compelled to carry out these new tests "in the interests of its security" because the American and British governments made tests of atomic and thermonuclear weapons this year.

WASHINGTON (AP)—President Eisenhower announced today the Russians have touched off still another atomic explosion. He said this one was more powerful than the test a week ago which had the force of almost 1,000,000 tons of TNT.

SELECTIONS

DEL MAR

1—Poverty Bar, Amaze Me, Foolish Boy.
2—L'Aigle, Third Down, Zee Bull.
3—Re-Armed Robin, Hillside Romp, Gemara.
4—Eternal Pere, Empiric, Perky Lad.
5—El Panell, Kings Mistake, Near Dark.
6—Skylair, Lealito, Tucky Babe.
7—Wind Wings, Mineral City, Free Stride.
8—Lucky G. L., Bien Host, Fathers Risk.
9—Brownaway, Our William, Jo's Night Out.

Britain says: "Cyprus houses a 'fire brigade,' that is, a mobile British reserve in the Middle East available to be rushed at very short notice to trouble spots in the area. . . . The military presence of Great Britain in the area is an important stabilizing influence . . ."

MID-EAST 'FIRE STATION'

Three shiploads of French troops reached Britain's eastern Mediterranean bastion, Cyprus, today as Anglo-French military build-up in Suez crisis area moved into high gear. Map shows strategic location of terror-ridden island, scene today of new EOKA violence in which four died.

U.S. Viewpoint on Suez Clarified by Eisenhower

(AP and UP Dispatches)

WASHINGTON — President Eisenhower said today the United States fully recognizes the sovereignty of Egypt but is committed to a peaceful solution of the Suez Canal crisis guaranteeing continued international use.

Eisenhower also said Egyptian President Nasser's protest against the U.S. view that the Suez Canal has been "internationalized" by treaty is a misunderstanding of the American position.

Eisenhower told his press conference he and Nasser are talking at cross purposes because the United States simply means that the rights of other nations to use the canal have been guaranteed by treaty and Egypt cannot jeopardize these rights.

Nasser has been adamant that Egypt is full owner of the canal. Eisenhower spoke in reply to Nasser's protests against his Wednesday reference to the canal as having been "internationalized" in 1888.

IKE HOPEFUL

Eisenhower indicated that the United States would not give up trying to reach an amicable solution even if Nasser rejects the 18-nation, Western plan for international supervision which is to be presented to Nasser in Cairo on Monday.

Eisenhower declined comment on the movement of French troops and ships to Cyprus, 250 miles from the waterway but said he was "very hopeful" of a peaceful settlement.

Meanwhile, diplomatic dispatches from Moscow reported mounting indications of Soviet preparation for "some form of defence alignment" with Egypt.

The dispatches said that after a period of fence-straddling Russia appears to have reached the conclusion that the chance of cashing in on the present trouble and expanding the Soviet foothold in the Middle East is too good to be missed.

Nasser already has Soviet backing for his talks next Monday with the five-nation Suez committee headed by Australian Prime Minister Robert Menzies. The new Soviet moves could stiffen his stand.

The situation was complicated by Egyptian charges of espionage against British diplomats and press statements the death penalty would be asked; the expulsion of two Egyptian diplomats from Britain in retaliation for such an Egyptian act against two British officials; the big Anglo-French military buildup and indications neither Britain nor Egypt would budge in negotiations on the canal.

'GRUDGE' SWIM SET FOR LUMSDON, PARK

TORONTO (BUP)—Marathon swimming rivals Cliff Lumsdon and Tom Park will stage a "grudge" contest on a six-mile course along Toronto's Canadian National Exhibition waterfront Wednesday.

The Toronto Daily Star, which is sponsoring the swimming race, said the event would settle the question "once and for all" who is the better swimmer.

"I have wanted to settle this for a long time," Park said. "I know I can beat Cliff."

Lumsdon pointed out that at the last Atlantic City swim "I beat Park and I can beat him again."

Soviets Quit Meet, Claim Star Framed

(UP and AP Dispatches)

LONDON (UP) — Angry Russian athletes cancelled a track and field meet with Britain today. They said their star woman discus thrower was "framed" on a shoplifting charge.

The leader of the Russian team called off the two-day British-Russian meet scheduled to open tonight as a protest against "the dirty provocation."

"BLACKMAIL"

The 56-member Soviet team issued a "statement of solidarity" with Nina Ponomareva, burly, 210-pound athlete, charging she was "framed" in a try aimed at "blackmailing" this world-famous sportswoman."

"As a sign of protest," the athletic delegation refuses to take part in this match and is returning to the U.S.S.R."

The cancellation was a blow to the newspaper sponsoring the meet. News of the World estimated it would have to refund $56,000 in advance sale tickets.

The bitter East-West hassle flared up to new heights after the British foreign office refused to intervene in the case of Mme. Ponomareva, who was arrested Wednesday and charged with shop-lifting five cheap hats—worth $4.65 all told—from a bargain basement in London.

Mme. Ponomareva, who set the women's discuss throw record in the 1952 Olympics, was freed in custody of Soviet consul-general Alexander Stratsen for appearance in Bow street court Thursday.

Neither showed up.

Today there was a strong suspicion she has flown the coop.

Continued on Page 26

Thet Russian gal athlete must o' thought she wuz goin' t' play a couple o' double-headers.

★ ★ ★

M' Uncle Zeke has a question fer them tax experts thet are comin' here: How d' ye git inta th' tax-payin' bracket?

★ ★ ★

Thet ought t' be some celebration in Saanich t'morra. It's taken 'em fifty years t' git ready.

Vancouver Stocks

VANCOUVER — Last-hour sales: American Standard, 4,000 at 24; Bethlehem Copper, 300 at $3.05; Charter Oils, 100 at $2.10; Powell River, 75 at $50.25; Red Hawk, 7,500 at 10½; Bralorne, 25 at $4.90; Babine, 500 at 6; Mid West Copper, 2,000 at 72; Vantor, 1,000 at $1.93; Trojan, 500 at 59; Giant Mascot, 200 at 70; Silbac, 1,00 at 23.

All-Day Celebration For 50th Birthday

Saanich expects 15,000 to come to its 50th birthday party at Beaver Lake Saturday.

The all-day community spree includes a teen-agers' mass swim, band concerts, queen crowning, contests for pioneers and babies, amateur talent show, treasure hunt, and dancing.

Beaver Lake will be closed to the public tonight in order to permit voluntary work crews to complete arrangements for the birthday party.

Facilities, such as parking, catering and seating accomodations, will be set up to entertain the big crowd throughout the day from 9.30 to 11.30 p.m.

Saanich officials said the park will be closed also to all cars during the celebrations in view of the limited space in and around Beaver Lake.

Motorists will use instead a large open field at the entrance to the park as a parking area.

The old Beaver Lake road which connects to the West Saanich road also will be closed during the day.

The Vancouver Island Coach Lines will provide a bus service to and from the lake throughout Saturday.

The bus schedule is as follows: From Victoria to Beaver Lake: 9 a.m, 10.30 a.m., 12 noon, 1.30 p.m., 2.30 p.m., 4 p.m., 5.15 p.m., 6.15 p.m. Returning to the city: 9.55 a.m., 10.45 a.m., 12.30 p.m., 3.25 p.m., 4.30 p.m., 5.40 p.m., 7 p.m., and 7.45 p.m.

JUBILEE PROGRAM

The complete program for Saanich golden anniversary celebrations at Beaver Lake Saturday includes all forms of entertainment for young and old, teenagers and children.

The list of events to be held throughout the day and evening is as follows:

9.30 to 11.30—Teenagers' mass swim from Happyland, Elk Lake, to Beaver Lake.
11.30 a.m.—Pipe band concert (schools' pipe band).
2 p.m.—Official opening of Golden Jubilee Celebrations. Introduction of guests. Crowning of Jubilee Queen, 80-year-old Mrs. May Ludlow, of West Saanich Road.
2.30 p.m.—Baby contest, nail-driving contest for pioneer citizens, horseshoe pitching, children's races, old-time bathing suit contest.
3 to 4 p.m.—Band concert (Musicians' Union Band).
3 to 3.45 p.m.—Diving competitions.
4 p.m.—Frogmen display.
5 p.m.—Beard-growing contest.
5.30 p.m.—Presentations to winners of Beaver-Elk Lake swim races.
6 to 8 p.m.—Amateur talent show.
7.30 p.m.—Treasure hunt for children.
8.30 to 11.30 p.m.—Modern dancing (Charlie Hunt's Orchestra) and old-time dancing (Fred Usher and the Hometowners).

PARLEY HERE SEPT. 10-11

Tax Pact Reaction To Be Revealed?

OTTAWA (CP)—The provinces likely will divulge their decisions in connection with the federal government's tax-sharing offer at confidential talks to be held at Victoria Sept. 10-11, it was learned today.

Federal-provincial deputy finance ministers will meet to prepare the technical groundwork for ministerial agreements to be signed at a later date.

Informants said it likely will be at this meeting that provincial financial technicians will disclose whether their governments plan to impose their own personal and corporation income taxes or whether the direct tax fields will be rented out to the federal administration.

QUEBEC TO BALK?

Some federal authorities have a hunch that all provinces, except Quebec, will continue to rent out the personal income tax field to Ottawa in return for fixed annual federal payments over the next five years.

However, the outlook on the corporation income tax front is not so clear. It appears likely that some provinces—Quebec, Ontario and British Columbia — will want to levy their own corporation taxes. This would provide them with some degree of flexibility on rates over the five-year period.

Main points in the federal offer made to the provinces last March:

1. Provincial taxpayers would be allowed to deduct from their federal tax payments up to 10 per cent of federal personal income tax, 9 per cent of taxable corporation income and 50 per cent of federal succession or inheritance duties.

2. Provinces would have the option of continuing tax rentals to the federal government or having the central body collect taxes for them, at a fee, on the 10-9-50 basis. It is understood

Continued on Page 2

$550 TODAY

Crossword Prize at New High

Prize for The Times weekly crossword contest jumped to a new high of $550 for a bonus winner today when the tally showed there were no winners of last week's puzzle.

The new puzzle, with its record prize money, appears on page 25, along with the complete answer and explanations for last week.

Main stickler in this puzzle was the answer "play," not "plan," for the definition, "If very complicated may well prove too difficult to follow."

Canada's Extremes

High—Kamloops, Penticton 75
Low—Kimberley 35

$100,000 ANGEL HOVERS OVER CANADIAN HOCKEY

TORONTO (BUP) — An unidentified sponsor with $100,000 to burn was reported today to be ready to announce next Tuesday whether he will finance Canada's All-Star hockey team for the World Championships in Moscow next year.

George Dudley of Midland, secretary-manager of the Canadian Amateur Hockey Association, said: "We need $75,000 and if the sponsor turns it down, we will start an immediate coast-to-coast canvas for the money."

MONTY DRAKE

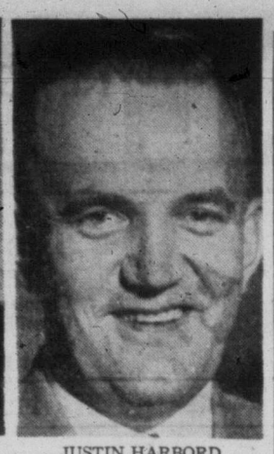

JUSTIN HARBORD

Tories Name Harbord, Drake

A plea for a "return to political morality" in B.C. was made here Thursday night by provincial Progressive-Conservative leader Deane Finlayson.

Fresh from his victory in the Supreme Court contempt action, Mr. Finlayson coupled his damand for stability in the affairs of the province with a slashing attack on the "boast, bombast and baloney" of the Social Credit government.

He was given an enthusiastic reception by an audience of 60 Tories at a nominating meeting in St. Mary's Hall.

TWO NAMED

Two candidates were selected, one in Oak Bay and one in the three-seat Victoria riding. The way was left open for two more candidates in Victoria, if they can be found before nomination day Wednesday.

Contesting the Oak Bay seat for the Progressive-Conservatives will be Justin Harbord, 40-year-old insurance company head making his first bid in provincial politics.

City lawyer Monty Drake, who said the party has a "good chance to gain a foothold" in the next legislature, is the Victoria candidate.

Tone of the meeting was set by the party's youthful provincial campaign organizer, Gowan Guest of Vancouver, who said the party is fighting its way back in B.C. after a period of "humiliation."

Mr. Harbord, attacking the government's free-spending financial policies, said Premier Bennett "will soon have us convinced that the New York bankers owe us money."

"Social Credit, like every other splinter group, will shortly die out in this province," Mr. Harbord said.

Mr. Drake admitted the Progressive Conservative Party was in no position to form a government, but was entering the Sept. 19 election with more confidence than in 1953.

Mr. Finlayson, who did not arrive at the meeting until 10 p.m. after flying over from a television appearance in Vancouver at 8 p.m., said the Progressive Conservatives were the only party with firm principles.

"Our purpose is to give the people something in which they can believe," he said.

The party had a responsibility to expose the weakness of the government and offer a strong alternative.

OPPORTUNISTS

The Social Credit Party he described as a "curious combination of opportunists and misguided people."

Conservatives who joined Social Credit in 1952 and 1953 have found it is not what it was represented to be and are returning to the Progressive Conservative fold, Mr. Finlayson said.

Commenting on the Supreme Court decision which threw out former lands and forests minister R. E. Sommers' contempt of court action against himself and two Vancouver newspapers, Mr. Finlayson said:

MOTLEY CREW

"When somebody called their bluff, took issue with them, and took them into the courts and laid bare their true characteristics, when the facts were laid before an impartial body, the decision was against this motley crew of opportunists and for that we can be thankful."

Mr. Finlayson attacked Premier Bennett for "putting a dollar value on votes" by offering a $28 tax rebate to homeowners if the government was returned to office. It was sheer bribery, he said.

The provincial leader repeated his party's pledge to increase the government's per capita grant to all municipalities to $16 in place of the government scheme.

VANCOUVER ENTRIES

FIRST RACE—One mile and 70 yards:
Tessella (Longo) 107
Dainty Colleen (Frey) 112
Our Wrecker (Pederson) 115
South Hill (Fugate) 113
Mr. Bully (Guarasci) 111
Kentilla (no boy) 117
Sharp Regards (Yeutter) 120
Actland (Sivewright) 112
Hindu Fleet (Broomfield) 110
Honey Bill (Coppernoll) 120
Also eligible:
Duncan (Williams) 115
Inveresk (Yeutter) 115
Flying Abbey (Coppernoll) 116
Beyond Reach (Broomfield) 115

SECOND RACE—Six furlongs:
Kahi (Frey) 115
Countless Lindy (Arterburn) 117
Bay Reader (Longo) 115
Temulac (Coppernoll) 108
Mount Baker (Ulrich) 106
Mystery Play (Broomfield) 112
Arioso (Ventrella) 120
Light Mist (Fugate) 112
El Charro King (Pederson) 115

THIRD RACE—Six furlongs:
Prudent John (Sivewright) 116
Celo (Frey) 115
Fair Lil (Filipchuk) 110
Lady Sadie R. (Arterburn) 110
Lady Pat (Fugate) 110
Maltese Belle (Broomfield) 113
His Jack (Longo) 108
Broken Bottles (Ventrella) 111
Vance (Williams) 111

FOURTH RACE—Six furlongs:
Passin (Ventrella) 126
Militant (Pederson) 117
East Weymss (Williams) 112
Flovers Call (Broomfield) 110
Too By Fore (Arterburn) 115
Radiant Rab (Sivewright) 115
Dobry (Howe) 110
Lauriston (Coppernoll) 112
Vidette Lad (Guarasci) 110
Speedy Gal (Ulrich) 117
Also eligible:
Grandpa Sam (Frey) 122

FIFTH RACE—One mile and 70 yards:
Baby Rose (Arterburn) 116
Barnton (Coppernoll) 121
White Mountain (Fugate) 116
Captain Turley (Williams) 119
Lady Cara (Broomfield) 111
Bogner Regis (Sivewright) 114
Noble Heritage (Frey) 120
Eastern Epic (Pederson) 119
Ardent Hope (Howe) 111

SIXTH RACE—Six furlongs:
Kings Orb (Williams) 117
Harvester (Arterburn) 115
Gone South (Sivewright) 109
Three Banners (Frey) 117
Camilla B. (no boy) 109
Cowdenbeath (Pederson) 109
Canland (Guarasci) 104
Consider II (Broomfield) 109
Flying Flute (Fugate) 122
Arden Drive (Coppernoll) 109

SEVENTH RACE—Mile and quarter:
Make Mike (Sivewright) 120
Escape (Ulrich) 112
Avondale (no boy) 118
Intolerable (Williams) 112
Li-G-Boy (Frey) 120
Lucky Land (Pederson) 111
Tu, Lyke (no boy) 115
Ricky J. (Broomfield) 113
Ka-Van (Howe) 106
Jessie Mac (Arterburn) 108

EIGHTH RACE—Six furlongs:
Fair Sex (Fugate) 117
Miss Humbug (Filipchuk) 117
My Recompense (Frey) 112
Marvern (Broomfield) 110
Royal Glory (Guarasci) 113
Some Doings (Sivewright) 114
Judge Carter (Hishi) 112
Man O' Spirit (Yeutter) 120
No Homs (Coppernoll) 115
Sich Queen (Arterburn) 117
Also eligible:
Agnes May (Arterburn) 112
Disclosing (Broomfield) 115
Colonel Brooks (Pederson) 117
Lady Ansion (Broomfield) 107

FIRST SUB. RACE—Mile and sixteenth:
Proud Anne (Sivewright) 112
Come On Steve (Broomfield) 110
High Justice (Pederson) 120
Dairy (Coppernoll) 115
Sunday Painter (Williams) 120
Calacone (Yeutter) 120
Robbies Boy (Longo) 110
Silent Warrior (Arterburn) 115
Storm Sue (Filipchuk) 117
Also eligible:
Air Lord (Williams) 115
Pardina (Arterburn) 112
Pezmi Me (Longo) 107
High Holiday (Howe) 115
Lady Asia (Pederson) 117

SECOND SUB. RACE—Six furlongs:
Con Brio (Sivewright) 113
Cabar Feidh (Arterburn) 113
Flathead (no boy) 117
Indian Springs (Frey) 113
Soul Talk (Coppernoll) 110
Sunrima (Longo) 105
Mr. Eves (Ventrella) 120
Learn To Swim (Longo) 105
Jane Grey (Pederson) 110
Pulse (Fugate) 113
Also eligible:
Most Of All (no boy) 110
Barsstar (Howe) 112

Three Players Fined For Misconduct

WINNIPEG (CP) — G. Sydney Halter of Winnipeg, commissioner of the Western Interprovincial Football Union, announced Thursday night that three players have been fined for conduct resulting in match penalties in recent league games.

Guard Ron Atchison of Saskatchewan Roughriders was fined $50 for his match penalty in a game against Winnipeg Blue Bombers at Regina, Aug. 25.

Tackle Lorne Reid of British Columbia Lions and tackle Reed Henderson of Edmonton Eskimos were fined $25 apiece for their actions in a game at Vancouver, Aug. 27.

FOR LABOR DAY

Inflation Big Danger, Says Gregg

OTTAWA (BUP) — Canadian workers, now enjoying an exceptionally high standard of living, should maintain a "constant care and watchfulness" against inflation, Labor Minister Milton Gregg said in his annual Labor Day message.

"We should not take our present growth and well-being for granted," Gregg said. "The health of an economy, like that of an individual, requires constant care and watchfulness."

Inflation, he said, is "one of the chief threats to our economic health," and "it is important that Canadians in all walks of life make every effort to acquire still higher levels of productivity."

"In the meantime," he added, "all of us should practice moderation and restraint in determining policies and programs that are likely to place additional demands on the available supply of goods and services."

Gregg pointed to the all-time records being set in employment, average weekly earnings and construction as signs of the exceptional prosperity in this country today. There is a "sober confidence," he said, that conditions will remain generally good in the foreseeable future.

Organized labor has grown tremendously, the minister noted. There are now 1,351,600 trade union members in Canada, he said, almost four times the strength of the labor movement in 1939.

. . . TAX PACT

Continued From Page 1

the federal collection fee would be fixed at about 2 per cent of personal income tax and ½ of 1 per cent of corporation tax.

3. Provinces would be paid equalization subsidies out of the federal treasury to bring all up to the average weighted per capital level of Ontario and B.C., the two wealthiest, in the income-succession fields.

EFFECTIVE APRIL 1

The new offer is to go into effect next April 1 at the termination of the current five-year tax rental agreements. The federal plan has already been approved by Parliament.

A provincial government spokesman here said the talks would be "strictly on a technical level."

"We will examine every aspect and every affect of the proposal in order to report appropriately to our principals," the spokesman said. "There will be no policy decisions or disclosures."

The Victoria meeting will be the first time a parley of deputy ministers have had a formalized document to analyze, the B.C. government official said.

All sessions of the meeting will be closed and no information will be given out on the deliberations.

Victoria was chosen as the site because many of the officials attending the meeting will be at the convention of the Institute of Public Administration for Canada opening here September 16.

TRAFFIC FINES

Traffic convictions in city court today:

Douglas Walter Finlay, HMCS Crescent, fined $25 for having no driver's licence, $5 for making an illegal left turn;

Thomas Edward Wilson, HMCS Naden, fined $25 for having no driver's licence;

Charles Edward Vennal, HMCS Fortune, fined $35 for careless driving arising from $550 accident.

In Saanich court Thursday:

Harry Reynolds, Leslie, Sask., and 1313 Wharf, fined $25 for having no driver's licence;

James Rodney Buxton, RR 1 Saanichton, fined $30 for speeding over 50 miles an hour;

Weldon Mc. Pinchin, 4416 Wilkinson, fined $30 for speeding over 50;

James E. Kirkwood, 914 Arcadia, fined $35 for careless driving.

DREW WELL, CHEERFUL; WILL RESUME HOLIDAY

OTTAWA (CP)—Hon. George Drew told reporters Thursday he is feeling well and will lead the Progressive Conservative Party into battle in the next federal election expected in June, 1957.

Tanned and cheerful, the 62-year-old Opposition leader in the Commons made the statement to reporters shortly before he and Mrs. Drew left Ottawa by air for a three-week holiday in Bermuda.

The holiday was ordered by Mr. Drew's doctor following a six-day medical checkup in the Montreal Neurological Institute. The checkup, made after Mr. Drew had complained of tiredness, showed he is in good health and needs only complete rest after a strenuous session of Parliament.

CATAPULTED 50 FEET

Loose Seat Saved Oriental's Life

VANCOUVER (CP)—A "loose seat" saved the life of York Sing Chin, only Oriental to survive the crash of the CPA airliner at Cold Bay, Alaska. Ten Orientals were among the 22 persons aboard the plane bound for Tokyo.

"I owe my life to the fact I was sitting in a loose seat," York Sing Chin told interviewers at the airport early today when he returned here aboard a rescue plane.

The youth, who was going to China to be married, stumbled off the plane, battered, and with black eyes.

He was thrown 50 feet by the impact of the crash, still strapped to his seat.

"I don't remember much," he said. "The plane just blew me into the air."

When he came to he was still sitting in the seat.

"I was still strapped in. I was a long way from the wreckage, perhaps 50 feet. The seat must have been loose or something.

"Someone came and helped me out of the seat. I could walk by myself."

Children Unhurt, Smiling After Crash

BY DUNCAN HOLMES
Canadian Press Staff Writer

VANCOUVER (CP) — Two children who Wednesday night walked without assistance from a crashed Canadian Pacific Airline's plane through the mud flats of the bleak Alaska west coast, walked smiling from a rescue plane here this morning.

Sixteen-year-old Sharon Edelstein and her seven-year-old sister Pat were among six survivors who came back from the crash scene. They were not injured.

Stewardess Margaret Kelly of Vancouver who flew back with survivors said the Edelstein children were gay and laughing on the 1,710 mile trip back to Vancouver. They ate sandwiches during the journey.

Sharon was dressed in slacks and sweater and her young sister wore a colored dress as they ran from the steps of the plane into the arms of their mother.

Mr. Edelstein is CPA manager in Hong Kong.

Stewardess Kelly told reporters the two children had been assisted from the plane by 26-year-old Dolores Jordan of Calgary and Burnaby.

Miss Jordan, one of three stewardesses on the Tokyo flight, had instructed all passengers to tie on their life jackets after the huge silver and white plane crashed and slid across the tidal flats.

Suffering from a strained back she then assisted the two children from the plane. Both children had been sitting in a rear seat.

ASSISTED FROM PLANE

This morning Stewardess Jordan stumbled into the arms of her parents Mr. and Mrs. Robert Jordan after two attendants had assisted her from the mercy plane.

Her eyes were filled with tears as she hugged both her parents and said "oh mother," before she was taken to hospital in an ambulance. Both parents had come from a holiday at Trail, B.C., to meet the survivors' flight.

Two other stewardesses killed in the late-night crash were identifed by CPA as Evelyn Lee, 26, of Vancouver and Anita Wong, 25, also of Vancouver.

Stewardess Lee took the place on the death plane of another stewardess who was sick.

The 26-year-old girl had completed her month's flying time and was not scheduled to work until next Sunday.

Death for All If Wings Had Stayed On

VANCOUVER (CP) — A freak parting of fuselage and wings probably prevented loss of life of all aboard in the slithering crash of a Canadian Pacific Air Lines DC-6B airliner early Thursday at Cold Bay in Alaska.

This was the opinion expressed today by assistant chief CPA pilot Bill Roxborough, pilot of the airliner which returned six survivors of the crash to Vancouver.

He reported that at the moment of impact on Tidal River flats, 2½ miles from the Cold Bay airstrip, the fuselage or body of the aircraft parted from the wings and slid far ahead of them.

GAS FIRE

The main gas tanks in the wings burst into flame almost at the same time, he said he had learned.

"If the plane had stayed all in one piece, there is little doubt all aboard would have perished," he said.

He said he had learned nothing at Cold Bay to substantiate a report that one or more of the big plane's engines was afire when it crashed.

But he said engine failure at the moment of the runway approach turn could have been the main cause of the crash.

Weather conditions at the time gave a 500-foot ceiling and visibility of close to three miles, he said.

"It would appear that something happened just as (Pilot Thornton) Tweed was making his approach turn from the north that caused his aircraft to suddenly lose altitude and crash."

Death Ends 2-Hour Ordeal For Lad, 14

VANCOUVER (CP) — A 15-year-old boy was drowned Thursday after clinging to an overturned boat for more than two hours in the water off Point Roberts.

Norman Watson was drowned when he attempted to swim to shore. He disappeared about 10 yards from the boat. A companion, 14-year-old Wayne Cannon, stayed with the boat for another 1½ hours and was rescued by a passing boat.

The two boys were fishing when their nine-foot boat was overturned by a riptide about one mile from shore. Both developed leg cramps and after the Watson boy went under the water the other boy managed to paddle the boat with his hands toward shore until picked up about one-half mile out.

Quebec Has Surplus

QUEBEC (CP)—Finance Minister Gagnon today announced that Quebec ended the 1955-56 fiscal year with a surplus of $294,553.

Cypriot Guns Rake Hospital

Four Killed as Terrorists Free Prisoner-Patient

NICOSIA, Cyprus (UP)—Four persons were killed today in a gunfight that blazed through the corridors of Nicosia hospital when Cypriot gunmen freed a suspected EOKA terrorist.

The battle broke when Cypriot gunmen entered the hospital to try to free the prisoner, who had a $15,000 price on his head. They mingled with the patients—as they had on two previous liberation attempts—and opened fire when the prisoner came down a hall with his escort.

For seven minutes the hospital was the picture of a wild west bank holdup. Bullets splattered the walls in all directions and there was the chatter of submachineguns and the rapid fire of pistols and rifles.

The prisoner bolted toward the upper floors of the hospital and was believed to have seized a submachinegun. All entrances to the hospital were barricaded. Authorities feared he might try to shoot his way out.

Paratroopers, intelligence corpsmen, men of the Staffordshire regiment and police searched all male patients after the attack. They looked in and under beds for the missing patient.

He was the third dangerous EOKA suspect who used the hospital as a road to freedom. Criticism was mounting hourly against security regulations at the hospital.

MORE EFFICIENCY!
LESS FUSS!
WHEN YOU CONVERT YOUR KITCHEN RANGE to OIL WITH A NEW CYCLOS OIL BURNER

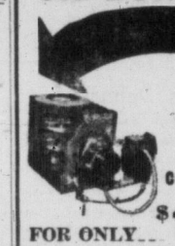

YOUR KITCHEN RANGE CONVERTED FOR ONLY... $175.50
PAY NO EXTRAS
PRICE INCLUDES
• Barrel • Copper Coil • Stand • Standard Oil • Permit and Inspection Contract • Installation • And All Fittings
★ WE SELL ★ WE INSTALL ★ WE SERVICE
C. J. McDowell
Plumbing and Heating Ltd.
1000 Douglas Street
Phone 3-4138

STUDENT AND TEACHER
MEN'S CLOTHING SPECIALS
SLACKS In fine all-wools, worsteds, Donegals, Oxfords. $19.50 values for only $13.95
SPORT JACKETS From $19.95
SOME HARRIS TWEEDS At only $29.95
SPORT SHIRTS Good $7.95 values, only $5.95
DRESS SHIRTS McMaster Special $3.50
3 for $10.00
ALL-WOOL WORSTED SUITS
All Reduced to Sell, only $29.95 $39.95 $49.95 $59.95
See One of the Largest Selections of Fine Clothes at Down-to-Earth Prices . . . at
JOHN McMASTER
Men's Store, 1012 Fort — Lots of Easy Parking

Have a GOOD RUM for your money

This advertisement is not published or displayed by the Liquor Control Board or by the Government of British Columbia

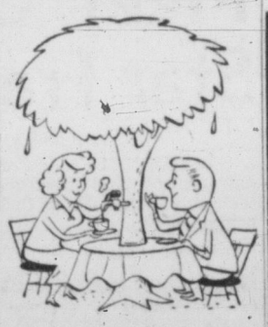

More Coffee?

Brazil has been testing portable aluminum irrigation systems to increase the coffee crop. Results are startling: yield per tree is more than doubled. Even if applied only to half of Brazil's coffee crop, production would be increased by 3,700,000 bags!

Our own Canadian farmers have found endless ways to use Canadian aluminum: Piping for orchards, field crops and stock . . . foil for mulching . . . roofing and siding for barns, brooders and silos . . . cans and pails for dairy farms.

Canadian output of primary aluminum is being further increased to supply the makers of these and a thousand other products useful in agriculture, industry, defence and the home.

ALUMINUM COMPANY OF CANADA, LTD. (ALCAN)

Let's Go GARDENING this Holiday Weekend!

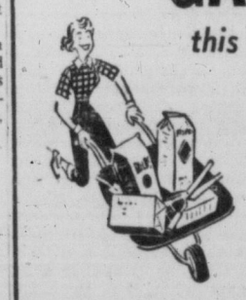

That Fall Gardening Season is nearly here . . . it's time to prepare your grounds with the help of quality supplies and equipment from Victoria's favorite Garden H.Q.

SOW YOUR LAWN!
You can start it now, and for best results, use S. & P. No. 1 Mix!

Fall Rye Grain
Hose — Sprinklers
Bulbs
Garden Tools
Helpful Advice

FERTILIZER, TOO!
At S. & P. choose Burns' O.K. Vigoro, Milorganite or Blue Whale. Every lawn and garden needs fertilizer now!

Scott & Peden Ltd.
506 CORMORANT ST. 4-7181

pf means money
NEED MONEY FOR YOUR HOLIDAY?
Get $25 to $2500
Everyone needs an annual holiday and many of your friends and neighbors make certain they take and enjoy that holiday with the help of a PF HOLIDAY LOAN. Make your plans . . . then see PF for the cash you need to complete those holiday plans. Phone first, if you like, and let us start working on YOUR PF HOLIDAY LOAN!
Borrow $25 to $2500 wherever you see this PF symbol.
PACIFIC FINANCE CREDIT LTD.
ART DAWE, Manager
Room 210, 1207 Douglas St.
Phone 5-2401

FURNITURE FOR THE BRIDE AND GROOM
FREE ALL-CHANNEL ANTENNA
COMPLETE WITH ALL HARDWARE
WITH THIS WONDERFUL
21-INCH GENERAL ELECTRIC ULTRA-VISION TV

Exactly as shown, this brand-new G-E 21-inch Ultra-Vision Console has a swivel base, all-wood cabinet and comes in a choice of finishes. Your All-Channel Antenna absolutely free . . . See this set today!
★ NO DOWN PAYMENT ★ IMMEDIATE INSTALLATION
3-Room Groups for the Bride and Groom
MACDONALD'S
FURNITURE AND APPLIANCES
752 FORT 3-1171
NO DOWN PAYMENT ON 3-ROOM GROUPS
FURNITURE FOR THE BRIDE AND GROOM

57 HOUSES FOR SALE

NORTHWESTERN SECURITIES
of Victoria Ltd.

GET THIS
Practically new 5-roomed stucco bungalow with 3 rooms in basement, utility on main floor. Oil-O-Matic heat. Drive-in garage. All ultra-modern design. Well landscaped. Approx. 1,200 sq. ft. floor area plus basement. A steal on terms at $12,900
Call Len LeDoux, 4-8054; Res. 2-9852

1521 BELCHER PRICE REDUCED
New five-room modern bungalow situated near Oak Bay Junction. One extra finished room in basement. Automatic oil heat. Reduced in price for the second time. Now only $11,600
Phone Roy E. Hills, 4-8054; Res. 3-6918

SOME PEOPLE
are born lucky, but to own this modern six-room bungalow that is less than three years old you only have to buy it to be lucky. Situated in a new district and consists of three bedrooms, living room with fireplace, dining room, modern cabinet kitchen, four-piece bath. Full basement, drive-in garage. Nice large lot. Everything for modern living. Good terms available at the low price of $11,500
Chas. Mallett, 4-8054; Res. 4-5870

WILLOWS SECLUDED GARDEN
[illegible] in this popular residential area, is this attractive stucco bungalow comprising large living room and dining room 10x12, 2 bedrooms on the main floor and a delightful bathroom in the full cement daylight basement with hot-air heating and garage. Well-appointed, secluded garden with greenhouse to delight the home owner who enjoys beautiful surroundings. You should see this now at (with terms) $10,990
Please call L. E. Kirk, 4-8054; Res., 5-3978

CORDOVA BAY
Four-bedroom white siding house on large lot with extensive garden, fruit trees, berries, etc. Only $8700
Call Don Harvey, 4-8054, Res. 2-1165

IN THE CITY 4-Bedroom Family Home
Three bedrooms and bath upstairs. Living room, dining room, kitchen and one bedroom on the main floor. Full cement basement. Oil heat. A bargain at $7800
This home is within your means. Call Don Harvey, 4-8054; Res., 2-1165, for appointment to see.

$1000 DOWN HIGH GLANFORD
Vacant 3-bedroom stucco semi-bungalow. Basement. Furnace. Garden lot 80x132. Fruit trees. Small fruits. Chicken house. Handy to bus, schools and store $7650
Alex Page, 4-8054. Res., 3-7325

3 BEDROOMS Terms Terms
Between Oak Bay Avenue and Fort Street. Smart 5-room bungalow, clean and neat as a pin. Through hall, fireplace, furnace, garage, Duroid roof and grounds nicely fenced. Excellent buy, $1,500 or so down for qualified client $6750
L. G. Patrick, 4-8054. Res., 3-9043

A DAISY ON DAISY
This neat 4-roomed stucco bungalow with attached garage is being offered below cost because the owner is leaving Victoria. Oil range, garbage burner and oil circulating heater included. $2,650 down handles.
What a buy at only $5900
"See it. 736 Daisy Ave., off Marigold." Alex Page, 4-8054. Res. 3-7325

$1000 DOWN
Cosy 3½-roomed cottage south of Oak Bay Avenue. Sunroom, living room, kitchen with oil range, bedroom, toilet and space for shower. Garden lot $3750
Alex Page, 4-8054. Res., 3-7325

NORTHWESTERN SECURITIES of Victoria Ltd.
631 Yates at Broad 4-8054

FINANCIAL SURVEY LTD
1324 GOVERNMENT ST. 4-9305

CHECK THIS
Owners Have Reduced for Immediate Sale
Three-bedroom N.H.A. home with large "L" living and dining room, 4-piece bathroom and cabinet kitchen with breakfast area. Full basement, drive-in garage, hot-air furnace and laundry tubs. Action price $10,950
S. W. Anderson, 4-9305; res., 2-8917

$1000 DOWN STUCCO BUNGALOW 7 YEARS OLD
This attractive bungalow has three spacious rooms, fireplace, full cement basement and is insulated. Ideal for retired couple or small family. With $1,000 down, priced right at $7650
P. G. Williams, 4-9305. Res. 4-9657

L. & S.
TEN MILE POINT WATERFRONT
Only once in a blue moon do you have an opportunity to buy waterfront in Ten Mile Point, and this has approximately 1½ ACRES, with a VIEW OF VIEWS. The 6-room home is architect-designed, with a 2-car garage attached. Hot-water oil heating, 3 bedrooms. Quick possession and a real bargain. Offers considered at $25,000
Stan Kennedy, 3-4117; eves. 4-4894
LEACH & SPARKS
1119 Blanshard

DALBY & CO
634 VIEW STREET 3-6241

MAGNIFICENT VIEW
High location overlooking city. Well-constructed six-room ranch-type bungalow with electric radiant heat, and beautifully landscaped grounds. Living room 18x18, lovely fireplace, three large bedrooms, dining room, cabinet kitchen, four-piece Pembroke bathroom. Yours for gracious living, and the full price only With terms. $14,700
3-6241 Mr. Kemp Evenings 5-2597

4 ROOM COTTAGE, 1½ MILE circle. Full basement, separate garage. $4,950, terms available. Reg. Castleton, 4-8124, eves. 3-8464. Pemberton Holmes Ltd., 1002 Government St.

57 HOUSES FOR SALE

TOWN AND COUNTRY HOMES LTD.
1923 Quadra Street Phone 2-7276
Member Victoria Real Estate Board

REVENUE
Best deal in town — RENT-FREE. Upper has 4 rooms, self-contained, fully-furnished, now rented for $65 a month. Mortgage $7,500, payments, $65 a month. This leaves lower 5 rooms, self-contained, for owner—rent-free. FULL PRICE $9450
Down payment, $1,950; immediate possession. Hurry on this one.
Please call Howard Blake, 2-7276 or 2-6719

BRAND NEW N.H.A. $2773 DOWN $2773
Five-room bungalow will be completed shortly. L-shaped living and dining room, modern kitchen, 2 bedrooms; coved ceilings, oak floors; full high basement, oil heat; drive-in, fireproof garage. Balance at $54 a month. FULL PRICE $11,800
Contact Harold Ware, 2-1461

ROYAL OAK BUNGALOW $13,750
Five rooms, six years built. Living room 12x18, cabinet kitchen wired for range, two bedrooms, full basement, Oil-O-Matic heating. Attached garage plus over an acre of land with oak and fruit trees.
Call Mr. Christensen, 2-7276 or 3-8496

HANDYMAN DUPLEX
SIDE-BY-SIDE, four rooms, bath and utility; three rooms plus and bath, basement, some work required. One side rented, other for owner. $2,600 handles. Balance $60 per month. City. SACRIFICE PRICE $6500
Ken Sturgeon, 2-7276 or 7-1530

OAKLANDS
FOUR-room attractive bungalow, six years old. Oil floor furnace, nice street, close to bus, school. PRICE ($2,800 down, balance $45 per month) $6850
Ken Sturgeon, 2-7276 or 7-1580

WATERFRONT PROPERTY
Five waterfront lots facing Prospect Lake. Over 200 feet of lake frontage. Older-type home — requires some exterior repairs. Inside good. Upper level has large living room with good fireplace, two bedrooms and kitchen. Oil range included. Three bedrooms on lower level. Excellent view property with many possibilities. Taxes $125. Possession 30 days. Full price only $7950
Phone Clare Walsh, 2-7276; eves. 2-6835

N.H.A. — $2855 DOWN PRICE $12,800
Spacious three-bedroom, basement bungalow, drive-in garage and forced Oil-O-Matic hot-air heating.
Call George Thorneloe, 2-7276 or 7-2771 res.

$1000 DOWN $50 Per Month
What a buy in a 5-room older-type bungalow with basement, separate garage. Fruit and shade trees. Now rented at $70 per month. A real investment at low price $4950
Call Mr. Ludlow, 2-7276 or 3-5101

CAPITAL CITY REALTY
650 Cormorant Street 4-1922

WATERFRONT DEEP COVE
Near Chalet, private beach, water and city power. Nice, almost new, two-bedroom cottage. All conveniences, four-piece Pembroke bath, full basement, furnace, carport, concrete walks. Natural treed grounds. A lovely place on terms for only $10,800
Clarence Goode, 4-8274 Evenings

CITY JUST FINISHED
A dandy new three-bedroom home with full basement. Just about ready to move into. Convenient to everything. Drive-in garage, automatic oil heating. Lovely, nice rooms and well designed on through hall plan. See it and like it—then buy it. It's good. Full price $12,600
Steve Stephens, 3-7844 Evenings

OWNER SALE—$800 DOWN
A big house in very good condition. 6 rooms, bath and utility down. One room up. Hot air heated, full basement, garage. On corner lot. Nice view, some fruit trees. Close to school and high school, bus and stores. Approved for side-by-side duplex or can be used for a big family or rooming house. Full price $7,850. Phone 2-7895 after 5 p.m.

TEN MILE POINT—SECLUSION
Modern stucco four-year-old, no-basement bungalow, situated on a large secluded lot with trees galore. Large entrance hall, living room, spacious dining room, kitchen, two bedrooms, den and bath. Fifteen hundred sq. ft. of solid comfort. Excellent terms at price of $16,800.
THE CANADA TRUST CO.
2-8111 Walter Fellner 2-6774

$1,000 DOWN AND YOU MAY OWN this lovely four-room stucco bungalow with full high basement. A really nice home with bright clean rooms, oak floors, insulated, wired for range, separate garage. Seven Oaks area. A real bargain for $8,950. Ken Walters, 3-1248 evenings. Capital City Realty, 4-1922.

SOOKE REAL ESTATE
Walt Conder Phone 32M Eves 65W

57 HOUSES FOR SALE

HARRY FOSTER LTD.
1732 DOUGLAS STREET 2-2101
Opposite "The Bay"

HOUSES—HOUSES! INVESTMENTS? $6950 TO $7900
Want to buy for rent? Want a house to live in? No. 1—Brand new, Oil-O-Matic heat. $2,000 down. Near school. No. 2—Excellent for retired people, lovely location, better than average. These are low priced but very excellent buys. Cheerfully shown to you.
Charles Vining, 2-2101 or 9-3786

$1000 DOWN TRIPLEX CLOSE IN
$9450—In excellent condition, with one suite vacant for owner, this home has two 3-room suites and one 4-room suite, two bathrooms, full cement basement with hot-air furnace, double garage, good Duroid roof.
For information please contact Stan Hinde, 2-2101; Eve. 2-5790

!!WOW!! "674 BAKER"
3 BEDROOMS FULL BASEMENT OIL-O-MATIC
One-year-old, N.H.A. home with many, many features, situated just off Glanford Avenue close to new school and close to bus. ALMOST IMMEDIATE POSSESSION, owner transferred to Prince George. OWNER HAS REDUCED THE PRICE FROM ORIGINAL $13,500. Comprises lovely living room, dining room, smart cabinet kitchen with dining area, three good bedrooms, colored fixtures in bathroom, full high basement with drive-in garage, package Oil-O-Matic unit. Attractive two-tone stucco finish. Grounds are nicely landscaped; house is fully insulated; No. 1 oak throughout; wired for Bendix and dryer. Basement walls insulated and partly lined. Built-in features included: Rumpus room area in basement. N.H.A. loan, payable at $62 per month, includes interest and taxes. WITHOUT A DOUBT THE FINEST BUY ON THE MARKET TODAY! SEE IT! THEN TRY TO FIND A COMPARISON. Full price $12,600
EXCLUSIVE WITH HERB HODGSON, 2-2121; Evenings, 9-2114

"RETIRING" 2815 HEATH DRIVE WHITE SIDING PART BASEMENT $6950 — $6950
Immediate possession can be had of this spotless bungalow. We are looking for a cash or cash to mortgage buyer. No low down payment considered. Comprises attractive living room, cabinet kitchen with neat dinette, two good bedrooms, separate garage, partial cement basement with laundry tubs and practically new furnace piped to all rooms. Connected to sewer. Neat lot. Taxes only $96. We highly recommend this property as being excellent buying in today's market. [illegible] Shown by appointment only.
EXCLUSIVE WITH HERB HODGSON, 2-2101; Evenings, 9-2114

$1500 DOWN FAIRFIELD $6950
This is a neat five-room bungalow with Oil-O-Matic heat, three bedrooms, living room, cabinet kitchen with nook. Small lot with partial basement. New siding and new roof. Taxes only $94.
Call George Jessup, 2-2101; Res. 2-1667

THE ROYAL TRUST CO.
JAMES BAY
Three-suite self-contained apartments close to Beacon Hill park and seafront. Consisting of one 4-room suite and two two-room suites. Each suite has separate light meters and gas meters. Part basement. Duroid roof. Price $8500

FAIRFIELD
Brand new side-by-side duplex. Excellent location. $10,000 down. Each side consisting of living room with dining area, modern kitchen, two bedrooms, 4-piece bath. Full basement. Oil-O-Matic hot-air furnace. Partially finished room in basement. Excellent buy at $19,000
Mr. Coles.

THE ROYAL TRUST CO
1205 GOVERNMENT ST 3-4126
EVES 2-8752

QUIET STREET, CADBORO BAY. Modern 3 bedroom N.H.A. bungalow. Full basement and many extras including colored bath fixtures and steel kitchen cabinets. Close to school and shopping. About $3,000 down, balance $74 monthly, principal, interest and taxes. Price $12,900.
CANADA TRUST CO.
2-8111 Walter Fellner 2-6774

UPLANDS, SEA VIEW
3475 Upper Terrace

57 HOUSES FOR SALE

K & S
SEA VIEW LOTS PRICED FROM $1000
Generous frontages, approximate area ½-acre; GRANDVIEW DRIVE, Gordon Head; just 15 minutes from downtown Victoria.
CALL MR WHYTE 4-4127

1400 MONTEREY OAK BAY 3 BEDROOMS BASEMENT $2000 DOWN PRICE $8950
MR. THOMAS, 4-4127; EVES. 3-1754

OUTSTANDING VALUE IN HOME PLUS REVENUE
Consists of 4 rooms and bath on ground floor for owner, with self-contained 4-room suite on second floor rented at $75 per month. In immaculate condition throughout. Outstanding cabinet kitchen in each suite, plus innumerable cupboards which would be a joy to any housewife, and extra features added by carpenter owner. All newly decorated inside and out. Must be seen to be appreciated. Price $11,250
MR. DAYKIN, 4-4127; EVES, 2-0255

TWO WONDERFUL BUNGALOWS PRICED RIGHT
Each 5 rooms main floor, open fireplace and oak floors. Landscaped, stucco exterior, extra rooms in basement, spotlessly clean, only 6 years old, good locations. Immediate possession.
$12,600 $11,900
$5,000 Cash. Balance arranged
4-4127 MR VALLANCE; 7-1917 ANYTIME

OAK BAY'S BEST BUY
Three-year-old, stucco bungalow, located in Willows district; near buses, shops, schools; built under N.H.A.; 3 good-sized bedrooms, large living room, dining area, bright tiled kitchen; full basement, oil heating. Full price $12,600
MR. WHYTE, 4-4127

OAK BAY 4 BEDROOMS ATTRACTIVE HOME
Newly decorated inside and out. Through hall, living room and den painted ivory, both with fireplaces. Guest-size dining room. Very bright kitchen. Powder room. Open stairway to 4 bedrooms and bathroom. Full cement basement. Hot water automatic oil. Copper piping. Duroid roof. Extra plumbing in basement. Price With terms. $13,750
MRS. HARVEY, 4-4127, EVES. 4-5149

TEN MILE POINT
Ranch-house style. Low rambling, with brick and rustic exterior. Patio off a 30' living room in rear. 3 bedrooms and basement room, also rumpus room, 2-car garage. Wooded site, arbutus trees. An artistic and unusual home. Full price $21,500
MR. NICHOLS, 4-4127; EVES. 7-3089

UPLANDS FOUR BEDROOMS
BRAND NEW AND DIFFERENT.
Don't miss seeing this ultra-modern split-level home with all its new and outstanding features. This is modern living made easy. Lovely large living room. Dining room. De luxe kitchen. Two bathrooms. Basement with one of the best heating systems obtainable. Excellent location. Price $23,000
Exclusive Listing.
MR. SPEED 4-4127 AT ALL TIMES

KER & STEPHENSON LIMITED
MEMBER MULTIPLE LISTING BUREAU
909 GOVERNMENT STREET

F. N. Cabeldu Ltd.
1212 BROAD STREET 3-7174
Member of Multiple Listing Bureau

LUCKY YOU LOW DOWN PAYMENT OR CLEAR TITLE
$7500—Full price for this modernized four-room home, new electric range included. Automatic oil hot-water heating, electric domestic hot-water heater. Full basement, separate garage. Fenced wide lot, two apple trees, one Queen Anne cherry, one greengage. A real warm home, lots of insulation. Average monthly heating costs only $8. Taxes $79. Clear title, or easy terms as low as $1,500 down will handle. Located on a very pleasant Esquimalt avenue. This is an opportunity for some lucky small family, young or older. This home has never been for sale before. Family and distance is the reason for this opportunity. Exclusive listing. Quick possession.
F. Marconi, 3-7174; Eves. 4-6625

SUNTRAPPED
Over an acre on Glendenning Road with a cosy cottage. Two bedrooms, living room, bathroom, kitchen and pantry. On water main. Taxes $73. With terms. Full price $6300
Exclusive, G. G. Lomas, 3-7174, 2-4596

OAK BAY
Spacious family home of seven rooms situated on a nicely treed lot 82x141. The downstairs consists of large living room, family dining room, kitchen with utility and a small bedroom or sewing room. Three nice big bedrooms and bathroom upstairs. Full basement with playroom. Automatic oil heat. $2,000 cash will handle this $10,800
Call Mr. Blenkinsop

QUEENSWOOD
$13,975—Modern five-year-old bungalow. No basement, carport. Three bedrooms, also extra room with lots of cupboards. Living room and dining room, floor-to-floor carpets, electric kitchen. Has an N.H.A. loan, $5,745, 4½%, $56 month, principal and interest, taxes. Lot 114x326, part garden, part natural state. Blacktop driveway. M.L. 2114.
Mr. Bennett, Eves. 3-4313

BY THE SEA, NICE CORNER LOT, five rooms (two bedrooms), $6,100 cash. No terms. This includes new chesterfield, chair, two other chairs, oil stove, washing machine, dining suite (six chairs), two new beds, dresser, buffet, dishes, etc. Clear title. No agents. 239 Richmond. 4-8620.

HAULTAIN-JUBILEE
6 nice large rooms. Good garden lot, full basement, hot air furnace, garage. 3 bedrooms and closed stairway to extra room. Good location, fine condition and real family home on terms. $7,000.00 Mr. Laing, eves. 2-7081. Bayne & Toder Agencies, 2-1121.

$700 WILL PUT YOU IN THIS six-room house, near Victoria High School. Three and bath down and three rooms up. Ideal for home or investment. Taxes only $40 per year. Full price $3,200. See Mr. Crow of Swinerton's. 3-7181; res. 2-0775.

SEVEN MILES OUT — TWO-BEDROOM home, living room finished in knotty pine with Roman tile fireplace. Cabinet kitchen. Pembroke bath. Garage and fruit trees, also revenue cottage included, always rented. Price $11,500 Owner, 8-1791.

57 HOUSES FOR SALE

BOORMAN'S
DEAN HEIGHTS $2000 DOWN AUTOMATIC OIL PERIMETER HEAT POSSESSION 2 WEEKS
New two-bedroom bungalow. Ideal for a retired couple who don't want steps or a lot of property. Built on a quiet street, yet close to shopping and two bus lines. Easy terms or reduction for cash $8950
Allan Mutch, Eves. 2-3658

FAIRFIELD Near School and Park
This stucco home is about 10 years old and consists of living room with open fireplace, three bedrooms, large kitchen with good-size breakfast nook. Full cement basement with hot-air furnace. Needs some decorating, but owner will allow this in the final price. Full price (terms) $10,500
W. I. Boorman, Eves. 4-0434

OAK BAY—5 ROOMS
Stucco bungalow, south of the avenue, only 12 years old and in beautiful condition. Spacious living and dining rooms and two twin-size bedrooms. Automatic oil heating in full basement, which has an extra bedroom and toilet. Excellent grounds. Full price only $12,950
T. Smith, Eves. 4-7325

OAK BAY TUDOR 3 BEDROOMS OIL H.W. HEAT
Situated in a choice location and surrounded by a pretty landscaped garden, this architectural designed home will appeal to the most discriminating buyer. Charming living room 20x14 with fireplace, dining room 15x14, master bedroom 15x12, electric kitchen, large four-piece bathroom, pedestal basin, etc. Full high cement basement with extra room. Separate drive-in garage. (Lot 70x150.) Vegetable garden, young bearing fruit trees. Taxes ONLY $143. YOUR OPPORTUNITY. View by appointment only. Price only $15,950
R. F. Harris, Eves. 7-2998

DUPLEX DE LUXE SIDE-BY-SIDE
Construction of this well-planned duplex will be complete in 30 days or less. The living rooms are 18x13 with fireplaces. The kitchens are large with mahogany cabinets. Two good bedrooms each side, four-piece bathrooms with built-in vanity. Full hardwood floors. Full basements with oil heat, tubs and drive-in garages. Overhead doors. Excellent rental area. Approximately $5,900 required to handle. Full price $20,400
Mr. McDonald, Eves. 2-1542

BOORMAN INVESTMENT CO. LTD.
3-7124 616 View St.

WATERFRONT PRIVATE BEACH
If YOU enjoy idyllic seclusion. If YOU wish a home and income too. If YOU want a quiet retreat similar to a Carmel, California hideaway and not more than 10 minutes from town, you should make an appointment to see and buy this delightful well-treed little estate. There are two unique houses each with its individual privacy. ONE with living room, and Heatilator fireplace, dining room, 3 bedrooms, 3-piece bathroom and electric kitchen. Basement too. OTHER with living room and fireplace, 2 bedrooms, dinette, kitchen, 4-piece bathroom and can be rented for $75 to $80 per month. This charming and quiet homesite with its two bungalows must be seen to be appreciated. Words cannot describe it. Viewed by appointment only. Taxes $97.74. Price $15,750
C. J. Harrington 3-4161 Eves. 3-5846

OAK BAY SPACIOUS HOME 3 BEDROOMS
Ideal location near Oak Bay Beach Hotel, this attractive home has nice entrance hall with two-piece wash-room off, large living room and dining room, electric kitchen with nook, open stairway to three bedrooms and bathroom. Master bedroom is 22' x 16' with fireplace and dressing room. Full basement, automatic oil heat. Please call for further particulars and appointment to view. Full price $15,750
Mr. Blannin, 3-4161; Eves. 5-1195

EAST SAANICH ROAD ONE ACRE LAND
Here is an attractive, exceptionally well-built modern five-roomed bungalow with over an acre of choice, developed land. The basement is full seven feet with an extra room and built-in features. Extra large separate garage (20' x 30') and the water supply is unlimited. This is one of our choicest offerings With terms. $11,500
Mr. Brunell, 3-4161; Eves. 9-4115

HEISTERMAN & CO.
(Established 1864)
1121 Blanshard Street 3-4161

57 HOUSES FOR SALE

PEMBERTON, HOLMES, Ltd.
ESTABLISHED 1887
1002 GOVERNMENT ST. 4-8124

CLOSE TO THE SEA AND WINDSOR PARK
ENJOY RETIREMENT in this attractive bungalow set in a pretty garden. Compact floor plan, through hall, living room with fireplace, adjoining dining room, sunny kitchen, two bedrooms and Pembroke bath. Full basement, oil heat, garage. An ideal small home in spotless condition. Priced to sell quickly at 12,600
Mrs. Shirley, 4-8124, eves. 4-8485

CITY $1950 DUPLEX $1950
$1,950 Cash and $65 monthly will give you quick possession of an up-and-down duplex consisting of four rooms and bath up, furnished, rented for $65 monthly. Let the rent from upstairs pay your monthly payment and live rent free in five lovely rooms and bath down. Own entrances and meters. Full basement, hot-air piped furnace. Separate garage. Owner will trade for similar property in Vancouver. Full price only $9450
To view call Jack Brown, 4-8124; eves., 4-4976.

UNIQUE WATERFRONT SO SECLUDED
Elderly folks would find the access difficult but this attractive modern one-bedroom home, built as solidly as the rock it stands on by the water's edge at 10 Mile Point (one acre lot), will have instant appeal to the person requiring seclusion. (M.L.S.) Full price $13,600
D. Wilkinson, 4-8124; eves., 2-9761

SECLUSION PERSONIFIED HIGH LOCATION BRAND NEW
This attractive home is located about six miles from the city at 4710 Spring Road. (A new street off Quayle at Interurban Road.) Living room 13x17 with attractive fireplace. Large cabinet kitchen, wired dinette space and utility room. Two bedrooms, gleaming oak floors, four-piece Pembroke bathroom. Automatic oil floor furnace. Attached carport. City services. IMMEDIATE POSSESSION. $2,500 down. Full price $8100
Call W. Woodley, 4-8124, eves. 4-3916.

HICKS REALTY LTD.
1710 DOUGLAS STREET 2-5104
OPPOSITE HUDSON'S BAY STORE

NEAR BEACON HILL AND WATERFRONT
(390-I) A beautiful home that is different. Architecturally designed and well built. Floor area of approximately 1,100 sq. ft. and consisting of 6 well appointed rooms. There's a through hall, large comfortable living room with fireplace, arched to a guest-size dining room and adjoining sunroom, all with oak floors. The modern kitchen has heavy wiring. There's 2 nice bedrooms and a 4-piece bathroom. LOVELY PARK-LIKE GROUNDS with fruit trees, shrubs and lawns. Corner location. Hot water heating. Full price only (Terms) $10,800
Mr. Beswick, 2-5104 any time

LAKE HILL 3 BEDROOMS
(M.L. 2273) Just two years old and only $10,500. This is a wonderful large bungalow for a very small price. Comprising entrance and through hall, large and attractive living room with brick fireplace and oak floors, comfortable dining area, very spacious electric kitchen, 4-piece bath, 3 extra sized bedrooms. Full high basement and drive-in garage. Enjoy spacious living! Investigate this outstanding offer NOW!
Mr. Newton-White, 2-5104 any time.

BRAND NEW
(388-I) Very attractive bungalow in popular Fairfield, containing entrance hall, living room, up-to-date kitchen with plenty of cupboards, 2 bedrooms, sparkling oak floors. Full basement. Drive-in garage. Finest soil. Wonderful value. Cash or cash to mortgage $8950
Mr. Bowles, 2-5104 any time

DICKIE & CO.
833 FORT STREET

BIG! BIG! BIG! N.H.A. $3000
FAIRFIELD, 3 bedrooms (6 rooms). BIG bungalow by a master builder. BIG N.H.A. mortgage for approximately $11,100. Local improvement paid. Full basement. Oil-O-Matic garborator exhaust fan. Don't delay. They are hard to find.
Call Wess. Dickie, 2-4312; eves. 3-3640.

WELL-BUILT FIVE-ROOM BUNGALOW, full cement basement, oil and hot-water heat. Situated in Oak Bay, near schools, beach, shopping centre. On bus route. Early possession. Cash $15,000. Clear title. No agents. Box 1160, Victoria Press.

SITUATED IN HIGH QUADRA—Modern ranch-style three-bedroom home, including dining and living room, kitchen, large utility room, patio, carport. Large storage area under house. No agents. $2,200 down. 9-4926.

Burdon & Thomas, Real Estate and Insurance Bank of Commerce Chambers Fort and Govt. 2-3232

57 HOUSES FOR SALE

FRANK MARTIN AGENCIES
1114 Blanshard Street

SIDE-BY-SIDE DUPLEX
Each side contains two bedrooms, living room, kitchen with dining space, including electric range. Full basement, oil heat, drive-in garage. Full price only $18,500 or trade for clear-title 3-bedroom house.

PARK GROUNDS WATER VIEW
IN BEST PART OF GORGE
LOADS OF EXTRA FEATURES
Two bedrooms, separate living and dining room, four-piece bath, beautiful cabinet kitchen with utility off. Full basement with extra toilet and vanity wash basin. Plenty of space for extra bedroom if required. For the price this is the best buy on the market and must be seen to be appreciated. About half cash required on FULL PRICE OF $12,600
For appointment to view, call Frank Long, Evenings 2-1811
Harold Halsall, Evenings 3-4570
Office, 5-1513 or 5-3148

THINKING OF BUILDING A NEW HOME UNDER N.H.A.? WE CAN ASSIST YOU! We Still Have Funds Available
1. We have numerous plans at your disposal.
2. We have builders that do top-quality workmanship.
3. We give you a firm price on your home, completely ready to move into! There are absolutely no additional charges. You know beforehand exactly what you will have to spend, be it one of your own design or one of ours!
4. We arrange the financing of your home under N.H.A.
5. We give you a full service, day or night, while your home is under construction!
6. We have many lovely homesites for you to choose from.

Before you build or buy, please phone or come in to see us for full particulars. You are under no obligation.
Call: Len Wardle - Home 7-3348
Bill Gordon - Home 2-2056
Office 5-1513 or 5-3148

STEWART CLARK & CO.
608 Broughton Street Phone 5-2481

UPLANDS AREA 3 BEDROOMS
Very attractive ranch-type bungalow offering through hall, "L"-shape living and dining room. Knotty pine kitchen with table area and laundry space off. Three spacious bedrooms and de luxe bathroom. Full basement with Oil-O-Matic heating and attached garage. Excellent construction and finish. Tastefully decorated. Full price $17,850
With down payment of $6,350 Evenings, Mr. Massey, 5-1912

PANORAMIC SEA VIEW
Four Bedrooms and Den
Four years old, a particularly well-built modern home with double plumbing, packaged unit oil heat, wall-to-wall carpeting, log fireplace in living room and den. Wide driveway to carport, lots of parking area. Fruit trees in well-established garden. Handy to bus, store and school. Terms can be arranged. Must be sold.
Eves., Mr. Custance, 3-7930

BY OWNER — HIGH QUADRA, 4½ rooms and basement. Hardwood floors, newly decorated. 5-2623.

57 HOUSES FOR SALE

SWINERTON'S
(Established 1889)
620 BROUGHTON STREET 3-7181

4 BEDROOMS OAK BAY—$10,500
Seven days' possession on this four-bedroom home in Oak Bay. There is also a large living room, den, dining room, cabinet kitchen, full basement with a drive-in garage. The interior of this home has been completely refinished. For a real family home at a genuine bargain price, see this at (terms) $10,500
Mr. Langner, 3-7181; Res. 7-3397

SUPERIOR DUPLEX NEAR SEAFRONT
Fine up-and-down duplex in excellent condition, well located near sea, park and bus. Oak floors throughout. Lower floor consists of large living room (fireplace), dining room, 2 bedrooms, bath, kitchen wired for range, rents for $90. Up, large living room, kitchen, 2 bedrooms and bath. Rent $65. Extra room in basement, garage. Taxes $136. Clear title. Asking $12,600
Mr. Cox, 3-7181; Res. 3-3814

$1500 DOWN $1500 VERY CLOSE IN
Large older-type home of 8 rooms. Sound construction, fine for a family or suitable for duplexing. Double plumbing, new roof. This is a good one in the right place. $1,500 down, balance as rent. Full price $7500
Mr. Crow, 3-7181; res., 2-0775.

NEWSTEAD REALTY LTD.
366 FORT STREET 2-8117

THREE YEARS OLD
This home is very attractive and modern in every way; consists of hall, large living room with fireplace, two spacious bedrooms, 4-piece Pembroke bathroom. Dining room and kitchen are combined, truly a combination of utility and beauty. Hardwood floors throughout. Beautifully decorated, tapestried walls and ceilings. Utility room with the latest in oil conditioned heating. Laundry tubs, garage. Price $10,750
Mr. Goodsell, 2-8117, eves. 2-6386

N.H.A. 5½% SHELBOURNE RESIDENTIAL
This well-constructed new home of six rooms has much to offer, with three bedrooms, L-shaped living and dining room, with corner fireplace, bright electric kitchen, four-piece bathroom, full 7-ft. basement with automatic heat and laundry, cement driveway and sidewalks. Close to schools. $2,100 down. Full price $12,600
Call Ed Clark, 2-8117; eves., 5-4778

N.H.A.
New, Oak Bay, three bedrooms, "L" shape living room, dining room, four-piece bath, modern kitchen, automatic oil, 1,209 sq. ft. Full price $15,750
Please contact Ted Kergin, 2-8117; Eves., 4-1582

OAK BAY SOUTH
New, modern, stucco bungalow of six rooms, three bedrooms, L-shaped living room, cabinet kitchen with dining area, full basement, Oil-O-Matic heating and drive-in garage $15,750
JOHN GREENWOOD
1241 Broad St. 3-7041; Eves. 7-2734

BRENTWOOD PROPERTIES
Five cleared acres. Sea view. With 4-room cottage. Good buy at $6,300. Shade and fruit trees.
HAROLD C. CROSS
Keating 46-T Brentwood

57 HOUSES FOR SALE

BROWN BROS.
AGENCIES LTD.
1125 BLANSHARD STREET
PHONES 3-1183 - 4-5741
Member Real Estate Board of Victoria
Member Multiple Listing Bureau

DRIVE BY 918 BANK ST. Exclusive
5½-room stucco bungalow, through hall plan. Large living room with attractive granite fireplace, guest-size dining room, cabinet kitchen wired for electric range, breakfast nook, two bedrooms, 3-piece bathroom; AUTOMATIC OIL HEAT. Closed stairway to unfinished room in attic. Separate garage. Asking price, with terms $8500
Please call Mr. Lawson at 3-1183

$1500 Down FOUR BEDROOMS AUTOMATIC OIL HEATING
Here is the buy of the year. An excellent four-bedroom home with automatic oil heating. General Electric hot water tank. This home consists of through hall plan, with cabinet kitchen wired for electric range, tile floor, large living room with fireplace, two bedrooms with three-piece bathroom down and two bedrooms up. Separate garage. This home is in beautiful condition throughout. This house will be shown by appointment only. Price $6900
Please phone Mr. Lawson, Day 3-1183

WHY PAY TOO MUCH?
You can get a GOOD house for a low price. Birch floors, utility room, [illegible] room and two bedrooms. Lovely lot, good soil. House immaculate with every convenience. Have a home to be proud of for the low price of $7500
Exclusive Listing.
Another fine home from Brown Bros.—please phone Mr. Welch at 3-1183; res., 8-2857.

OPEN HOUSE
3398 Connorton Lane
(OFF CAMROSE CRESCENT, HIGH QUADRA)
Wednesday, Sept. 5
1 to 5 p.m.
This 10-year-old grlae four-room bungalow with utility is situated in a very lovely location. Large living room with fireplace, electric cabinet kitchen, oil hot-water heat, and in immaculate condition throughout. MUST BE SEEN INSIDE TO BE APPRECIATED. $2,500 handles, balance at $60 per month. Total price $10,800
Mr. Clarke or Mr. McDonald, Eves. 'til 9, 9-3407.

COMPACT, SMALL BUNGALOW, perfect condition, garage, range heater (oil), aerial, $6,150. Brand new stucco, 4 rooms, utility, carport, $7,500, terms. Both in Langford. Owner, 8-3340.

MOUNT VIEW — MODERN 4½-room stucco bungalow. Full cement basement with drive-in garage. Wired for electric range. Corner lot. $11,000. Phone 9-1973. No agents.

NEW—FAIRFIELD, 5½ ROOMS, full basement, baseboard hot water oil heat. Close to school, bus and stores. Quiet. $13,300, cash or mortgage of $9,200. N.H.A. 1864 Chandler Ave. 5-4677.

RECENTLY-BUILT, 2-BEDROOM bungalow and garage on 2½ acres of No. 1 subdivision property, Feltham Road, $13,500. Require about $7,000 cash down payment. 7-2324, owner.

THREE-YEAR-OLD FOUR-ROOM house with extra room in basement. For further information call 9-1718.

SIDE GLANCES By GALBRAITH

"I don't see why you want me to be so nice to my aunt and uncle—you said you'd never barge in on them like they do on us!"

Times Crossword Answer
PUZZLE No. 179

EXPLANATIONS OF MORE DIFFICULT CLUES:

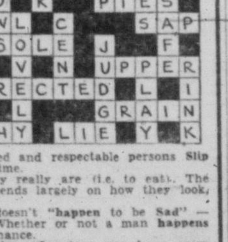

COMMENTS

ACROSS:
3. The natural answer is "Day" or "month." Why pick on May especially?
6. The strikers would of course be more unpleasant to deal with if Surly, but it hardly really makes any difference whether or not they happen to be Burly.
7. Since "havoc" means general destruction or devastation," Fog, strictly speaking, hardly applies, and Foe must be preferred.
8. The phrase "Skip out of the country" applies particularly to fugitives from the police, etc. All sorts of distinguished and respectable persons Slip out of the country from time to time.
10. Pies may look nicer than they really are (i.e. to eat). The "niceness" or otherwise of Ties depends largely on how they look, so you can see how nice they are.
15. Sap is best. Surely a man doesn't "happen to be Sad" — something has to make him Sad. Whether or not a man happens to have been born a Sap is pure chance.
16. Some is unnecessary to the clue. "Legatees may have every reason . . ." would be sufficient. It is especially Sole legatees who may have every reason to consider themselves lucky.
24. If a person is merely Shy, all you are likely to lose is patience. With a Sly individual, you are likely to lose your temper rather than merely your patience.
25. Lie is excellent, and Die comparatively irrelevant. Whether you thought the dog was going to Die or not, you certainly wouldn't leave it to Lie there injured.

DOWN:
2. The suggestion that its usefulness ends when it is worn out favors Clock. A printing Block is useless long before it is worn out.
11. People will not tire of watching players who always adopt the Same exciting and interesting tactics! Constant playing for Safety is certainly boring to watchers.
13. Sailors (plural) on an island have each other's company, which weakens Lonely. They may possible have a Lovely time, of course.
14. It isn't Rent you haven't got, so much as money (with which to pay the rent). Cent is perfectly sound.
18. Lens is best. Strictly speaking, a camera doesn't have Legs; it is the Legs of his camera stand that the photographer may adjust.
20. Certainly true of a Play, since it is presented to an audience of ordinary people. A complicated Plan is probably for the guidance of technicians, etc., fully competent to follow such a Plan.
21. It pays every boxer to watch his step in the Ring. On the skating Rink, it is particularly the novice who is well advised to watch his step.

Times Crossword Contest
$550
NO WINNER LAST WEEK

THE RULES

Solve the clues as you would any crossword puzzle. Clip out the dotted form and mail it to The Victoria Daily Times.

You can send in as many entries as you like in one envelope, but they must be on the form printed in the paper. Facsimilies will NOT be permitted. This puzzle will be printed Friday and Saturday.

All answers must be received by the morning mail of Wednesday.

Be sure to clip on the dotted line. This is for the convenience of tallying entries.

EARLY MAILING WILL BE APPRECIATED

The answer will be printed in Friday's paper each week. It will be a good idea to keep a record of your solution and compare it with the answer

PRIZES

Anyone may enter with the exception of employees of Victoria Press Ltd., and their families. A prize of $25 will be paid for solving the puzzle. If there is more than one winner the prize will be divided.

BONUS

If the winner is a regular daily subscriber to The Times by carrier or mail a special bonus will be paid in addition to the regular prize of $25. (Agents and dealers are not classified as carrier subscribers.) When there is no winner the bonus will increase at the rate of $25 per week until a winner is found. When there is more than one winner the current bonus will be divided.

This week's prize is $25, plus a $525 bonus.

Study the clues carefully before you write down your answers. There is always one answer which is best. The decision of the judges in the contest will be final and all contestants taking part agree to abide by their decision.

PUZZLE No. 180

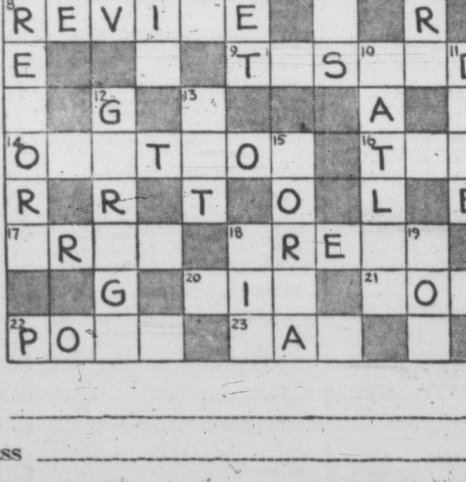

NAME ______________________

ADDRESS ______________________

☐ I am a regular daily subscriber
☐ Please start delivery
By Carrier
By Mail
(Please Check)

Puzzle No. 180—CLUES—Puzzle No. 180

ACROSS:
5. Not heavy
6. By singing —, the spirit of the party can be ruined
8. To — a play that had been a total failure would seem a waste of time
9. It's only after they've been — that the real quality of some commodities can be assessed
14. A great — may be among the cherished memories of a successful statesman
16. A certain kind may be described as hot
17. Where once popular the modern gasoline vehicle is making it disappear but nowhere altogether
18. Arrange the feathers, as birds do
20. The outer edge
21. You'll soon get tired of listening to this
22. It may be many years before a great one is really appreciated
23. Surprised teacher observed that in examination, dunce in the class got his arithmetic answers off —

DOWN:
1. Father's financial troubles are bound to have some effect on his —
2. If mended, a broken one can be used again
3. Over which some men tend to worry unduly
4. It won't help an angry politician to — at the the opposition.
7. In fine weather, it's especially nice to — off from the office
8. Answer
10. Name of popular British publication
11. Realizing that someone is trying to — him, a man will naturally take drastic action
12. Vehicle accommodation
13. Judge in assault case might be particularly severe on prisoner who — a man in a fight
15. Rearrange "Roman" to make a girl's name
18. Seed, as in apple
19. An announcement that space travel was — possible would certainly cause a stir

TIMES CROSSWORDS, C/O VICTORIA TIMES
2631 Douglas Street
Send all entries in one envelope—each entry is checked individually.

Monday being Labor Day the Times will not publish. This contest will appear today and Saturday only.

57 HOUSES FOR SALE

A. BERNARD
& CO. LTD.
629 Fort Street 4-9335
Member Victoria Real Estate Board

OAK BAY SPECIAL
6 ROOMS, 1 FLOOR
OIL-O-MATIC HOT-WATER FURNACE in full high basement. Older-style bungalow in sound clean condition. Good size living room has fireplace, 12x15 dining room, large kitchen. Closed stair to unfinished attic, insulated. SPACIOUS COTTAGE, HOBBY OR PLAYROOM and garage on property. Landscaped garden has fish pool, shade trees, etc. fenced. TAXES $90. Must be sold, among new homes in Willows area. Terms arranged. EXCLUSIVE VALUE $10,500
at
MR. BELCHER, 4-9335. Eves. 4-3594

OAK BAY
$2000
REDUCTION
In price to close off estate immediately. Choicely located on Beach Drive near Uplands gates. Floor plan comprises large living room, guest-size dining room, deluxe kitchen, master bedroom with wall-to-wall carpet and private bathroom, two other good-sized bedrooms and 4-piece tiled bathroom. HOT WATER OIL-O-MATIC HEATING, rumpus room finished in knotty pine with fireplace, 2-piece washroom and two-car garage. Lovely grounds with sprinkler system, fruit trees, etc. $21,500
Reduced price.
Evenings Mr. Belcher, 4-3594

3 SELF-CONTAINED SUITES
An excellent revenue proposition comprising two three-room and one five-room suite. They are all large and well decorated suites. Coal furnace, basement suite. OIL-HOT WATER heat. Double well-kept lot in a very nice part of the city. REVENUE $200 per month. Price $13,500
with $3,000 down
Mr. Turner, eves. 4-2856

OAK BAY
SPACIOUS HOME
Ideal for a family requiring more space. FOUR bedrooms and bath up. Living room and dining room each 21x18. LARGE den. FOUR fireplaces. Completely MODERNIZED kitchen and breakfast room. Secluded patio. $16,800
Asking
Mrs. McLean, 4-9335; eves. 4-6867.

WESTERN
HOMES LTD.
611 YATES STREET

DUPLEX
$1950 DOWN
5 DAY POSSESSION
In city, close in. For owner: three bedrooms; large living room with fireplace, family kitchen and three-piece bathroom. Upstairs: 4-room suite with three-piece bathroom. Rents furnished for $65. Full basement. Separate meters. Monthly payments are $65. $9450
Full price
Mr. Damon, 2-2157. Eves. 2-5642

MUST SELL!
CHOICE REVENUE
PROPERTY - FAIRFIELD
Near Beacon Hill Park. Ten-room house in perfect condition. Revenue $175 monthly and suite for owner. New roof, new oil furnace, new wiring. Two bathrooms. Full, high basement. Most rooms are nicely furnished. Owner leaving the city and will take $3,500 down. A snap $14,500
at
Mr. Damon, 2-2157. Eves. 2-5642

N.H.A. BUNGALOW
$2500 DOWN
One year old. Four large rooms and utility, electric cabinet kitchen; automatic oil heat; separate garage and storage room. Large N.H.A. mortgage with easy monthly payments. Quick possession. Price $11,600
Mr. Damon, 2-2157; eves. 2-5642

$875 DOWN
3 BEDROOMS
JAMES BAY
Here's a nice older-style home on a good-size lot. Nicely decorated inside and out. No basement. Immediate possession. Payments $55 per month. $5750
Price
Stan Evans, 2-2157. Eves. 5-5533

$1000 DOWN
NEW — NEW
Brand new two-bedroom rancher. Oil perimeter heat. A real dandy, will be completed in 30 days. Gorge area. Monthly payments $70. Price $10,500
Stan Evans, 2-2157, Eves., 5-5533

B.C. LAND
& Investment Agency Ltd.
OUR 33rd YEAR IN REAL ESTATE

HIGH QUADRA
FAMILY HOME in good condition on large lot. Consisting of large living room with sun porch, dining room, kitchen and toilet on ground floor. Three bedrooms up, with three-piece bath. Full basement, oil hot-air heat. Separate garage. Price, $8750
with terms
Call Mr. Mackenzie, 4-4115
Eves., 2-4341

OAK BAY
Windsor Park area. Splendid family home of 8 rooms, 4 good bedrooms, 1 bath down and 1 up. Large TV den. Gengrous-size living room. Family dining room. Full basement with games room. New package unit oil furnace. New roof. Rewired. In nice condition. Good oak floors. A charming home at the asking price of $16,000

OAK BAY NORTH
SIX ROOM—STUCCO
An older-type but just like a new pin inside. Oil heat. Good wall-to-wall carpets. Extra large living room and dining room. Electric kitchen. 3 bedrooms or two and a den with fireplace. Landscaped lot. Shade trees. Very good buying, on terms
at $11,500
Please call Mr. C. R. V. Bagshawe, 4-4115. Eves. 2-1697.

GORGE
5-ROOM STUCCO
Quick possession will be given on this well-planned 11-year-old bungalow featuring through hall, living room with open fireplace, dining room, cabinet kitchen, utility room, four-piece bathroom and two bedrooms. Full cement basement with hot-air piped furnace, drive-in garage and workshop. Reasonable terms
Price $9250
Call Mr. Hope, 4-4115;
Eves. 3-6924

922 Government Street 4-4115
Member Victoria Real Estate Board

OAK BAY—EXCLUSIVE
Five large bedrooms, 26-foot living room, large dining room. Den. Double plumbing. Oil heat, zoned duplex, etc. $14,700
Price
Mr. Edwards, Eves., Sidney 681J

H. A. HUMBER LTD.
1220 Broad St 2-9161

LANGFORD LAKE
Leigh Road waterfront property. Modern bungalow, 2 bedrooms, insulated; hot-air furnace; wired for range. Immediate occupancy. $8,400. $2,500 down. Owner 3-1761.

$950 DOWN FOR THIS NEAT TWO-bedroom, white-siding bungalow. Completely redecorated throughout. Situated in Esquimalt, it's a steal at $5,950. Call George Jessup, 2-2101; Eves. 2-1667. Harry Foster Ltd.

SEE 2542 ROSEBERRY AVE. WELL built 7-room, two bathrooms, excellent condition. Easily duplexed $10,500. $2,500 down. 3-8686.

ESQUIMALT LAGOON — SMALL new, modern house, near beach, sea view. Some terms. Kitchener at Lagoon P.O.

FOR QUICK SALE — 7-ROOM family home on two lots, total 100' x 153'; 9 years old. Full price $6,950. Phone 2-7900.

57 HOUSES FOR SALE

FRASER BISCOE
576 Yates Street 3-9843

HOME SEEKERS
Seldom does opportunity knock so loudly. An excellent home, with attractive, well-planned garden, 5 rooms, full basement, automatic heat, attached garage. To see is to admire, and if the setting appeals to you, we are confident the drastically-reduced price will also. Seen by appointment only. No phone information. To view, call Mr. Wilkins. Office 3-9413; after hours, 3-4960.

DON'T POSTPONE HAPPINESS!
This may be the answer to all your home problems: An exceptionally fine quality home, situated at 1666 Warren Gardens, containing entrance hall, three bedrooms, living room, dining alcove, two baths (one with colored fixtures), a beautiful mahogany cabinet kitchen, full basement with roughed-in fireplace. Fairbanks Morse oil perimeter heating, attached carport, large lot. Full price $14,600
Call D. Peaker, Eves., 7-2126
FRASER BISCOE

BY OWNER—SPACIOUS SIX-ROOM bungalow, extra room in basement, Oak Bay. $15,350. $5,000 cash, balance 5½%. Phone 3-1365.

JUBILEE HAULTAIN. 4 ROOMS automatic furnace. 3-9920. No agents.

LARGE BUNGALOW — BEACON hill park area. Hardwood floors, fruit trees. 3-8365 after 10.30 a.m.

FOR HOMES IN COLWOOD LANGFORD see Grant & Jenkins, your local agents 8-2933 Langford

HOLLICK REALTY LTD
Homes listed and sold. 4-7314 insurance agents 7-0732 3-2987

NEW 4-ROOM BUNGALOW—FULL basement, high location, 1370 Harrop Road. By contractor. 7-3325.

58 WANTED TO BUY—HOUSES

NAVAL OFFICER REQUIRES
Modern bungalow, with or WITHOUT BASEMENT. If no basement, home must have automatic heat. Up to $2,500 DOWN and fairly-large monthly payments.
THIS IS URGENT
Call George Jessup,
2-2101; eves., 2-1667
HARVEY FOSTER LTD.

$11,000 CASH
Prairie family arriving Sept. 15 needs 5 or 6-room home in Gorge, High Quadra or Esquimalt districts. Not over fourteen years old. Substantial cash payment on home priced to $11,000. Please phone Cliff Green or Norman Thornber at Western Homes Ltd., 2-2157. Eves., 9-3759, 9-1853.

LIST WITH
Carmichael's
Homes, Businesses or Revenue
CALL 4-7341
ALFRED CARMICHAEL & CO. LTD.
1239 Broad Street 4-7341

GOING, GOING
$2500
On down payment for house for eastern gentleman and his family. Please let me know what you have. I will inspect immediately.
Len Ledoux, Northwestern Securities 4-8054, any time.

STOP
Cash buyer from Alberta for 5 or 6-room house. Phone Roy E. Mills, Northwestern Securities, Victoria Ltd. 4-8054 or 3-6918.

LIST MULTIPLE
CONSULT THE YELLOW PAGES OF YOUR TELEPHONE DIRECTORY OR PHONE 2-2225

WANTED FOR $14,000 CASH—Retired farmer will pay cash for a two-bedroom home, basement preferred. Must be near bus, no hills and not many steps. Kindly call Philip Ney at 2-9145; eves. 4-5406. Victoria Realty Ltd.

$3500 CASH
Client qualified for N.H.A. mortgage up to $11,000 seeks N.H.A. or other two or three-bedroom bungalow close to schools. Call Wess Dickie, 2-4312 eves. 3-3640 Dickie & Co., 833 Fort.

WANTED ATTRACTIVE ONE-Must have three bedrooms. Executive-floor home within four mile circle, five just transferred here will buy immediately. S. Harraye Realtor, Central Building. 4-9827 anytime.

WANTED FOR RESPONSIBLE client, 2-bedroom home in Quadra or Carey Rd. district, with $1500 down payment. Saanich Realty, 9-1195 or 2-0334.

CASH BUYER FOR 6-ROOM BUNGALOW Oak Bay not necessarily very new up to 15 years. Price range $13,000. Call Mr Bagshawe, The B.C Land, 4-1115; eves 2-1697.

CLIENT REQUIRES 2 OR 3-BEDROOM home in Esquimalt or Gorge, up to $12,000 with $4,000 to handle. Mr. Turner 4-9335. Eves. 4-2856. A. Bernard & Co. 629 Fort Street.

CASH FOR FARMETTE TWO acres, two or three bedrooms with basement. Up to $8,500. No agents. 2-9475.

WANTED TO BUY, ALL CASH, 3, 3½ or 4-room cottage or bungalow. $5,000 to $6,500. Rosevear Co. 1115 Langley. 4-8041.

$3,200 DOWN FOR 3 BEDROOM home. Open, roomy, solid construction essential. Close to bus. Box 1427 Victoria Press.

FROM OWNER—5-6 ROOMS, FULL basement, extra large lot. Oak Bay junior high district. 3-4787.

THREE - BEDROOM HOUSE, $500 down, $50 a month. Payments to double in two years. 3-7946.

59 PROPERTY FOR SALE

WARREN GARDENS — LOT ON Richmond Road on intersection of Richardson.
Price $1800
Call G. J. Stephenson, eves. 3-4341,

GILLESPIE, HART & CO., LTD.
611 Fort Street 4-1181

Cedar Hill Road, 62' frontage (sewer) $900
Duplex, on sewer, 97' frontage $1,300
Westview Subdivision, 73' frontage $1,000
Shorncliffe $850
Sherwood Oaks, from $1,795
Esquimalt $900
NORTHWEST HOMES
3-2458 917 Douglas Street

DOUGLAS VALLEY SUBDIVISION Douglas and Kenneth Streets. 14 choice building lots. Island Investment Co. Ltd., 774 Fort St. 4-7148 days 4-6171 or 9-2611 evenings

TWO LEVEL BUILDING LOTS, just beyond Victoria College, for $1,050 each. Size 56x200 feet. Call Joe Lindal, 3-6111 or 4-9679. Mac Candless Realty, 830 Fort.

YOUNG'S LAKE. 3½ ACRES, FOUR roomed house, other buildings. Information, 5-5266.

60'x130' LOT. GOOD GARDEN land, good location for building. 2-3333.

MOUNT TOLMIE — EXCAVATED lot, 62.5'x215', 3660 Iona Drive. $1,100. Phone 4-9325.

ISLANDS WATERFRONT LOTS Gordon Hulme Ltd. Sidney 126

LOT 100'X190' 2875 GRIFFITHS Street, Royal Oak. 9-3045.

LOTS READY 4 TO 6 WEEKS. A. H. Phelps, 3-2076.

50 SEA VIEW LOTS—$800 UP
CORDOVA BAY - 3-1615

59 PROPERTY FOR SALE

LOTS! LOTS! LOTS!

Fernwood Road 50x129	$ 930
Bay Street 55x124	560
Jackson Street 50x217	760
Graham Street 51x135	900
Craigdarroch 70x120	1600
Begbie Street 48x167	1070
Forbes Street 50x123	750
Edgeware Road 50x120	470

and many others available now at the City Hall. Full particulars from the office of the Lands Commissioner, Room 1.

CITY OF VICTORIA

60 PROPERTY WANTED

ELK LAKE—ONE ACRE, FOR CASH client. Call Reg Caselton, 4-8124, eves. 3-8464. Pemberton, Holmes Ltd., 1002 Government St.

60A LAKEFRONT AND SEAFRONT

GULF ISLANDS
Beautiful beach. Twelve-room country home, furnished, suitable for guest house. Approximately 50 acres. $23,500. Box 1429, Victoria Press.

65 FARMS FOR RENT

BERRIES — HOLLY
CHICKENS
Over seven acres of light, well-drained soil located near Pat Bay Highway, 10 miles from town and with a view of the straits. Small three-room house with full bathroom, workshop 36x14. First-class water supply. $7500
Price

$1200 BUYS
10-acre berry farm near Keating. This is a good revenue producer for somebody not afraid of work. Good four-bedroom house. Lots of water for house and irrigation. Price $10,500
Call G. Munro, Eves. 2-3658
Fraser Biscoe, 576 Yates St. 3-9843

NOTICE TO CREDITORS

In the Matter of the Estate of KOSMOS ESSIHOS, also known as KOSMAS ESSIHOS, also known as KOSMAS GEORGE ESSIHOS, Deceased.

NOTICE is hereby given that all creditors and all persons having claims upon the estate of Kosmos Essihos, also known as Kosmas Essihos, also known as Kosmas George Essihos, late of the City of Victoria, in the Province of British Columbia, who died on the 28th day of April, 1956, are required to give notice in writing and duly verified, full particulars of their claims to Caliope Essihos, c/o Moresby, Moresby & Gatehouse, Barristers & Solicitors, 620 View Street, Victoria, B.C., Executrix of the Will of the said deceased, before the 25th day of September 1956, after which date the Executrix will distribute the estate having regard only to claims of which the Executrix shall have received notice.

DATED this 15th day of August, A.D. 1956.

MORESBY, MORESBY & GATEHOUSE,
Solicitors for the Executrix.

THE CORPORATION OF THE DISTRICT OF SAANICH
ZONING BY-LAW
NOTICE OF PUBLIC HEARING

NOTICE is hereby given that all persons who deem themselves affected by the provisions of the proposed "The Zoning By-law, 1941, Amendment By-law, 1956, No. 10" of The Corporation of the District of Saanich, will be afforded an opportunity to be heard on the matter contained therein, before the Municipal Council at a public hearing to be held in the Royal Oak Women's Institute Hall adjacent to the Municipal Hall, Royal Oak, on Tuesday, September 4, 1956, at 7.30 p.m.

A copy of the proposed By-law may be inspected at the Municipal Hall, Royal Oak, between the hours of nine o'clock a.m., and five o'clock p.m., on any weekday except Saturday.

The above amendment will have the effect of rezoning the following, lands lying to the southeast of the Trans-Canada Highway between Admirals Road and Burnside Road, from residential to commercial and auto-court and motel use:

(a) Section eighty-three (83), Victoria District. Except that part thereof containing .41 of an acre, more or less, as shown colored red on Plan deposited under D.F. 404 and Except those parts of said Section Eighty-three (83), within the boundaries of Plan 8 R.W., and Plan 8184.

(b) That part of Section fifteen (15) "A" Victoria District, lying to the south of Burnside Road, and Except those parts of said Section included within the boundaries of Plan 8 R.W., and Plan 8475.

G. HAYWARD,
Municipal Clerk.

CANADIAN NATIONAL RAILWAYS
WESTERN REGION

Sealed tenders will be received at the office of the Purchasing Agent, Winnipeg, Manitoba, until two o'clock, Central Standard Time, in the afternoon of Friday, the 21st day of September, 1956, for clearing and stripping the site and alternative (1) production and stockpiling of 350,000 net tons or alternative (2) production and stockpiling of 500,000 net tons of improved ballast in the NW¼ of Section 24, Township 51, Range 25, W. 5th M., near Hinton, Alberta.

Plans, specifications and form of contract may be seen and form of tender obtained from the office of the Chief Engineer, Winnipeg; District Engineers at Saskatoon, Edmonton and Vancouver; Division Engineers at Regina, Calgary and Victoria.

Tenders will not be considered unless made on form supplied by the Railway and accompanied by an accepted cheque drawn on a chartered bank in Canada in favor of Canadian National Railways, equal to five per cent of the total amount of the tender.

No bid bonds will be accepted with tenders for this work.

The lowest or any tender not necessarily accepted.

G. A. GREEN,
Purchasing Agent.
Winnipeg, Manitoba.

Tenders for Trucks, Hoist and Garbage Body

Sealed tenders will be received by the City Clerk, City Hall, Victoria, B.C. up until noon on Thursday, September 13, 1956 for the following equipment, in accordance with specifications available in this office:

1 Truck Chassis and Cab—16,500 lbs. G.V.W.
1 Truck Chassis and Cab—18,500 lbs. G.V.W.
1 Truck ½-Ton Panel
1 Upright hoist
1 Garbage body, 12-yd. compaction type

Envelope containing tender to be marked designating contents and if in excess of $2,000.00 must be accompanied by a certified deposit equal to 5% of the amount of tender, made payable to the City Treasurer.

The lowest or any tender will not necessarily be accepted.

G. P. SHARPE,
City Purchasing Agent.
City Hall, Victoria, B.C.
August 28, 1956.

Charge Dismissed

LADYSMITH — J. W. Kendall, Malahat post office, was discharged here Wednesday following a preliminary hearing on a charge of criminal negligence occasioning death.

It arose out of a two-car accident north of here Aug. 10 when Carles H. B. Preese was killed. His wife died in hospital here 48 hours later of injuries suffered in the crash.

Magistrate W. H. Bryant ruled there was not sufficient evidence to commit Kendall, one of the two drivers in the crash, for trial.

Kendall was represented by Lloyd G. McKenzie of Victoria. Harold McIvor appeared for the Crown.

Hunting Banned In Area Around Power Projects

CAMPBELL RIVER — Hunting has been barred on all lands of Elk River Timber Company, which includes the sites of the main B.C. Power Commission camps and developments in this area.

Both the company and the commission have agreed to permit access to the lands for working purposes only. All gates will be barred, and radio-equipped cars will patrol logging company roads.

Game warden Rex Hayes said that anyone caught with guns on company land would be prosecuted for trespassing.

The announcement followed reports from Nanaimo that Buttle and Upper Campbell Lakes were expected to become private game preserves this season, and demands from fish and game clubs for an investigation.

"Camps are full of guns," one game warden was quoted as saying regarding the district.

Close to 1,300 men are employed by the power commission in the area.

Improved Street Lights

DUNCAN—A scheme to improve street and decorative lighting here was outlined by Mayor J. T. Dobson at the request of Duncan-Cowichan Chamber of Commerce, which will implement the plan.

He told members of the retail division to appoint a committee to work out details of cost with city officials. He suggested that if the chamber could interest merchants in the plan, it could be financed through an increase in business taxes.

A questionnaire on the subject will be circulated among merchants by Ron Olson, chairman, and members of a special chamber committee.

CCF May Sue Socreds

TERRACE (CP)—The CCF party is considering court action against the Social Credit government over a timber sale north of Terrace, says Frank Howard, CCF MLA for Skeena. He said the sale involved timber on 68,000 acres and the buyers later sold out for $1,250,000.

SACRIFICE TO PROGRESS

Civic Draftsmen To Lose Suntans

By PETE LOUDON

A new machine is being installed at city hall today which will drastically cut the fresh air, exercise and sunlight for members off the city works drafting department.

It is an $1,830 blueprinting machine. The installation will bring an end to a blueprint duplication system in vogue at city hall since it was built—the sun frame system.

Devised at about the same time cameras were invented (and there were photographers at the Crimean War), the sun frame system has at least ensured a healthy existence for the workers involved.

When a master drawing was completed it was rolled up and carried up stairway after stairway to the halltop clock tower.

From the clock tower the drawing was carried to the roof, backed with sensitized paper, then tendely laid in a glass frame and exposed on the roof top to the sun. If there was no sun it meant a trip to a commercial blueprinting machine.

Both ways were costly in comparison to the method now to be employed. The new machine is expected to cut costs by at least two thirds and will pay for itself within two years.

Big savings this year will be effected in reproduction of thousands of maps needed in conjunction with the newly adopted zoning by-law.

Piano-sized, the machine was hoisted into the hall through a third-storey window by a crane Tuesday.

Modern in every detail, it will mean also that the hand developing system employed previously will also be forgotten. The machine prints and develops each linen or paper fed into it.

Whether the draftsmen will demand sun lamps to recompense for their lost outings, won't be known until work contracts are renewed next year.

Woods Death Ruled Accidental

Death of Herbert Edmonds, 25, 3251 Bellvue, Goldstream logger, struck by a falling snag Tuesday, was accidental, a coroner's jury said Thursday.

Employed by George Seaton, Edmonds was standing on a ledge as a bulldozer worked nearby. It knocked the snag over, which fell on the logger sending him into a rock-strewn gulley. His hard hat was badly crushed, indicating the extent of injuries.

There were no actual eye-witnesses to the accident, but another logger who was standing near Edmonds at the time of the incident testified it happened so quickly he was hardly aware of what had occurred.

Funeral service will be Saturday at 3 p.m., at McCall's Chapel, Rev. A. I. Higgins officiating. Burial will be at Royal Oak.

Jail, Lashes

WINNIPEG (BUP)—A 45-year-old German immigrant was sentenced to five years in penitentiary today for indecently assaulting a five-year-old girl Tuesday night. He will also receive seven lashes.

Brown slivered or halved almonds in a litlte melted butter and serve over freshly cooked spring vegetables. Spinach, peas and asparagus are extra good with this dress-up touch.

U.S. CIVIL SERVICE SALARIES $10.5 BILLION

WASHINGTON (AP) — Senator Harry Byrd (Dem., Va.), says the cost of United States government civilian employment shot past $10,500,000,000 mark to history's highest level in the year just ended. Byrd heads the congressional committee on reduction of non-essential federal expenditures. He had protested last week that the government was on a "spending spree" endangering prospects for a tax cut in 1957, and that Congress had "accelerated" the spending rates.

Power Project Hoisted Year?

Nanaimo Meeting Told Objections Sustained by Federal Fisheries

NANAIMO—B.C. Power Commission's application to develop the Somass River system for power purposes has been turned down, according to fisheries biologist E. W. Burridge.

Mr. Burridge told members of the Associated Fish and Game Clubs of Vancouver Island at their annual meeting that he had been advised by the federal fisheries office in Vancouver that the power commission's temporary licence had been refused.

However, final authority in the matter is A. F. Paget, comptroller of water rights for the provincial lands and forests department, and he is out of town. Most recent word from his office was that the application was pending.

Plans for power development have been reviewed by a committee of federal and provincial fisheries department representatives, the provincial game commission, and the power commission.

F. R. Butler, provincial game commissioner, said the game commission had asked that granting of the BCPC application be delayed for a year.

Charles Nash of the power commission told the group of fish protection and conservation measures incorporated in the plan to develop 50,000 kilowatts. Mr. Nash said the plans included provision to allow water down stream even if it meant shutting down one of the power plants.

Robert McMinn, chief fisheries biologist of the B.C. game office, said that other hydro projects, in nearly all cases, had affected fisheries adversely.

"Let's not fool ourselves that provisions included in the plans will maintain the fish in their [illegible] he said.

Royal City Band Wins At CNE

TORONTO (CP)—New Westminster, B.C., junior band Thursday won the Sainthill-Levihe Challenge Trophy for deportment and appearance at the Canadian National Exhibition.

The junior band, natty in red jackets, grey pants and white shoes, also placed second in the brass, woodwinds and drums section to win $200. First in the section was the Kinsmen Bell City junior band from Brantford, Ont., which took the $350.

New Westminster boys' and girls' band placed second, winning $300 in a section for the Waterloo Challenge Trophy, playing brass and reed instruments.

First in the event was Newmarket citizens' band, which took the trophy and top prize of $500.

Tallying Classes To Start Sept. 5

CHEMAINUS — Fall tallying classes for employees of MacMillan and Bloedel Ltd. sawmill division will start Sept. 5 in the Legion auditorium.

Class instructor will be Jim Buckner, mill night shift foreman, who will be assisted by M. G. English, sawmill grade supervisor.

The tallying classes will conclude Oct. 10 at which time the grading classes will commence.

REFS CRY 'FOWL'

Petunia Forges Ahead; Hortense Too Tense?

By HUMPHRY DAVY
(Times Egg Reporter)

With a cut-cut, cackle and cluck, nine teams of five hens each are laying for their owners today, as the first Vancouver Island invitation competition for egg producers nears an exciting climax.

So earnest have been the endeavours of the hens, so anxious are they to rack up new records, that the Saanichton Agricultural Fair committee in charge of the unique sporting event has extended laying time to Monday.

Contest, which started last Monday, was to close Saturday. But eager hens won an extension of time.

Egged on by anxious owners, the 45 hens at press time had proudly produced 106 eggs, by official count.

Actual total was higher, but some hens tried to pull a fast one by laying eggs without shells.

A hurried consultation among the referees ruled this fowl play. The hens in question protested, without avail, that shells always come off eggs eventually, why not now?

There have been many surprises since the start of the race. The proud hen "Hortense", owned by J. Armstrong, a favorite in the race has dropped down to fourth place. Hortense, whose picture appeared in the Times Wednesday, has laid four eggs.

Jockeying ahead in first place is "Petunia", owned by A. C. Phillips, Santa Clara road.

Petunia, a descendant of a long line of aristocrats, pulled ahead of her competitors by laying two eggs a day since the start of the contest.

Fair officials said they are amazed at her stamina. "She just keeps poppin' the eggs," they said. "She's in for a gold medal if she keeps this up."

Tieing for second place are the hens of Olive Kingcott, Wilkinson road and Sid Biggs, Carey road. The birds of Capt. H. E. Hubbard, Metchosin and C. P. Gilmore, Old West road, are running beak and beak in third place.

Fourth place, P. Goddard, Claremont road, V. Virgin, Veyeness road, and J. Armstrong.

Running last and badly off form is the plucky hen "Daisy", owned by Herb Minter, East road, with a total of two.

Saanich Cattleman Wins 57 Prizes In PNE Livestock Competitions

Shorthorn beef cattle owned by James Turner, Sayward Road, swept first prizes in all but one division of livestock judging and won several championships at the Pacific National Exhibition in Vancouver.

Altogether the Turner Farm shorthorns won 57 prizes and championships.

Other PNE results follow:

POULTRY DIVISION: Arthur Adams, 4010 Cedar Hill Cross Road, six prizes; F. H. Staverman, 2878 Leigh road, Langford, seven prizes.

LIVESTOCK DIVISION: J. S. Judge, Epsom Dairy, six prizes; Stanhope Dairy Farm, Victoria, four prizes; Van Isle, fourth prize in district herd competition.

RABBITS: Mr. and Mrs. Gordon Ash, 3248 Glasgow, 11 prizes for Californian and Champagne rabbits; A. J. Ingram, R.R. 2, Royal Oak, 18 prizes for Champagne and Rex rabbits.

PIGEONS: Bert Pritchett, 3272 Qu'Appelle, 12 prizes. Bantams: Bert Pritchett, 11 prizes.

LIGHT HORSES: John M. Morrison, Victoria, second prize for two-year-old filly, Betty E. M.

HOBBY SHOW: Woodworking and carving, Charles R. Seyfort, B.C. Forest Service Parks, Langford, first prize, and Dr. M. B. Ryckman trophy for best piece of woodcarving; metalwork and tooling, A. Lissowski, 222 Oswego street, first prize.

The name scallion for an onion is derived from the ancient Palestinian city of Ascalon.

Polio Cases Just Half

OTTAWA (CP)—Five new case of polio were reported in Canada during the week ended Aug. 25, but the number so far this year was less than half that of the corresponding period last year. The health department's weekly report recorded 31 cases for the week, compared to 26 the week previous.

Group Declines to Join Chemainus Water System

CHEMAINUS — Lake Water Users' Committee, which draws water from Fuller's Lake through a private system, has withdrawn its offer to connect with the municipal system.

The group offered its entire system to North Cowichan municipality in exchange for a free hookup with the municipal waterworks.

In its reply the municipality wrote that "pipes suitable in all respects to be incorporated into the new system will be taken over and owners exempted from connection fees. Pipes unsuitable for incorporation will be replaced and connection fees charged."

Members of the committee felt the terms suggested by the municipality were "most unsatisfactory and at best only applicable to a small percentage of our members."

It was decided to retain the private system now in operation.

SEQUEL TO ELECTION

Scott Fights Cost Of Court Action

Former mayoralty candidate W. A. Scott returned to Victoria this week from Ottawa to fight two bills of costs requiring payment by him of $707 following his abortive attempt to upset the 1955 city elections last January.

Mr. Scott will ask to appear before city council to appeal the assessments prior to a scheduled court appearance Sept. 17.

He has been summoned to appear on that date because he has not paid the costs.

He launched a Supreme Court action against the city, city clerk M. F. Hunter and Mayor Percy Scurrah in January, charging intimidation which forced him to withdraw from the election.

His case was dismissed and labelled "abuse of the courts."

The new move comes as a sequel to a chain of events which began in Oak Bay last fall when Mr. Scott was convicted on an assault charge.

HIT 'OFFICIAL'

It was stated that he struck a municipal electrical inspector after a permit was refused for work which he had undertaken in his home.

The charge laid was an indictable offence despite its settlement by payment of a small fine. When Mr. Scott attempted to file nomination papers in the Victoria mayoralty race, he said he was reminded his qualifications might be impaired by any conviction.

He said in court he withdrew when told by city clerk M. F. Hunter that if he filed papers and was found to be disqualified, seconders to his nomination could be charged with perjury.

At the time of the court action he deposited $250 with the court to cover costs.

Two statements of costs presented to Mr. Scott this week show charges of $353 with respect to the respondent, Mayor Scurrah, and $354 with respect to the defence by the City of Victoria and the city clerk.

TOO MUCH

Mr. Scott feels these charges are too high. City lawyer Don Anderson, who prepared presentations for him, but who did not appear in court, only charged $67.50, he says.

Representing the city, Mr. Hunter and the mayor were Lloyd McKenzie and assistant city solicitor Angus Smith.

Charges for their services were $340 in each case, and they are now levied against Mr. Scott.

His appeal to council will ask why the assistant city solicitor should be able to present a private bill for services when he was at the time representing the corporation on a corporation salary.

It is pointed out at city hall that such procedure is usual and is authorized by the Municipal Act.

Any city solicitor who wins a case for the city is entitled to make the personal charge, which is looked upon as a bonus. It is intended as a deterrent to persons who might feel they could sue the city without much cost to themselves, in view of the city solicitor being a paid city servant.

Mercy Plane Like Ward In Hospital

VANCOUVER (CP)—The interior of the plane bringing here survivors of the ill-fated Canadian Pacific Airlines flight to Tokyo was like a hospital ward.

Seats were adjusted on one side for stretchers of the two critically injured and on other side the others sat, or lay, on specially reclining seats.

The cabin was permeated with the acrid smell of anesthetic.

Stewardesses, under strain for 15 hours, still smilingly helped the patients down the gangway.

First officer T. P. McHaffie, pilot of the plane, said the return flight was made in clear weather. However, his face showed signs of the strain.

Mute evidence of the tragedy was a duffel bag smeared with the tidal mud of Cold Bay, Alaska.

. . . STEWARDESS

Continued from Page 1

flats and were at Cold Bay awaiting a plane to fly them to Vancouver. They were due here later today.

He said none of the bodies was burned, despite the fact that part of the plane had caught fire.

"The American navy was the first on the scene," said Dr. Stewart. He said U.S. personnel waded out onto the flats to help the injured and aid in recovering the bodies of those killed.

Dr. Stewart said the passengers who died in the crash suffered various types of injury but none was burned to death. Those who escaped were all in the rear of the plane.

Among the first to leave the plane were the Edelstein girls. As they descended the steps, looking small and hesitant in the glare of the television lights, they spotted their mother, Mrs. Ted Edelstein, who had seen them off at the airport less than 36 hours earlier.

"There you are," cried Mrs. Edelstein as she flung her arms around the two girls.

She was accompanied by a brother-in-law, R. A. Brossard of Vancouver.

Mrs. Edelstein had planned to stay here a week, awaiting the arrival of her husband, CPA manager in Hong Kong.

"Are you all right, Sherry?" said Mrs. Edelstein. Sharon had been reported injured earlier.

Trailed by a group of reporters, the family hurried through into the waiting room and outside to an automobile.

"No, I'm sorry, not tonight," said Mr. Brossard to reporters. "Please don't talk to the girls."

Stewardesses said they had behaved "beyond all expectations" on the trip back to Vancouver.

Sharon and Patricia were on their way back to school in Hong Kong. Another sister, Verona, 14, is staying with her grandparents, Mr. and Mrs. G. E. Edelstein, in Regina.

Mrs. Edelstein said Sharon wanted to be a stewardess.

. . . SOVIETS

Continued from Page 1

Dock workers reported that a woman answering Nina's general description was hustled aboard the Soviet cargo ship Balashov in the dark of Wednesday night. The Balashov then hastily finished loading, upped anchor and headed for Leningrad.

British police, however, seem to think that 27-year-old Nina is still hiding in the Soviet Embassy.

According to a statement released by the official Soviet news agency Tass, "Nina does not speak English and does not know their existing regulations according to which, in buying goods in British shops, it is necessary to ask for a receipt for the goods purchased."

Tass blamed "certain circles, aiming at preventing by all means the improvement and development of sporting relations between the Soviet Union and Great Britain" for making the "accusation of alleged theft."

"What the Russians apparently do not understand or seem not to understand," answered Harold Abraham, treasurer of the British Athletic Board, "is that process of law in this country cannot be subject to political pressure. They seem to think that action of courts can be influenced by political action."